This Paper Consists of Two Sections—SECTION ONE.
CIRCULATION
Over 600,000 Sunday.
Over 350,000 Daily.

The Chicago Daily Tribune.

THE WORLD'S GREATEST NEWSPAPER

FINAL EDITION

VOLUME LXXV.—NO. 123. C. [COPYRIGHT: 1916: BY THE TRIBUNE COMPANY.] TUESDAY, MAY 23, 1916.—TWENTY-EIGHT PAGES. * * PRICE ONE CENT. IN CHICAGO AND SUBURBS. ELSEWHERE TWO CENTS

FRENCH RETAKE BIG FORT

CLOSE-UP VIEW OF HENRY FORD AND HIS IDEAS

Motor Genius and Peace Advocate Gives Opinions to "Tribune."

MR. FORD'S PROPAGANDA

Yesterday THE TRIBUNE mailed to Lewis L. Clarke, treasurer of the Navy League of the United States, Henry Ford's check for $887.04. That was what Ford paid for the page advertisement in THE TRIBUNE, April 11, opposing national defense. The day the advertisement appeared The Tribune carried an announcement on page 1 that the advertisement would be found on another page and that the price Ford paid for the advertisement would be contributed to the patriotic work of the defense league.

A Tribune representative interviewed Ford in Detroit last Friday. Ford opened a small memorandum book he carried in his vest pocket and displayed THE TRIBUNE'S announcement of what was going to happen to the Ford check.

"That's the only newspaper clipping I carry," he said. "I think THE TRIBUNE and Ford both got much value out of that advertisement. You called attention to it and a lot of your readers saw it, judging from the bushels of letters I got from Illinois. Some of them hit you pretty hard. You got the good by making your readers believe you are on the square with them. Your editorial helped us because it didn't get anywhere."

BY CHARLES N. WHEELER.

Henry Ford, who has been taken seriously by many persons as a fit man for president of the United States, and who says he will spend his millions to stop the European war, accorded THE TRIBUNE reporter an interview which extended through five hours last Friday.

It was the day Col. Roosevelt was in Detroit placing Ford in the Copperhead class, and the same day on which the two men refused to call on one another.

It was the first time Ford had let a "foreign" newspaper man in to see him for weeks.

"CLOSE UP" VIEW.

The purpose of the interview, Mr. Ford was informed in advance, was to let him "talk his head off if he wanted to," and to get a close range impression of the man about whom the people generally are asking the following questions:

What manner of man is the real Henry Ford?

Is he a joke, a menace, or a prophet?

Is this mushroom Croesus out to buy notoriety and a tear pulling obituary, or is he, as his admirers hold, a veritable

(Continued on page 12, column 1.)

Hughes Target of Roosevelt Before G.O.P. Delegation

Declares "Men Silent on Americanism Are Against It."

Oyster Bay, N. Y., May 22.—[Special.]—Col. Roosevelt told a delegation from the Roosevelt Republican committee, which has a membership representing thirty states, today that any man who does not declare himself for principles of Americanism is against them, and that every patriotic man should treat public servants on this basis.

There was no doubt that the colonel had Justice Hughes on his mind, and the twenty-four members of the committee applauded.

They also set up a handclapping when Col. Roosevelt said it was useless for any public man to announce himself in vague general terms as in favor of Americanism and preparedness, whether he be in or out of office.

READS PREPARED SPEECH.

Col. Roosevelt read these words from a speech he had prepared for the occasion.

As the colonel, clad in his khaki riding suit, appeared on the steps leading down from the hall to the trophy room, George von L. Meyer, former secretary of the navy and chairman of the Roosevelt Republican committee, stepped forward.

"A committee of Republicans," Mr. Meyer said, "has been formed to crystallize the demands among Republican voters for the nomination of Theodore Roosevelt by the Republican party for the presidency. We are here today in order to notify you of our organization and to inform you that we intend to do what we properly can do to bring about your nomination in the Republican convention to be held next month in Chicago."

THE COLONEL ACCEPTS.

In reply Col. Roosevelt said:

"I am naturally very deeply touched and pleased by your action. I accept it absolutely in the spirit which you have taken it. You are for me because you regard me as representing and embodying the aggressive movement for thoroughgoing Americanism and thoroughgoing preparedness. Your devotion is to the cause, and to the man only in so far as he for the time being embodies the cause.

"This is precisely the attitude I took in my Trinidad statement. I now hold and shall continue to hold that this is a time of great crisis in our country's history. If our country's action is to be conditioned by helplessness without, and the hyphenate within, the career of the United States as a great factor in the world's civilization is at an end.

NO HALF WAY COURSE.

"There is no use of being for half measures of Americanism and preparedness. Still less is it of any use for any public man to announce himself in vague general terms as in favor of Americanism and preparedness unless his whole course of action in public life has made it evident and now makes it evident that he means just exactly what he says—unless, if he is in office or has been in office, his career has been such as in fullest measure to warrant the belief that he is a man of deeds and not of words.

"I am fighting for these principles. They are the principles you are organizing to support and with all my heart I wish to support, accepting your offer as given primarily to the principles and only secondarily for myself.

"Any man at this time of crisis who is not aggressively, openly, and specifically for these principles is against them, and every patriotic man should treat our public servants on this basis."

BOTTLE FOUND IN HELM WOOD; ORPET CLEW?

Sheriff Admits Dady Discovered Several Vials; Kept Mum.

BY WALTER NOBLE BURNS.

The bottle which is supposed once to have contained the poison that killed Marion Lambert may now hold one of the biggest surprises which the prosecution will uncork at the trial of Will Orpet for the murder of the Lake Forest schoolgirl.

A rumor started in the purlieus of Judge Charles H. Donnelly's court in Waukegan yesterday—how or where no one seemed to know—that the poison bottle was in the possession of State's Attorney Ralph J. Dady and would be introduced as the final link in the chain of circumstantial evidence by which the prosecution hopes to send the University of Wisconsin undergraduate to prison or the gallows.

SEVERAL BOTTLES FOUND.

It is known that State's Attorney Dady and Sheriff Griffin spent nearly the entire day after the tragedy in an inch-by-inch search of Helm's woods. What they found has remained a profound secret.

"Did you and Mr. Dady find a two ounce vial near the spot where Marion Lambert's body was discovered?" Sheriff Griffin was asked.

"Mr. Dady and I found several bottles in Helm's woods," replied the sheriff. "I cannot say whether we found a two ounce bottle or not. Neither do I know the liquid measure of any of the bottles we found. Mr. Dady can tell about that. I don't know. You'd better ask him."

MR. DADY SIDESTEPS.

State's Attorney Dady refused to affirm or deny that the vial was in his possession.

"Is it true that while you and Sheriff Griffin were searching Helm's woods the day after the tragedy you found a two ounce bottle near the spot where Marion Lambert's body was found?" Mr. Dady was asked.

"We found no two ounce bottle," he answered.

"Did you find any kind of bottle?"

"I decline to answer."

"If the state introduces in evidence a bottle which purports to be the container of the cyanide of potassium which caused Marion Lambert's death, are there any marks by which Charles Hassinger, the Madison drug clerk, can identify it as the vial he sold Orpet on the day the latter left the Wisconsin capital for Lake Forest to keep the fatal tryst?"

"I have nothing to say," replied Mr. Dady, and walked away.

WILKERSON IN THE DARK.

"Have you heard," James H. Wilkerson, Orpet's senior counsel was asked, "that State's Attorney Dady has the alleged poison bottle in his possession?"

"I hadn't heard it," said Mr. Wilkerson. "I am unable to say whether he will introduce a bottle purporting to be the poison vial. The bottle which the state claims Orpet bought from Hassinger in Madison, I believe, is supposed to have been empty and, consequently, unlabeled. I should think the prosecution would have hard work identifying any bottle found in Helm's woods as that said to have been purchased by Orpet in Madison."

JOSEPHINE DAVIS' VIEW.

Miss Josephine Davis of Lake Forest, Miss Lambert's closest friend, talked about the bottle recently to a friend. She had said emphatically that in her belief Marion Lambert had not committed suicide. She reiterated her conviction that Orpet had somehow either forced the poison upon the girl or persuaded her to take it.

"But," Miss Davis was asked, "if Orpet killed her, what became of the bottle which contained the poison?"

"State's Attorney Dady has the bottle," said Miss Davis, with the calm assurance of one who knows what she is talking about.

Hassinger Hops Merrily.

Interest in the poison bottle has been revived in the last few days by the peculiar actions of Hassinger in Madison. Soon after Orpet's arrest Hassinger, who had been a university classmate of the youth now on trial for murder, made an affidavit that he had sold Orpet an empty 2 ounce vial on the afternoon that Orpet left for Lake Forest. Hassinger said he

(Continued on page 7, column 2.)

Ordinance Hits Cabarets of Better Class

Rough and Slapstick Stuff Legalized by Buck Measure.

The council judiciary committee yesterday recommended for passage the anti-cabaret ordinance sponsored by Ald. Robert M. Buck. The effect of this ordinance, as it is now phrased, will be to prohibit:

The operatic, vaudeville, and dancing features at the Midway, Bismarck, and Green Mill gardens.

Ice skating at the College Inn.

Professional dancing at the Stratford, Vogelsangs, Cafe Royale, Berlin room, and other downtown restaurants.

Vaudeville and musical comedy shows at the Planters restaurant and the Boston Oyster house.

These Things Legal.

On the other hands, the ordinance will legalize:

The honky tonk.

Slapstick cabaret that had its origin in Twenty-second street and has spread to similar cafes all over the city.

Under the new ordinance, if it is passed by the council, the raucous and unrestrained cabaret will still continue, though under a different name, according to the view of the café owners.

"Joker" in Ordinance.

The first section of the ordinance prohibits "any cabaret performance" in any restaurant or saloon where liquor is sold, but the second section goes on to give the following definition:

"By the term 'cabaret performance,' as used in this ordinance, is meant dancing, vaudeville, and theatrical performances of all kinds and descriptions, except music, either instrumental or vocal, in representing which the performers are not costumed otherwise than in ordinary attire, and are not permitted to go about or mingle with the patrons."

W. J. Donlin, attorney for the Planters café, sought to explain to the committee that the proposed ordinance would simply hit the high grade performances in the better class of restaurants.

He advocated a substitute ordinance proposed by Ald. Joseph Blaha placing certain restrictions about cabaret productions and providing for a $200 license fee. The Blaha ordinance, however, was filed by a vote of ten yeas and six nays.

Buck Defends Measure.

Ald. Buck admitted his ordinance might work a hardship on restaurants such as the Planters, but he asserted the proposed restrictions are necessary to "save the morals of the city from being undermined by the vile and vicious cabarets."

The vote on the adoption of the ordinance was as follows: Yeas: Werner, Hickey, McCormick, Kimball, Rodriguez, Miller, Walker, Bauler, Kjellander, Hrubec, W. J. Lynch, and Buck—12. Nays: Coughlin, Norris, Powers, and Blaha.

WHAT INSTITUTIONS ARE GOING TO GET $3,000,000?

President of University of Chicago Says No Announcement Would Be Made Until Convocation.

If any gifts of downtown property have been made to the University of Chicago no information on the subject will be given out until convocation next month, according to Harry Pratt Judson and Wallace Heckman, the one president and the other counsel and business manager for the institution. Information reached THE TRIBUNE to the effect that downtown property valued at $3,000,000 had been donated to Chicago educational institutions, a large block going to the university.

"No announcement of such a matter would be made until convocation," President Judson said. "Any information I might give out at this time would be in violation of the rules."

J. Ogden Armour, reported to have made a large gift to Armour institute, asserted that he knew "nothing at all about the matter." Dr. Gunsaulus said: "All I can say is, you might have a reporter at the convocation exercises."

HUGHES LEADS IN VERMONT.

Official Returns of May 16 Primary Show Justice Got 5,480 G. O. P. Votes, Roosevelt 1,931.

Montpelier, Vt., May 22.—Official returns given out tonight on the result of the presidential preference primary May 16 show that Justice Hughes led the Republican ticket with 5,480 votes. Col. Roosevelt received 1,931 votes on the Republican ticket and 1,418 as the Progressive party candidate.

SHOULD WE TURN THE CLOCK AHEAD AN HOUR DURING THE SUMMER MONTHS?

[Copyright: 1916: By John T. McCutcheon.]

Uncle Sam: "They're all doing it. Why shouldn't I?

Seven A. M. at present. Seven A. M. if clock is turned ahead. Quitting time at present. Quitting time if clock is turned ahead.

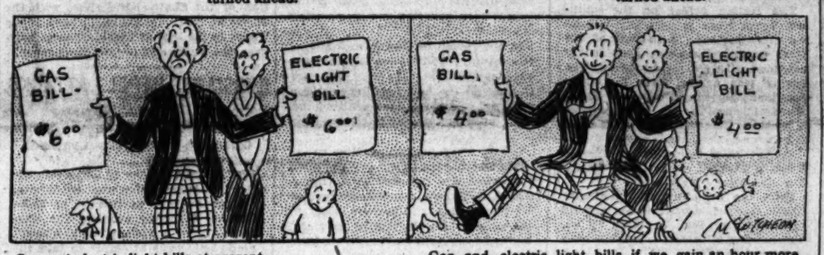

Gas and electric light bills at present. Gas and electric light bills if we gain an hour more of daylight.

THE WEATHER.

TUESDAY, MAY 23, 1914.

Sunrise 4:22; sunset, 7:11. Moon rises 12:28 a.m

Chicago and vicinity—Partly cloudy and possibly unsettled Tuesday; Wednesday partly cloudy and cooler; moderate variable winds.

Illinois—Partly cloudy Tuesday, probably followed by showers in afternoon or night; Wednesday partly cloudy and cooler.

Wisconsin—Partly cloudy Tuesday and Wednesday; cooler Wednesday.

Iowa—Partly cloudy Tuesday and Wednesday; somewhat cooler Tuesday in west portion and Tuesday night in east portion.

Indiana—Clear Tuesday; Wednesday fair.

Upper Michigan—Showers Tuesday; Wednesday cloudy.

TRIBUNE BAROMETER.

TEMPERATURE IN CHICAGO. [Last 24 hours.]

Maximum, 3 p. m.....79
Minimum, 3 a. m. Monday.61

3 a. m.	61	11 a. m.	72
4 a. m.	61	Noon	74
5 a. m.	62	1 p. m.	75
6 a. m.	64	2 p. m.	77
7 a. m.	65	3 p. m.	78
8 a. m.	67	4 p. m.	76
9 a. m.	69	5 p. m.	75
10 a. m.	70	6 p. m.	73
7 p. m.	72		
8 p. m.	68		
9 p. m.	66		
10 p. m.	67		
11 p. m.	66		
Midnight	66		
1 a. m.	64		
2 a. m.	63		

Mean temperature, 70; normal for the day, 59. Excess since Jan. 1, 254 degrees.

Precipitation for 24 hours to 7 p. m., .04 inch

Deficiency since Jan. 1, .09 inch.

Wind, W.; maximum velocity, 24 miles an hour at 1:50 p. m.

Relative humidity, 7 a. m., 80; 2 p. m., 48; 7 p. m., 61.

YESTERDAY ELSEWHERE.

	Temp. 7 p.m.	High.	Low.	
New York	50	64	52	Cloudy
Boston	56	72	48	Cloudy
Washington	60	66	46	Rainy
New Orleans	70	70	68	Clear
St. Paul	66	66	42	Fair
St. Louis	78	82	64	Clear
Kansas City	76	80	56	Clear
San Francisco	50	66	52	Clear
Winnipeg	50	52	..	Cloudy

DRIVE ETTOR OUT OF TOWN AFTER SPEECH TO STRIKERS.

Authorities Force I. W. W. Leader to Leave Lawrence, Mass.—He Threatens Action for Kidnaping.

Boston, Mass., May 22.—[Special.]—Joseph J. Ettor, one of the I. W. W. leaders in the Lawrence strike of 1912 and who was subsequently tried for murder, was forced to get out of his bed at a hotel in Lawrence at 5:30 o'clock this morning by Inspector Vose of the Lawrence police, and was brought in an auto to this city.

Ettor spoke in Lawrence yesterday before striking woolen mill workers.

"I will go to Lawrence tomorrow with my attorneys and will apply for a warrant for the arrest of the Lawrence officers who kidnaped and assaulted me," Ettor said.

Chance for Peace Now Held Brighter by Underwriters

LONDON, May 23, 2 a. m.—The underwriters yesterday charged 50 per cent to insure against a declaration of peace between Great Britain and Germany before Jan. 1. The rate indicates that in the underwriters' opinion the prospects for an early peace are better than two months ago, when the rate for the same risk was only 30 per cent.

Pope Urging Armistice.

AMSTERDAM, via London, May 23, 2:20 a. m.—The Munich Neueste Nachrichten publishes a wireless dispatch from Madrid which says that negotiations are in progress there "between the pope and King Alfonso and the pope and President Wilson for the purpose of arranging an armistice among the belligerent nations with the object of discussing peace terms."

KAISER SENDS PEACE NOTE?

New York, May 22.—Joseph C. Grew, secretary of the American embassy at Berlin, arrived today. He refused to discuss his mission to this country, which dispatches from Europe have intimated was in connection with a move for peace and that he bore diplomatic documents, including a note from Emperor William to President Wilson.

YOUR NEW DRESS WILL BE BLACK, HE WRITES.

Then Ernest J. Sullivan, a Stationary Engineer, Attempted to Kill Himself with Poison.

Ernest J. Sullivan, 38 years old, 850 North California avenue, a stationary engineer, attempted to end his life last night by taking poison.

A note he left read in part:

"I am giving my life in order that you will be free and get the one you want. I promised you would have a new dress in two weeks. So you will, but it will be black. Take care of Mary Ann."

CARRANZA NOTE ON THE WAY

Despite State Department Denials, It is Said Immediate Withdrawal of Troops Is Demanded.

Washington, D. C., May 22.—[Special.]—Although it is reported that Gen. Carranza has demanded the immediate withdrawal of American troops from Mexico it was denied today by Acting Secretary of State Polk that the state department has been "officially so advised." Private advices reading here, however, insist such a note from Carranza is on the way.

LATEST BULLETINS ON EUROPEAN WAR

LONDON, May 22.—The Prince of Wales has returned from the front in Egypt to the British fighting line in the west.

AMSTERDAM, May 22.—The Tijd announces that the Germans have condemned the Dutch consul at Dinant, Belgium, W. Van Rijckevorzl, to imprisonment for ten years at hard labor. All attempts to reduce the sentence, adds the paper, have failed.

[The nature of the charges against Consul Rijckevorzl has not thus far been disclosed in the dispatches reaching this country.]

COPENHAGEN, via London, 1:34 a. m., May 23.—The Danish steamer Carla, 316 tons, has been sunk by a mine outside of Sandhammar point, on the southern coast of Sweden, according to a Stockholm dispatch. The crew was saved.

AUTO BANDITS ROB SIX ON NORTH SIDE STREETS.

Hold Up Three Pedestrians Near Lake Shore Drive and Three Near Wilson Avenue.

Four automobile bandits robbed three men last night in East Schiller street, near North State street.

Joseph Adlan, a butler employed by Joseph M. Cudahy, 1415 Astor street, was robbed of his keyring and his hat. They missed Adlan's gold watch valued at $50.

A few minutes later the bandits robbed R. S. Bull, 1356 North State street, and T. S. Mead of the same address. In searching Bull the bandits found his watch but missed $30 in his vest pocket. From Mead they took a card case and overlooked his pure with 004 in it.

Three pedestrians were robbed in front of 813 Wilson avenue. The robbers in the car stopped when they noticed the men and two of them leaped to the street and threatened them with revolvers, while the third man remained in charge of the machine.

A. L. STELLMAN, 4036 Kenmore avenue, lost a diamond ring valued at $65 and his purse containing $8.

F. A. GOODRICH, 1457 Sunnyside avenue, $2.

CHARLES WHITE, 919 Leland avenue, $15 and a watch valued at $50. The town hall police were notified.

FORCE TEUTONS TO GET OUT OF DOUAUMONT

Tri-Color Carried Forward on Both Sides of the River Meuse.

EUROPEAN WAR SUMMARY

Austrians continue tremendous onslaught against Italians in Tyrol sector and drive wedge in enemy's line. Crown prince aims to cut off troops on two other fronts.

Death sentence of Peter Galligan, Irish revolt leader, commuted to five years in prison.

French troops near Verdun assume offensive and capture over a mile of German trenches east of the Meuse, re-entering the fort of Douaumont. West of the Meuse they continue to progress between the river and Dead Man hill.

Two Italian steamers, one Italian bark, one French steamer, and one Greek ship U-boat victims in last twenty-four hours.

BY ARTHUR S. DRAPER.

LONDON, May 22.—The French tricolor again floats over Fort Douaumont tonight. After four months' possession the enemy has been forced from the wedge first driven into the Verdun defenses east of the Meuse.

A few worn German soldiers still cling to the fort's northern rim, striving desperately to hold the opening made at such terrible cost. But already it has been closed.

The final thunderbolt which the Germans sought to launch against Verdun has recoiled on themselves. From their offensive, the greatest ever undertaken in history, the pendulum of battle has swung back until tonight they stand on the defensive on practically the whole line.

VICTORIES ON WIDE FRONT.

The French have loosed all the wrath pent up by Petain's and Joffre's strategy during the three months. Douaumont is theirs. Trenches for over a mile on the west of the fort are theirs. Lines at Le Mort Homme, captured by the Germans, again are theirs. Positions at Hill No. 287, north of Hill No. 304, held by the Germans since May 18, have been retaken. On the heights of the Meuse in the Bouchet wood 300 yards of trenches have been captured and the enemy put to rout. In the Avocourt wood fresh gains have been made.

At every point in the arc about Verdun the French counter offensive has been irresistible.

To the French claims of advances at Le Mort Homme and at Vaux Berlin interposes a blanket denial. The German positions are declared to have been maintained. Only in the quarries at Haudremont does Berlin admit a French success.

BRITISH TRENCHES LOST.

Berlin, however, offsets the French victory at Verdun with the claim of more than one and a quarter miles on the British front at Givenchy. These, it is asserted, were held against all counter attacks. The British war office admits this loss in the following statement.

After a heavy bombardment all yesterday the enemy attacked our position on the north end of Vimy ridge and succeeded in penetrating our front line of trenches on a front of about 1,600 yards. The depth of penetration varies from 100 to 300 yards.

Today our artillery subjected the German positions to a heavy bombardment. On the remainder of the front we sprang mines near Roclincourt, the Hohenzollern redoubt, and the quarries.

100,000 MEN SACRIFICED.

No less than 100,000 men are believed to have been sacrificed by the Germans in their assaults on Le Mort Homme and hill 304. Division after division has been thrown forward into the pitiless maw of the French guns without buying a foot's advance with their blood.

No more ghastly scenes have ever been presented than the slopes of Le Mort Homme under the green balloon lights by which the Germans do their

The Chicago Advertising Score

In the week ending May 21st, 1916, Chicago newspapers published the following number of columns of advertising:

(The measurement is on the uniform basis of 300 agate lines per column. Figures from The Washington Press, an independent audit bureau.)

Morning and Sunday Papers

The Tribune	1,090.14 columns
The Examiner	497.21 columns
The Herald	409.97 columns
Total 3 Morning and Sunday Papers	1,997.32 columns

Evening Papers

The Daily News	923.63 columns
The American	335.46 columns
The Journal	299.59 columns
The Post	229.94 columns
Total 4 Evening Papers	1,788.62 columns
Advertisements printed in other papers not accepted by The Tribune	56.99 columns

The Tribune led for the week, printing more advertising than the other morning papers combined and more than the 2nd, 3rd and 4th evening papers combined.

night fighting. Only charred sticks remain of trees. Not a blade of grass remains. Even the earth, beaten to powder under the relentless hammering, has the black burnt-out look of a foundry's molding sand.

Over this smoking heap of slag, resembling the refuse after the making of a world, are sprinkled the dead. Not here and there, but in rows as a machine gun might mow them down. Slain, too, many of them, by their own guns, for in that no man's land on the slopes of Le Mort Homme, artillery could not discriminate between friend and foe.

Official French Report.

PARIS, May 22.—The official communication issued by the war office tonight reads:

In the Argonne our batteries energetically bombarded Nantillois, Montfaucon, and the Cheppy wood.

On the left bank of the Meuse we continued to make progress during the day south of Hill 287 and forced the enemy to evacuate a small work which he had held since May 18.

In the region west of Le Mort Homme our counter attacks enabled us to drive the enemy from some new trench elements occupied by him.

On the right bank of the Meuse, after a powerful artillery preparation, our infantry stormed German positions along a front of about two kilometers extending from the region west of the Thiaumont farm to east of Fort Douaumont. On the entire front of the attack our troops captured German trenches and penetrated Fort Douaumont, the northern part of which the enemy still holds. Numerous prisoners remained in our hands.

On the heights of the Meuse in the Bouchet wood a successful surprise attack enabled us to clear enemy trenches along an extent of 300 yards and took prisoners.

Tells of Earlier Fighting.

The earlier statement telling of last night's fighting said:

South of Berry-au-Bac, French forces exploded two mines with success at Hill 108.

In the Champagne district a gas attack by the Germans was without result. This attack was near Souain and Somme-Py. An unexpected turn in the direction of the wind drove the gas back upon the trenches of the enemy.

On the left bank of the Meuse, in the wood of Avocourt, our grenadiers occupied several blockhouses evacuated by the enemy.

In the region west of Dead Man hill several attacks by the enemy have been checked. A vigorous attack made it possible for us to recapture a portion of the ground lost during the night of May 20-21.

German Official Report.

BERLIN, May 22.—The statement issued by the German army headquarters said:

Southwest of Givenchy-en-Gobelle several lines of British positions over a front of a mile were captured. We captured 8 officers, 220 soldiers, 4 machine guns, and 3 mine throwers. The enemy suffered exceedingly heavy losses.

In the district of Berry-au-Bac the French in the morning attempted a gas attack without success.

West of the Meuse our troops stormed French positions on the eastern spurs of Hill 304 and maintained them against repeated attacks of the enemy. South of Dead Man hill and in the vicinity of Chattancourt the enemy made futile attempts to recapture lost ground.

The French made several attacks without success on our lines south of Haudromont and on the Vaux ridge. In the third attack the French succeeded in obtaining a footing in the quarry.

REPORT DEFEAT OF BRITISH IN ANGLO-EGYPTIAN SUDAN.

Turk Dispatches Say Tribesmen Under Iman of Darfur Routed an Expedition.

BERLIN, May 22.—[By Wireless to Sayville.]—Constantinople advices to the Overseas News Agency report the defeat of British forces in a battle with rebellious tribesmen in the province of Darfur, in Anglo-Egyptian Sudan. It is said the British sent two transports with English and Hindu troops to Port Sudan, on the Red sea, whence they advanced to attack the tribesmen, and that they were defeated by forces under the Iman of Darfur.

RUSSO-GERMAN SEA BATTLE?

Cannonading Heard at Kalmar, Sweden, Indicates Warship Clash on the Baltic.

LONDON, May 22.—Reports from Kalmar, in Sweden, on the Baltic, as forwarded from Copenhagen to the Exchange Telegraph company, state that a violent cannonade was heard last night and that it is believed a sea battle is in progress between German and Russian warships.

Arrived.	Port.
UNITED STATES	Kirkwall
AMERICA	Genoa
WAIKAWA	Melbourne
MATTAI	Wellington
CAMERONIA	New York
FREDERICK VIII	New York
CLAUNIA	London
BRITISH EMPIRE	Fayal
NEW YORK	Liverpool
Sailed.	**Port.**
ORDUNA	Liverpool
HELLIG OLAV	Christiansand
CARPATHIA	New York
NOORDAM	Lizard.
KRISTIANIAFJORD	Kirkwall
KAMAKURA MARU	Shanghai
HAWAIIMARU	Seattle

REPORTED BY WIRELESS.

Due at New York

NIEUW AM'M, Dist. not given, Wednesday

FOWNES KID FITTING SILK GLOVES

Women acquainted with Fownes quality in ALL kinds of gloves, are demanding Fownes SILK gloves,—with reason.

Smartest, and most satisfactory,—but they cost no more.

All lengths, sizes and shades.

Double-tipped?

—Of course!

Ask your dealer

AUSTRIAN ARMY DRIVES A WEDGE IN ITALIAN LINE

Crown Prince Aims to Reach Vicenza and Cut Off Foe on Two Other Fronts.

BULLETIN.

PARIS, May 22.—The German emperor, according to a Geneva dispatch to the Temps, is soon to pay a visit to the Austro-Italian front.

(By Cable to The Chicago Tribune.)

LONDON, May 22.—Austrian infantry, launched in waves, under cover of a veritable rain of lead and steel, continue to drive the Italians in the Tyrol sector back to their last defenses.

The Italian border has been crossed in various places and the entire position of the defenders of Lavarone plateau is now in Austrian hands.

The number of Italian prisoners has been increased to 23,883, according to the official statement issued by the Austrian war office.

The territory, being swept by Austrian artillery of all sizes and all ranges, with the monster 305 millimeter gun predominating, has transformed the battle front between the Adige and Brenta rivers into an inferno.

Hope to Flank Italians.

All reports coming from the fighting zone agree that the number of Austrian troops now in action has more than doubled and the artillery is daily unmasking the imposing offensive prepared by Austria with the object of reaching the Alps above Vicenza, from which the Austrians would be able to dominate the entire Venetian region and threaten the flank and rear of the main Italian army occupying the provinces of Udine and Belluno.

Another reason for this tremendous drive is to prevent Italy from participating with its troops in the struggle on the French front and also to paralyze any action aiming at the joining of the Aviona and Saloniki forces for a simultaneous effort, according to some reports.

Austrian ar Report.

The official statement covering Italian operations as issued by Vienna says:

The Italian defeat on the southern Tyrol front is certainly becoming more serious. An attack of the Gras corps in Lavarone plateau was attended with complete success. The enemy was driven from his entire position. Our troops captured Fima, Manderiolo and the height immediately west of the frontier from the summit as far as the Astach valley.

The troops of Crown Prince Charles Francis Joseph reached the Monte Tormino-Monte Majo line.

Since the beginning of the offense 23,803 Italians, among whom are 482 officers, have been captured by us. The number of cannon taken has been increased to 172.

Border Is Crossed.

An earlier Austrian statement tells of entering the first line position of the Italians. It follows:

The extent of the fighting on the southern Tyrol front has been increased, as the Austro-Hungarians have begun an attack on Lafraun highlands. The peak of Armentara ridge is in our hands. On Lafraun highlands we entered a first line position of the enemy which was defended tenaciously.

The troops under Archduke Charles Francis Joseph (the Austrian crown prince), consisting of Tyrolean Imperial Chasseurs and the Linz infantry division, extended their success. Chimak Imachi and to the northeast of this peak, Chimadin Ebole were taken. The Italians also were driven from Bercola pass. South of this pass three more 28 centimeter howitzers fell into our hands.

We are advancing from Col Santo toward Pasubio. In the Brand valley, Anzebeni has been captured by us.

More than 2,000 Italians were captured yesterday, including eighty-four officers. We also took twenty-five cannon and eight machine guns.

Austrian Losses Heavy.

ROME, May 22.—The Austrians lost 20,000 in killed, wounded, and missing in the first three days of their offensive in the Tyrolese Alps, according to Berne dispatches today. Their losses for the last four days are believed to have been almost equally as large.

The hospitals at Trent are reported filled with Austrian wounded. Hospital trains are now proceeding to Bolzano and smaller towns, where the barracks have been transformed into hospitals.

Italian War Report.

The official statement from general headquarters covering the day's operations reads:

In the region of Tonale and Adamello infantry activity led to minor encounters favorable to us. Between Garda and the Adige artillery actions occurred and skirmishes with enemy detachments, which were everywhere driven back.

On the left bank of the Adige an intense bombardment of our positions yesterday was followed by a violent attack, which was completely repulsed by our troops with serious losses to the enemy. On the rest of the front, as far as the Astico valley, there have been no events of importance.

Between the Astico valley and in the Sugana valley the enemy's attack has continued at intervals, supported by numerous and powerful artillery.

There has been general activity of the enemy's artillery against our advanced lines west of the Torra, Assamaggio, and Campelle valleys, in Carnia, and on the Isonzo.

FIVE SHIPS, ONE A NEUTRAL, VICTIMS OF SUBMARINES.

London Reports Destruction of Vessels Within Last 24 Hours—Fate of Crews Is Unknown.

LONDON, May 22.—Three Italian ships—the liner Saint Andrea, the steamer Birmania, and the bark Erminia, the French steamer Languedoc, and the Greek steamer Anastasios-Coronecs have been sunk within the last twenty-four hours. Only in one instance is it noted that a submarine was active, but it is presumed all of the ships were U-boat victims.

The fate of the different crews is unknown.

Austro-Hungarian Thrust Into Italy

Rovereto
Arsiero
Asiago
Schio
Thiene
Valdagno
VICENZA
Arzignano
PASUBIO
MANDERIOLO
Trento
Levico
Borgo
Tesino
Primolano
Feltre
Belluno
Mts Lessini
Tregnago
Cerro Comuni
Badia Calavena
Chiampo
Cornedo
Trissino
Malo
Isola Vicentina
Thiene
S. Vito
Bassano
Asiago
Arsiero
Schio
Rotzo
Caltrano
Crosara
Recoaro
Novale
Posina
Pedescala
Laghi
Velo
Torrebelvicino
Valli del Pasubio
Monte Maggio
Monte Majo
Monte Cimone
Monte Corno
Monte Spitz di Tonezza
Monte Cengio
Monte Interrotto
Monte Fiara
Monte Verena
Monte Rasta
Monte Barco
Monte Civillina
Monte Novegno
Monte Summano
Monte Priaforà
Monte Tondo
Monte Toraro
Monte Obante
Monte Pasubio
Monte Testo

CALLS CITIZENS 'TO THE COLOR' DEFENSE WEEK

Parade Chairman Urges Flag and Bunting Display Over City for Five Days.

A WHOLE STATE!

Providence, R. I., May 22.—Chairman Chicago Preparedness Parade committee: Rhode Island has designated Saturday, June 3, as a state-wide preparedness day. I have appointed a committee of our leading citizens to hold a monster parade on that day. Indications point to parade being greatest ever held in Rhode Island.

R. LIVINGSTON BEECKMAN, Governor.

Chicago is to devote a week instead of a day to registering its collective demand for a more adequate national defense. As a sort of preliminary inspiration for the great preparedness parade to be held June 3 the city was called upon yesterday to devote the five days preceding the demonstration to the most impressive display of the American flag ever seen in the middle west.

Get Out Those Flags!

The call included suggestions for the use of the flag on the day of the parade, and was issued in this communication from parade headquarters:

"To the citizens of Chicago: Your cooperation is asked in the plan to make the week of May 29 to June 3 flag week. Let every flag staff in Chicago fly the stars and stripes from next Monday morning until the great patriotic preparedness parade has ended on June 3.

"Recognizing the increased cost of hanging decorations for buildings, we will tell that building owners are giving us their hearty support if they confine their decorations to the entrances and the first and second floors.

"It is especially desirable that flags and bunting be profusely displayed along the line of march, announcement of which will be made later. Every marching man and woman should have, if possible, an American flag 16 by 24 inches, with a 30 inch stick, long enough to carry it comfortably over the shoulder. These flags are inexpensive.

"B. J. MULLANEY,
"Chairman Decorations Committee."

Council Will Head Line.

The city council at its meeting in the evening officially accepted an invitation from the parade committee to join the demonstration in a body, taking a position at the head of the line. Arrangements have been made to have a huge delegation of city employés march immediately behind the aldermen.

Mayor Thompson appointed the following "preparedness committee" to direct the parade activities of city officials and employés:

ALDERMEN.

C. T. Murray, chairman, H. E. Gnadt, Max Adamowski, U. S. Schwartz, T. F. Byrne, E. J. Walker, R. R. Pegram, J. R. Anderson, C. H. Janke. Herman Miller,

CITY OFFICIALS.

John V. Clinnin, Wm. Keith, C. C. Healey, John P. Garner, Thos. O'Connor, V. C. Relm, Dr. J. B. Robertson, Morris Eller, Charles Bostrom, Mrs. Louise O. Capt. Percy B. Rowe, Comm. A. W. Miller,

Citizens Start Drilling.

The first of the hundreds of "citizen armies" of which the parade is to be composed will hold its initial drill at 5 o'clock this afternoon in the big lobby of the Insurance Exchange building. The division is composed entirely of insurance men, and will be trained by Maj. M. L. C. Funkhouser, second deputy superintendent of police. The men will drill every afternoon until the day of the parade.

Drills will be held also at the stockyards, where a meeting of a special parade committee was held in the morning at the Saddle and Sirloin club and Col. George B. Van Norman named as marshal of the stockyards industries division. M. D. Harding of Armour & Co. announced that his firm will close its offices and most of its plant departments at 11 o'clock on the day of the parade, and the other concerns probably will follow the same plan.

Bankers Perfect Plans.

Representatives of the Illinois Bankers' association held a preliminary organization meeting in the evening at the Blackstone hotel and arranged for a big marching delegation of bankers and bank employés.

The bankers' parade committee is headed by B. C. Sammons, president of the Bankers' club of Chicago, and includes D. R. Forgan, president of the Chicago Clearing House association; H. N. Grut, president of the Cook County Bankers' club; George M. Benedict, president of the South Side Bankers' club; Raymond G. Kimbell, president of the Northwest Side Bankers' club; George Woodruff, president of the Illinois Bankers' association; R. L. Crampton, secretary of the Illinois Bankers' association; Omar H. Wright, chairman of the state associations' preparedness committee; E. D. Hulbert of the Merchants Loan and Trust company; and J. G. Schroeder, president of the Chicago chapter, A. I. B.

Arrangements were made for the association's entry into the parade with 5,000 members. This division will start at 2:30 p. m. Arthur Heurtley, secretary of the Union Trust company, is to be marshal of the division.

Commerce Body Meets.

Tonight the seventy-eight subcommittees of the ways and means committee of the Association of Commerce will meet at the Bismarck hotel to perfect the parade organizations of all the industries, organizations, and trades belonging to the association.

Tomorrow evening the Navy league and the National Security league, united for the first time through a common interest in the preparedness parade undertaking, will meet at a joint dinner at the Grand Pacific hotel. Definite plans for the parade will be worked out, and Gen. E. C. Young, the grand marshal, will address the diners. The two organizations are arranging for at least 5,000 marchers on June 3.

OHIO CITY TO MARCH.

Springfield, O., May 22.—[Special.]—The city commission tonight authorized City Manager Charles E. Ashburner to issue a proclamation for the observance of preparedness June 3. A monster parade will be held and congress will be urged to take action in providing an adequate navy and army.

Des Moines Stores Line Up.

Des Moines, Ia., May 22.—[Special.]—The Des Moines retail merchants today indorsed the big preparedness parade here June 3.

Dunne Stays at Capital.

Springfield, Ill., May 22.—Gov. Dunne will march in the preparedness parade to be held in this city June 3, instead of going to Chicago, it was announced today. Plans for a parade include towns within a radius of forty miles.

PIONEER SUFFRAGISTS TO MARCH

Six Chicago Leaders in Woman's Movement Will Be Honorary Aids of the Grand Marshal.

Left to Right—
Mrs. Catharine Waugh McCulloch, Mrs. Lambert O. Wile, Mrs. Raymond Robins, Miss Mary E. McDowell, Mrs. Mary H. Wilmarth, and Mrs. Joseph T. Bowen.

Six pioneers in the suffrage movement will be honorary aids of Mrs. Kellogg Fairbank, grand marshal for the parade, and will march immediately behind the grand marshal. They are Mrs. Catharine Waugh McCulloch, Mrs. Lambert, O. Wile, Mrs. Raymond Robins, president of the National Women's Trade Union league; Miss Mary McDowell, former president of the Woman's City club; Mrs. Mary H. Wilmarth, honorary president of the Woman's City club, and Mrs. Joseph T. Bowen, now president of that organization. Mrs. Wilmarth, who is over 80 years old, insists on marching rather than riding in an automobile. She is one of the oldest women who has registered for the parade.

GETTING IN LINE

Various Organizations Answer Call for Marchers.

Sixty men who served on the battleship Oregon will march as a unit of one of the divisions.

Alumni of the University of Minnesota will organize a company for the parade.

Robert McDougal of the board of trade announced that 2,000 will be lined up there.

Montgomery Ward & Co. will have at least 2,500 in line.

The Chicago stock exchange sent word that it will send a large delegation.

The Hamilton club promises at least 300 men.

The Engineers' club voted at a special meeting to march in a body, with two bands.

The Business Men's Training Camp association will contribute 500 marchers.

The American legion will send 600 men, the Knights of Pythias 500, and the Patriotic Sons of America 1,000.

THE PROCLAMATION

Mayor Thompson's Decree Making June 3 Preparedness Day and Calling on Citizens to Support Demonstration.

Mayor Thompson issued the following proclamation yesterday urging all Chicagoans to join in the preparedness demonstration on June 3:

To the Citizens of Chicago:

At the suggestion of a committee of our fellow citizens, the mayors of many of the leading cities have united in a call to the country at large to declare Saturday, June 3, a national preparedness day, and to unite their citizens in a preparedness parade which will fittingly express the desire of loyal Americans to bring about adequate preparedness for a final and lasting peace.

As mayor of the city of Chicago I indorse this plan and call upon all good citizens to join in this demonstration, either as participants in the parade or as spectators.

I recommend the use of the American flag as a universal badge of preparedness, to be carried by all marchers and spectators.

I recommend that the American flag be displayed upon buildings and wherever possible throughout the city during the week of the preparedness parade, commencing Monday, May 29.

I recommend to all employers that, insofar as their business will permit, they allow their employés and representatives who will take part in the parade the necessary leave of absence.

I am convinced that the Chicago demonstration will fittingly express the loyalty and patriotism of our citizens and their desire for adequate preparedness to continue the peace and prosperity of the union.

Son of Italian General Wounded.

ROME, May 23.—Lieut. Morrone, son of Gen. Paul Morrone, Italian minister of war, has been wounded dangerously in the head and leg during the Austrian offensive.

CHICAGOAN FIRST ONE BACK FROM LONG ARCTIC VOYAGE.

LONDON, May 22.—The first member of the American Arctic Crocker Land expedition, Prof. Maurice O. Tanquary of Chicago, arrived at Copenhagen today on the steamship Hans Egede, from Greenland. He reported good scientific results had been obtained by the expedition.

COUNCIL ORDERS WATER INQUIRY; SERVICE POOR?

"Tribune" Editorial Charging Inefficient Management Basis of Action.

An efficiency investigation of Chicago's municipal water plant was ordered by the city council last night. After its passage the order was referred to the finance committee, which will place the inquiry in the hands of its efficiency staff.

The attention of the council was called to the subject by Ald. John C. Kennedy because of an editorial in THE TRIBUNE, which was mentioned in his resolution.

"I don't know how many of you saw the editorial," he said, "but it charged that the water department is inefficiently managed and that it 'stupidly and absolutely refuses to accept any suggestions to improve the service.'

"I believe the department is well managed, but I think an investigation should be made so that it may be vindicated if this criticism is unjust. A thorough study of the subject should be made so as to place the exact facts before this council."

Means Thorough Inquiry.

The alderman asked the passage of his order, but, upon the suggestion of Ald. Henry D. Captain, he consented to having the subject placed in the hands of the finance committee. The order then was passed without further discussion.

"Do you think the criticism was unfair?" Ald. Kennedy was asked after the adjournment.

"I don't know," he replied, "but the charges are so serious they warrant an inquiry. This action tonight means the efficiency staff of the finance committee will go in there and find out whether there is anything wrong."

The finance committee's staff now is occupied with the municipal tuberculosis sanitarium inquiry and other subjects, but it is believed an all summer inquiry into the water problem will be authorized by the committee if it is considered necessary.

To Disarm Strikebreakers.

Ald. Kennedy also introduced and had passed without objection an order concerning strike breakers and guards. It charged that Chief Healey has authorized these two classes to carry concealed weapons, and directed him to "revoke any and all permits issued to any persons in any way connected with the present strike of express drivers."

Chairman Block of the committee on parks, playgrounds, and bathing beaches had two orders passed. One directed the city collector to refer to the committee all applications for private bathing beach licenses. The other directed reports on the sanitary conditions of all private beaches now in existence.

Grease Contract Approved.

Chairman Richert of the finance committee had passed the order authorizing the contract for the sale of grease from the municipal reduction plant to Procter & Gamble. The record breaking price of 7.29 cents a pound was obtained through oral competition brought about by the committee. Ald. Michaelson questioned the legality of this procedure, but withdrew his objections when R was pointed out that the city might lose $25,000 if it followed the plan of readvertising he proposed.

For the committee Ald. Richert also presented an ordinance extending to the unskilled labor division of the city service the protection of the merit system. The ordinance authorizes the establishment of rules for the protection of laborers, providing, among other things, that they shall not be discharged without the approval of the commission following an investigation.

Mayor Thompson appointed Harry Finnane as an assistant vessel dispatcher, Albert E. Menkicki as an assistant harbor master, and James N. Spencer as a member of the board of examining engineers. Council action on them was deferred until the next meeting, which will be held on Friday, June 2.

CADILLAC CAFE ACCUSED OF SELLING SANS LICENSE.

Miss Sears of Juvenile Protective Association Mails Facts in Case to Mayor Thompson's Office.

Miss Amelia Sears, superintendent of the Juvenile Protective association, placed in the hands of Charles C. Fitzmorris, secretary of Mayor Thompson, yesterday a letter which asserted that the association is in possession of three affidavits declaring that the Cadillac café, connected with the Cadillac hotel, 2136 South Wabash avenue, is guilty of selling intoxicating liquor without a license. The license of the café was revoked by former Mayor Carter H. Harrison and has not been restored, Miss Sears maintains.

NEW CAR LINE IN HYDE PARK

Ordinance Goes Into Effect Authorizing Trolley Operation on Lake Park Avenue.

A twelve years' traction battle ended last night. An ordinance went into effect authorizing street car operation in Lake Park avenue between Forty-seventh and Fifty-fifth streets.

"I permitted the ordinance to go into effect without my signature," said Mayor Thompson at the council meeting. "As I told those who objected to it, I consider the matter purely a legislative one—one to be settled by the city council. At my request, action was delayed for several months to permit the objectors to convince the council they were right. They did not do so, and I cannot interfere with the council's decision."

Former Mayor Harrison twice vetoed ordinances on the same subject. The objections came chiefly from owners of property north of Fifty-first street, where there are some expensive residences and apartment buildings.

Swift & Company's sales of beef in Chicago for the week ending Saturday, May 20, averaged as follows: Domestic beef, 12.70 cents per pound.—Advertisement.

YOUR WATER BAD? WRITE THE TRIBUNE

For the first time in several years the city council is to take up the water problem in a broad, scientific manner.

Complaints of inadequate pressure, of pollution, and other faults of the municipal system have been received by "The Tribune." Citizens have charged that their grievances have not received the proper attention from city employes. Improvement associations and other organizations have protested without avail.

With the arrival of the summer months the troubles of the householder probably will increase. In order that complaints may not go astray or be thrown into the waste basket citizens may send them to "The Tribune" and be assured they will be placed before the finance committee, which will have charge of the investigation.

All communications on this subject should be addressed to "The Water Editor, The Tribune."

VIGOROUS U. S. PROTEST ON BRITISH SEIZURE OF MAILS.

Renews American Insistance That Practice Cease—Note Will Go Forward Today.

Washington, D. C., May 22.—President Wilson tonight completed a note vigorously renewing the protest of the United States to Great Britain against interference with American mails.

The communication is expected to go forward tomorrow. The note is made up largely of legal arguments to meet the contentions of Great Britain, in the memorandum, concurred in by France, presented to the state department several weeks ago.

The United States takes the position that practices complained of in its first complaint on the subject have been continued and that the American government must now insist more emphatically that they cease.

New Army Officers Coming.

Word was received at the headquarters of the central department of the army yesterday that Capt. William Bryden had been ordered to report for duty here as the aid-de-camp to Maj. Gen. Thomas H. Barry, who will arrive in a few days to take his position as the commander of the department.

CARSON PIRIE SCOTT & CO.

125 Fiber Reed Rockers at $5.85

We have had one of these rockers pictured to show how comfortable and roomy it is and how pleasing in line.

These rockers are of excellent fiber reed in a neutral shade of brown and made with broad, restful arms.

While the quantity of 125 lasts the price will be $5.85.

Sixth Floor, North Room.

CARSON PIRIE SCOTT & CO.

Special—
200 Decorative Plant Stands $4.50 Each

One of these is pictured. It stands 34 inches in height, fitted with a 9-inch metal lining for plants or ferns.

The finishes include ivory with a green floral design, Italian gold, pink, blue and other soft color effects.

An excellent gift suggestion at $4.50.

Fifth Floor, North Room.

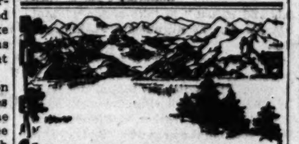

The Canadian Rockies at their Best

Can be enjoyed only on

The De Luxe Trip of The Grand Trunk Pacific to

ALASKA

Over the New Route of Scenic Marvels

Through the snow-capped mountains of British Columbia, with their glaciers, waterfalls and wide green valleys. Don't fail to see

"The Norway of America"

Three Days Saved

On this cool, luxurious journey. Best Equipment and Service. Finest Steamers on Pacific Coast. All points of interest reached, including Jasper Park, Mt. Robson, Prince Rupert, Ketchikan, Wrangell and Skagway. Return if desired, via Vancouver and Victoria.

Write or apply for handsome, illustrated, descriptive Booklet No. 18 to

C. G. ORTTENBURGER
361 S. Clark Street, corner Jackson Blvd. Chicago, Illinois

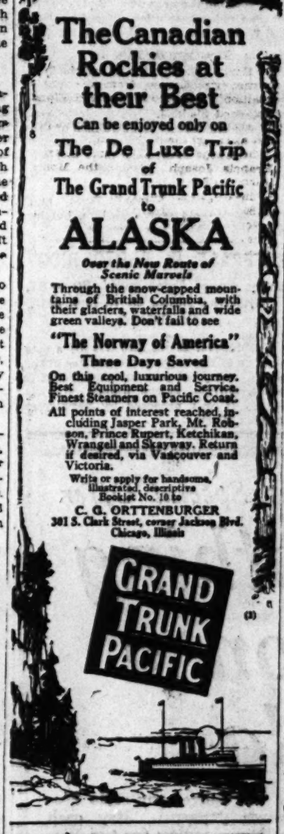

DON'T BUY INK IN A BOTTLE

Make your own ink, when needed, in the quantity desired. Always fresh, free from acid, sediment or gum. Use

DE LUXE INK TABLETS

Just drop a tablet in ink well or fountain pen barrel and add water. Dissolves instantly.

At your dealers—5c, 10c, 25c—in all colors. (Ink well free with 5c package.)

DE LUXE SALES COMPANY
431 S. Dearborn St., Chicago

A+B

ROGERS PEET CLOTHES EXCLUSIVELY
EXCLUSIVE AGENTS FOR ROGERS PEET

Seeing is believing.

The best way to realize the unusual variety of our Spring Suits is to look them over.

Variety of price; variety of sizes at each price; variety of models in each size; variety of patterns in each model.

And every one represents full value—backed by our guarantee:

"Your money back if you want it."

Rogers Peet clothes exclusively—

We are sole Chicago agents.

ANDERSON & BROTHERS
CLOTHIERS & HATTERS
Washington & Wabash
(Formerly Atwood's, Madison and Clark)

34 years without a Dollar loss to any Investor

is the record of this house. This record, which should be an ample basis for the confidence of investors, is the best proof of the safety of the First Mortgage 5½-6 per cent Real Estate

Bonds

we offer. These bonds are secured by the best class of newly improved, income-producing Chicago real estate—denominations, $1,000, $500 and $100. If you have money to invest,

Write for Booklet No. 555

S. W. STRAUS & Co.
STRAUS BUILDING - CHICAGO
150 BROADWAY, NEW YORK

Summer shoe styles at Hassel's

ANY man who likes to feel sure that he is offered a choice of *all* the correct shoe styles should visit this store.

The display of men's summer footwear here is the best you ever saw: the most complete, with the greatest variety.

Until you see this great display you will have no idea how many attractive novelties in leathers, new shades of tan and brown, and new shapes we have ready for you here.

So now make up your mind to buy a pair of Hassel low shoes this week.

Priced at $3, $4, $5, $6, $7, $8, $9, $10, $12

HASSEL'S Dearborn and Van Buren
Northwest (Hassel's) Corner Monadnock Block

VENUS 10¢ PENCIL

At all dealers

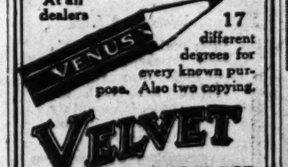

17 different degrees for every known purpose. Also two copying.

VELVET 5¢ PENCIL

At all dealers

The VELVET 5c pencil is supreme in its class

American Lead Pencil Co., N. Y.

ASK FOR AND GET SKINNER'S

THE HIGHEST QUALITY

EGG NOODLES

36 PAGE RECIPE BOOK FREE
SKINNER MFG. CO., OMAHA, U.S.A.

Nifty Hat Shop
1230 Stevens Bldg.
17 N. State
Clearance Sale

NIFTY

$100 ONE STEEL TRAINS MINNEAPOLIS

ADVERTISE IN THE TRIBUNE

W. SHAKESPEARE, THEATRICAL MAN, AGAIN IN DOCK

Hamlet and Others Testify at False Fame Trial of Medievalists.

William Shakespeare of Stratford-on-Avon, England, who gave his occupation as theatrical man, was tried at the University club last night on a charge of obtaining fame under false pretenses.

Among witnesses called for the prosecution were Hamlet, said to be a member of the Danish royal family; Henry VIII., known as an authority on divorce; Wolsey, identified as a cardinal, though he denied having come from St. Louis, and Shylock, a pawnbroker of Venice, Italy.

These testified that certain observations on things in general which have been widely quoted were their own utterances, and not prepared for them by the defendant. The latter's counsel had claimed for him that his alleged activities as press agent, campaign manager, and speech writer entitled him to immunity.

Bacon Torpedoed on Styx.

The chief witness for the prosecution, Francis Bacon, was unable to be present because of the torpedoing of a channel steamer in the Styx river, and for this reason the verdict was withheld, pending the dispatch of a note. Completion of the trial may be delayed further by disbarment proceedings against the attorneys for both sides, who united in a motion that surgical instruments be used in an inquiry as to whether any intelligence could be revealed in the head of the sitting judges.

Shakespeare, on the stand in his own defense, testified that he was the author of everything except what George Bernard Shaw wrote. He denied the contention of the prosecution that he was an Irishman.

Medievalists the Triers.

The trial was held by the Chicago chapter of the Medievalists. Dr. C. P. Caldwell, Charles Ffrench, and J. A. O'Donnell presided as judges in impressive cotton batting wigs, James G. Condon and Francis O'Shaughnessy appeared as crown advocates, and former Judge M. F. Girten and M. V. Kannally defended the playwright. Stephen Riordan, in curls and pointed goatee, enacted the rôle of Shakespeare.

Dinner, which preceded the trial, developed a narrowly averted contretemps. The initial "stunt" of the evening, it developed afterward, was to have been the appearance of a temperamental chef, who was to dash about the tables, sprinkling a white powder in the diners' soup, and afterward to make his escape, pursued by a policeman. The University club management got wind of this, served grapefruit cocktails in place of the soup course, and wrecked this item of the program.

FOOD SHORTAGE IN BRITAIN IS NEAR, COMMONS IS TOLD

Speaker Says Rations Measures Will Be Needed—Urges Government to Act.

LONDON, May 22.—During the course of the debate in the house of commons on the condition of crops in England Rowland Edmund Prothero, Oxford university, expressed the opinion that sooner or later the government would be compelled to put the country on rations in order to economize the food supplies. He urged the government to grasp the serious situation forthwith.

VOTE ON MILITARY TRAINING

Mail to Chicago Tribune. Postcards Also Counted.
Ballots Furnished on Application. Stop in Business Office and Vote.

I do ..... believe in making all young men who are physically and mentally fit liable for military training before reaching the age of 21.

I do ..... believe that such a policy would not only produce the force of trained citizen soldiers necessary for the nation but would reduce the criminal rate, produce a higher type of manhood, and level class distinction by training the poor and rich alike in the higher duties of citizenship.

Name..... Sex.....

Married or unmarried..... Number of male children.....

Street and No.....

City and State.....

ALDERMEN SAVE "SLAVER" MOVIE

Block Effort of Buck to Suppress "The Little Girl Next Door."

"The Little Girl Next Door" is safe from aldermanic interference as far as the city council judiciary committee is concerned. The upshot of a wrangle that lasted till 6 o'clock yesterday afternoon was to place on file by a vote of 8 to 7 Ald. R. M. Buck's resolution directing Chief Healey to revoke the permit for the film.

A score of clergymen, clubwomen, and social workers testified to the "moral value" of the picture and urged that restrictions be removed so that high school girls and boys might be permitted to see it. They were angered when their opponents intimated their attitude was inspired by the fact that many of them appeared in the photoplay or expected personal "aggrandizement" from its exhibition.

Few Witnesses Heard.

Only a few witnesses against the picture were heard when Ald. H. E. Miller started a series of parliamentary moves that finally disposed of the Buck resolution.

Ald. Buck shouted "gag rule" and Ald. Kjellander exclaimed it was "unfair and unjust" to take action without hearing all the arguments against the film.

The aldermen who voted to file the Buck resolution were Coughlin, Norris, Hickey, Powers, Miller, Bauler, Blaha, and W. J. Lynch, while Werner, McCormick, Kimball, Rodriguez, Walker, Kjellander, and Buck voted in the negative. By the same vote a similar resolution offered by Ald. E. J. Walker was sent to the waste basket.

Boynton O. K.'s It.

The Rev. M. P. Boynton issued the first certificate of good character for the photoplay, and the majority of the other speakers followed his lead.

"There can be no just criticism of the film," he said. "I believe in turning the light on immoral conditions and for that reason I believe the picture is doing good."

Ald. Kjellander, Kimball, Buck, and McCormick took issue with him, but he remained firm in his contention.

SUFFRAGE IN PORTO RICO?

House Adopt Amendment, 60 to 37, Granting Ballot to Women of the Island.

Washington, D. C., May 22.—By a vote of 60 to 37 the house, in committee of the whole, today adopted an amendment to grant suffrage to the women of Porto Rico. It was proposed by Republican Leader Mann.

ELECTRIC LIGHT MEN MEET TODAY

First General Session of National Association at Congress Hotel.

When the first general session of the National Electric Light association is called to order today at the Congress hotel, there will be present nearly all of the men who have had any great part in establishing the electric service industry. There are 5,000 delegates.

The entertainment of the delegates commenced last night with a reception and dance in the gold room of the Congress hotel. The convention, after the opening session this morning, will divide itself into four groups—namely: the commercial, the technical, the accounting, and the electric vehicle. Edward W. Lloyd of the Commonwealth Edison company of Chicago, president of the association, will give his address this morning.

Among the big men present is Henry L. Doherty, president of the Cities Service company of New York. He is a pleasant faced gentleman with whiskers; he is said to have in New York a funny litite bachelor's apartment with three bathrooms, down near the end of Broad street, in the financial district.

Mr. Doherty while in Chicago will make the announcement that his company has set aside $3,600,000 worth of stock which is to be offered to the employés of its 100 branches. They may buy to the extent of a year's salary and pay in five yearly installments.

CRUISES FOR NAVAL MILITIA.

Washington, D. C., May 22.—The program for summer cruises of the naval militia of seventeen states and the District of Columbia, beginning July 15, was announced today by Secretary Daniels.

The following will cruise from July 15 to July 25:

The Alabama at the Philadelphia yard, for the Illinois and Maryland militia; the Illinois at the Philadelphia yard, for the District of Columbia, first and second Michigan battalions and second battalion Pennsylvania militia and the South Carolina militia.

WOOD ADVOCATES TRAINING OF ALL IN MILITARY ART

America Must Prepare People for Call to Arms if Need Should Come.

BY CAPT. HENRY J. REILLY.

As the result of a request on the part of the National Security league for a statement as to universal military training Gen. Wood has given out the following:

"A bill introduced in the senate by Senator Chamberlain last December has given us a basis for legislative consideration of universal training, a basis which up to the present, however, we have not used.

"The bill has two objects: to provide military or naval training for the entire citizen body of the United States, and to require them to take it. It makes all able bodied men who have been living in the country for a year, who are either citizens, or have taken the first legal step toward becoming citizens, liable to military training between the ages of 12 and 23.

Several Courses Open.

"The training may be given in public or private schools, academies, colleges, universities, in the organized militia, and the naval reserve, or in such organizations as the boy scouts, if the district commander certifies that the work so offered is equivalent to what the law requires. When citizens have completed this required training at 24 they become members of the citizen army reserve.

"Enrollment is managed by congressional districts. All persons liable for service must enroll in his office and the sons of citizens or of persons who have declared their intention to become citizens, must be registered there when they become 12 years old.

"We must eventually adopt some system under which all of our youth, all of our men will receive a basic military training which will make it possible for them to become, quickly, reasonably efficient soldiers. This republic can never maintain a standing army big enough to insure its security in time of real war.

Value in Social Effort.

"What we in America need to study now is the methods by which our institutions for the education of youth can produce the means to the practical object of defense.

"We need to consider much more intensively than we have what the principle of universal military training and service involves for America in economic, social, and spiritual ways. A high degree of individual efficiency among our citizens, phenomenal growth of prosperity in some of our communities, have blinded us to the fact that we are not, after all, nationally efficient.

"We have plundered the resources of nature. We have consummated great industrial achievements—accompanied by tremendous waste, which we have never been willing to make allowance for or to consider in our final accountings.

America Is Shiftless.

"Not only in industry but in the whole quality of our national life this country is economically shiftless. Economically we are without a national point of view or national standards. Diffusion and laxity show in our lack of standards of health and standards of living, so far as these are dependent upon economic factors.

"What is needed in this country, in business, in agriculture, in all matters that concern our tremendous natural resources and trade opportunities, is the principle of conservation. The principle of conservation is based on solidarity. It is the result of trained coöperation for established ends.

Great Homicide Rate.

"Social efficiency in a nation is a hard factor to establish. It is certainly difficult to establish it by comparative figures. Yet I feel some significance in the fact that the homicide rate of this country, for instance, is very much higher than that for any other country in the world.

"The homicide figures for a certain section in Italy are the only figures that approach ours at all on this point. And it seems to me not without significance that the next highest homicide rate is that of Belgium—a nation in which the principle of universal military training and service has also never existed.

"The whole truth is that a true conception of national obligation can never result from individualism. It is the result of citizenship solidarity—the status which we have lost and must regain. I believe that universal military training is the most direct road to it."

HIGH SPEED HIGHWAYMEN ROB GIRL CASHIER ON CAR.

Seize $755 of Meat Market and Make Escape Before Man Companion Realizes What Happened.

Miss Irma Morris, cashier in Freeman Bros.' market at 2071 Lincoln avenue, was strong armed and robbed of $755 by two men yesterday afternoon while on her way to the Lake View Trust and Savings bank. Miss Morris was being assisted onto a Lincoln avenue car in front of the market by her brother-in-law, Paul Schweiger, a meat salesman, when the holdup occurred.

One of the men seized her around the neck while the other snatched a leather purse containing the money from her hand. Miss Morris screamed as the men fled. Schweiger was not aware a robbery had taken place until the men were running away.

The conductor held the car and several passengers ran after the thieves. They were joined by others and Schweiger, who chased the man with the purse into a lumber yard at Sheffield and Lincoln avenues, where he disappeared. The other robber also escaped.

Miss Morris failed to identify two suspects.

INDICT RAILROAD PROMOTER

Aurora, Ill., May 22.—[Special.]—Willis P. Dickinson, a railroad promoter who lives in Geneva, was indicted today in Kane county for alleged operation of a confidence game. The bill charges that Mr. Dickinson gave a check for $100 to E. J. Murray of Geneva, when Dickinson had no funds to draw against.

"Steward, bring a *New* OPTIMO Cigar," is being repeated in clubs all over the United States. The *New* OPTIMO appeals to men wise in tobacco values.

The *New* OPTIMO Cigar is an improvement over the Optimo of yesterday—it is the fragrant, mild, fulfilling smoke of today.

A. Santaella & Co., Tampa, Fla.

The New OPTIMO Cigar

6 sizes 3 for 25¢ up

Clarence Hirschhorn & Co.
Chicago Distributors
217-219 W. Randolph St.

"It is correct if it bears a Shayne label."

For Cool Comfort
Shayne Advises
DELPARK "HALF BACK" ATHLETICS
—the most practical and most comfortable hot weather underwear

NOTE in the illustration the location of the button. Note its convenience. Note that you can not sit on it.

Note the simple yet ample slash in the leg, which allows the seat to drop—then swing wide and clear.

The clever designing of Delpark "Half Back" Athletics makes them absolutely **practical** and **comfortable.** No matter what your build or your prejudices — **Delpark "Half Back" Athletics** will delight you.

Priced, according to material, from
$1.00 to $8.00

FOR 43 YEARS HEADQUARTERS FOR KNOX HATS

JOHN T. SHAYNE & CO.
Palmer House Corner

Save your money—travel in luxury
Baltimore & Ohio
The scenic route to the East

$31.70 Round-trip Chicago to New York
Tickets on sale June 1st to Sept. 30th

Enjoy the Great Circle Tour
Wide choice of routes, including rail and water

$34.40 Round-trip Chicago to New York
Correspondingly low fare round-trips to Boston and Jersey Coast Resorts
Tickets on sale May 15th to Oct. 15th

All trains via Washington
Stop-overs everywhere

Latest types of modern electric-lighted steel trains. Famous dining car service. Drawing-room, compartment and lounging observation sleeping cars.

The Interstate Special—Leaves Chicago 10:45 a.m., arrive Washington 8:45 a.m., New York 2:35 p.m.

The New York Limited—Leaves Chicago 5:45 p.m.

The Washington-New York Express—Leaves Chicago 8:25 a.m.

The Night Express—Leaves Chicago 9:00 p.m.

All trains leave Grand Central Station, Fifth Ave. and Harrison St., Chicago.

Ticket Offices: 236 South Clark Street and all principal hotels. Grand Central Station, also 63d Street Station.
PAUL C. BENEDICT, District Passenger Agent.

Baltimore & Ohio
"Our passengers are our guests"

Welch's

The National Drink

SHE'S all business—this little miss. She knows what she likes. And at home or at the fountain she sees that she *gets* Welch's.

Of course, mother always keeps Welch's in the refrigerator and serves it at breakfast as a fruit-juice appetizer to *all* the family. Even baby brother gets his portion of Welch's, because mother knows Welch's is nature's most healthful body-building drink.

Besides, Welch's is mighty handy to serve when callers drop in. Welch's, you know, is just the pure, undiluted, unsweetened juice of the finest Concords. It is pressed fresh from the vines, and is the *standard* drink for the home.

Be sure to ask your dealer for Welch's. Buy it by the bottle, 10c and up.

Write for free booklet,
"Welch's Ways." Ninety-nine ways to serve Welch's.

Welch's won the *Gold Medal* at the Panama-Pacific Exposition—highest award. How could it have been otherwise!

The Welch Grape Juice Company, Westfield, N.Y.

Wurlitzer's Great Special Offer

Pay Nothing Down on a Victrola

For a limited time ONLY we will deliver any style Victrola—any price—without down payment. Pay cash only for the records. Do not begin paying for the Victrola until 30 days later. We make this offer solely to put Victrolas into thousands more worthy homes.

Remember the Store—WURLITZER'S

The illustration to the left shows

Victrola XI.

$100; mahogany or oak, with 20 selections, 10 ten-inch disc records, $107.50. $7.50 cash for the records. $5 monthly on the Victrola, beginning next month.

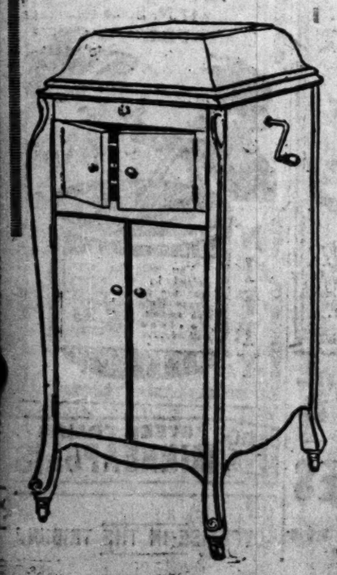

Wurlitzer Outfit No. 10
Victrola Style 10, Mahogany or Oak, with 14 Victor Selections—7 10-inch Double Face Records. Cash, $5.25. $5.00 per month..... **$80.25**

Wurlitzer Outfit No. 14
Victrola Style 14, Mahogany or Oak, with 28 Victor Selections—14 10-inch Double Face Records. Cash, $10.50. $8.00 per month..... **$160.50**

Wurlitzer Outfit No. 16
Victrola Style 16, Mahogany or Oak, with your own selection of Red Seals, Blue or Purple Label Victor Records, value to $15.00. Cash, $15.00. $10.00 per month..... **$215.00**

Wurlitzer Outfit No. 18
Victrola Style 18, Mahogany or Oak, with your own selection of Victor Records to the value of $25.00. Cash, $25.00. $20.00 per month..... **$325.00**

WURLITZER
329-35 S. Wabash Ave.
Just South of Jackson

KEWANEE

Do you know any boilers built of any material but steel that have been in constant service for 25 years and have had an average of *only* $1.50 a year spent on them for repairs? That is the record of Kewanee Boilers in Chicago.

KEWANEE BOILER COMPANY
Chicago Office—Washington and Market Sts.

Safe Milk for Infants and Invalids
HORLICK'S
THE ORIGINAL
MALTED MILK
Rich milk, malted grain, in powder form. For infants, invalids and growing children. Pure nutrition, upbuilding the whole body. Invigorates nursing mothers and the aged. More nutritious than tea, coffee, etc. Instantly prepared. Requires no cooking.
Substitutes Cost YOU Same Price

Don't Worry About Pimples

Cuticura Soap And Ointment

Will quickly remove them.

Sample Each Free by Mail
With 32-p. Skin Book on request. Address post-card "Cuticura, Dept. 21M, Boston." Sold throughout the world.

SUBSCRIBE FOR THE TRIBUNE

ADVERTISE IN THE TRIBUNE

NEW ROOSEVELT BOOM GIVES JAR TO 'OLD GUARD'

Possibility That Hughes May Lend Support to Colonel Causes Dismay.

BY ARTHUR SEARS HENNING

Washington, D. C., May 22.—[Special.]—The old guard Republicans were the recipients of much sympathy today and for the first time a number of them were willing to concede they are entitled to it. Just when they were settling down comfortably to the conviction that the remarkable development of the Hughes boom had put the quietus on Col. Roosevelt's ambitions, along came a disturbing revival of the Roosevelt movement.

Just when it appeared certain that only Hughes stood between the old guard and its heart's desire, the eastern leaders woke up to the fact that they have a bigger job on their hands than they had contracted to handle. What with the delegates who favor Hughes and the delegates who are for Roosevelt, openly or secretly, an overwhelming majority of the convention stands for men the old guard must eliminate before it gets the man it wants.

Old Guard Faces a Dilemma.

The old guard now faces the probability that, if Hughes should withdraw, Roosevelt stock would take a skyward leap, and that, if Roosevelt be effectually eliminated, the nomination of Hughes will approach close to a certainty.

Since the Roosevelt boom got its second wind the eastern leaders are beginning to look on Hughes as a life saver, much as they dislike him. With the Progressive nomination assured, Roosevelt, it is foreseen, might be a formidable antagonist should Justice Hughes suddenly knock the props from under his own boom.

Hence sundry Republican politicians of the old school hereabout are hoping Hughes will stay in the race until Roosevelt is disposed of, and then, if Hughes will not decently withdraw, the old guard will accept him with appropriate relief in escaping Roosevelt but with misgivings of the future.

Dispute Over Hughes' Intentions.

There has been a good deal of gossip here in the last day or two to the effect that Justice Hughes does not intend to allow his name to go before the convention and has confided to friends that he regards Col. Roosevelt the logical nominee. All of these tales are emphatically denied by the Hughes boomers.

It is asserted by Republicans who profess to know the attitude of Mr. Hughes that he will not withdraw his name from consideration by the convention unless there should develop an unseemly struggle for delegates in which a justice of the Supreme court would be made to appear as a contestant for the honor.

According to the Hughes men the justice will utter no word before the convention meets to indicate whether he will or will not accept the nomination. His silence will be interpreted as acquiescence in the program to hand him the nomination by an overwhelming vote.

Want Hughes or Roosevelt.

Hughes is still far and away the leading possible nominee, with Roosevelt second. Reports from all over the country disclose that Hughes and Roosevelt are the only possibilities seriously considered by Republicans.

The Hughes boomers are more confident than ever that the justice will be nominated on the second or third ballot, and they even are talking now of the chance on "putting him over" on the first ballot.

Root is the first love of the old guardsmen. Those eastern leaders who occasionally venture west of the Alleghenies opine that it would be party suicide to name Root. But Boss Barnes and his following are insisting on it.

From New York comes the account of a recent conference of war bride millionaires with several old guard leaders at which the munition financiers subscribed a fund of $20,000,000 to be expended in nominating and electing Root.

Report Burton Will Withdraw.

There were rumors today that one of the trio composed of Cummins, Weeks, and Burton will withdraw from the contest before the convention. Burton is believed to be the one referred to. It is known that he considers himself out of serious consideration and his friends are booming him now chiefly as a vice presidential possibility.

Senator Penrose of Pennsylvania and former Senator Crane of Massachusetts have not joined with the old guard leaders promoting the Root boom. Crane is for Hughes and Penrose is holding aloof. Penrose doubts the advisability of attempting to name Root and is impressed by the widespread sentiment for Hughes.

Penrose issued a statement today declaring that the Chicago convention will be an unbossed gathering that was interpreted as notice to his fellow old guardsmen that he will not be a party to the tactics of 1912 to put over Root or any other nominee distasteful to the western Progressives.

NEW DANCES

Miss Stuart Will Introduce Some Eastern Steps at the B. and O. Athletic Association Dance on Friday.

Miss Marguerite Stuart

Miss Marguerite Stuart, who is taking an active interest in the May party of the Baltimore and Ohio Chicago Terminal Athletic association to be given at the Colonial ballroom on Friday evening, is one of a group of young women who will introduce their new dance creations which they exhibited in the east last winter.

MOOSE KEYNOTER WILL BE ELECTED IN NEW YORK CITY

Progressive Executive Committee to Meet Tomorrow in the East.

The Progressive national convention keynoter will be elected tomorrow morning at a meeting of the executive committee of the Progressive party in New York City.

Oscar King Davis, national secretary, and Harold L. Ickes, national committeeman from Illinois, depart today noon for the session. Neither one gave any indication of the identity of the man who will handle the gavel at the Auditorium.

Mr. Ickes suggested that significant political developments may follow the New York session.

An Unusual Situation.

Attention was called during the day to the unusual situation which will obtain in the Congress hotel during the week of the two conventions because of the leasing of the Florentine room to the Progressives for Roosevelt headquarters.

On every side will be the headquarters of Republican "favorites" and "favorite sons," whose supporters cannot help but observe the Roosevelt forces "whooping it up" for the colonel in the very heart of the Republican camp. The psychological effect may be considerable in influencing the delegates.

Will Pay Record Rental.

It was reported that the Progressives will pay $1,000 a day for the Florentine room, probably the highest rental to be paid for any headquarters during the conventions.

22,000 APPLY FOR SEATS.

Anxious to See Democratic Convention—Champ Clark May Be Permanent Chairman.

Washington, D. C.—More than 22,000 applications have been received for ten or eleven thousand seats that will be available in the St. Louis convention hall for the Democratic national convention. The arrangements committee will select the temporary and permanent chairmen of the convention. Former Gov. Martin H. Glynn of New York, already is slated for temporary chairman. It is understood Speaker Champ Clark will be asked to become permanent chairman.

KERN WILL NAME MARSHALL.

Washington, D. C., May 22.—[Special.]—Senator John W. Kern of Indiana has been decided on as to the man to present the name of Vice President Thomas R. Marshall to the Democratic national convention as a candidate for vice president. Congressman Will R. Wood of the Tenth Indiana district will present the name of Charles W. Fairbanks to the Republican national convention.

CUMMINS HAS CLEAR FIELD.

Sioux Falls, S. D., May 22.—The name of Senator Albert B. Cummins of Iowa will appear unopposed on the Republican presidential preference primary ballot in South Dakota tomorrow. Other names, however, may be written on the ballot by the voters.

SULLIVAN MEN COME IN EXTRA LARGE SIZES.

Tailor Finds Few Convention Marchers Who Can Wear Suits as Small as Number 44.

For a while yesterday it looked as if Roger Sullivan's marching club would have to abandon its trip to St. Louis.

The tailor to whom the contract was let a week ago for making 1,000 blue and white suits reported to the managing committee of the Democracy that he would have to have 50 cents extra on about two-thirds of the suits and that there might not be material enough of the kind they selected to fill the order.

The reason he gave was that when he began measuring the marchers for their suits he found most of them with a girth exceeding forty-four inches.

The committee took the matter seriously and for three hours had a red hot fight over it.

They even argued for an hour over whether they should have black or tan shoes. The tans finally won on a roll call by a vote of 13 to 10, after the chairman had declared the viva voce vote in favor of black shoes.

It was thought that the extra 50 cents could be raised for the suits intended for D. J. Egan, Senator John Broderick, Tim Crowe, Tom Webb, and their class, and that the marching club would get away with the new duds on time.

The Republican faction leaders yesterday were unable to agree on a county chairman, and the deadlock is to remain fast until June 1 at least. An adjournment was taken to that day.

MAUNA LOA VOLCANO AGAIN BREAKS FORTH IN HAWAII.

Flood of Lava Flowing Down the Mountain Illuminates Entire Landscape at Night.

HONOLULU, May 22.—Mauna Loa volcano, which was in eruption last week, has broken out again.

A flood of lava, which burst forth last night at an elevation of 7,000 feet, is flowing down the mountain side, traveling southwest at the rate of about a mile an hour.

The glow illuminates the entire landscape at night. Newspapers can be read by its light many miles away.

WISCONSIN VOTE FOR LA FOLLETTE ON FIRST BALLOT

Philipp, with Vice Presidential Hopes, Turns Support to Senator.

Wisconsin's twenty-six votes are to go in a solid block to Senator Robert M. La Follette on the first ballot at the Coliseum week after next.

This is the interesting news that was stirred up at the Congress hotel yesterday as the advance guard of national convention politicians began to arrive. Doubtless it will be as surprising to Senator La Follette and to Col. John Hannan, his chief of staff, as it was to the Republicans who got the word directly from Milwaukee and Madison.

Gov. Philipp Receptive.

The answer is that Gov. Emanuel L. Philipp is ready to be put forward as a candidate for vice president in case the presidential nomination goes east and that good politics demands that his friends do all in their power to heal factional differences in Wisconsin and have the governor's home state ready to be unanimous for him when the psychological moment arrives.

After a smashing primary fight Senator La Follette won sixteen of the twenty-six delegates for himself for president. The other ten, led by Gov. Philipp, were candidates as "uninstructed," and have been classed always as against La Follette from start to finish.

The presumption along candidates' row at the Congress is that the Philipp forces realize that Senator La Follette has no potential strength outside his own sixteen delegates and the ten from North Dakota instructed for him on the first ballot.

The Wisconsin report and the flutter of gossip that had to do with Hughes and Roosevelt was about all that was heard in the convention atmosphere during the day.

The Roosevelt people were somewhat excited and hopefully so at the rumor that the justice had said a kind word for the colonel, but the interest died as rapidly as it had arisen when the ice bath was administered to the rumor by Justice Hughes' secretary in Washington.

Former Postmaster General Frank H. Hitchcock didn't get to town, and this spoiled another sensational episode that was sent out by somebody from Washington. Mr. Hitchcock was supposed to be here on an early morning train, bringing the key to the Hughes headquarters. Mr. Hitchcock telegraphed John Burke, manager of the Congress, that he will arrive June 1.

Hilles Fails to Arrive.

National Chairman Hilles, announced last week as "to arrive" yesterday, was delayed in New York and will not be here until tomorrow or Thursday, according to advices received by Secretary James B. Reynolds.

The Texas state convention is to be held today. Decision is to be made as to the extent of the fight planned to be made before the national committee and the convention itself for disavowal of the reduction of the representation rule of the national committee and for full voting strength of Texas, on the same basis as obtained in the 1912 convention.

The Fairbanks boom is the only candidacy that was working in the open. Joseph B. Kealing of Indianapolis had it at the Congress showing it to the early birds.

Democratic National Committeeman Edward F. Goltra of Missouri was in Chicago. He had the latest "inside" story of the Republican situation.

"This is straight," he said. "The Old guard knows that President Wilson cannot be defeated in November, and certainly not by Roosevelt. They are going to ship the nomination to Teddy and let him take the count next fall, while they are preparing for 1920."

FOR T. R. IN RHODE ISLAND.

Moose Elect 5 Delegates and 5 Alternates to Chicago, All Strong for Roosevelt.

Providence, R. I., May 22.—Progressives of the state in convention today elected five delegates and five alternates to the national convention in Chicago, June 7. The delegation is unpledged officially, but is insistent and enthusiastic for Theodore Roosevelt.

Leading the March of Railroad Progress

"St. Paul Road" Again to the Fore

Makes Mountain Travel Clean and Mountain Vistas Clear

Achievements in the railroad world have been manifold and splendid. In this great work *"The St. Paul Road"* since its inception has been a leader. It is particularly fitting, therefore, that this railway should accomplish the first extensive main line electrification in the world. For 440 miles from Harlowton, Mont., to Avery, Idaho, across the Belt, Rocky and Bitter Root Mountains, this railway has electrified its main line.

This colossal undertaking has claimed the attention of the nation. The giant locomotives, fed with the limitless energy of mountain streams, the marvel of regenerative braking on down grades, the increased efficiency and economy of operation and the notable increase in travel delights, appeal alike to engineers, scientists and the traveling public.

Chicago, Milwaukee & St. Paul Ry.

On your next trip to the Pacific North Coast take either the all-steel *"Olympian"* or *"Columbian"* over the great electrical highway. Equipment, roadbed, scenery and service all combine to make this the premier transcontinental route, between Chicago, Spokane, Seattle and Tacoma.

Booklets giving complete information about this electrification project free on request.

Ticket Offices: 52 W. Adams Street, Marquette Bldg., (Tel. Harrison 6162; Automatic 680-326) and Union Passenger Station

C. N. SOUTHER, *General Agent Passenger Department*, 315 Marquette Bldg., CHICAGO

THE SELECTION OF THE BRIDE'S SILVER

THE prospective housekeeper should be particular in the selection of her silverware—especially the ***Knives, Forks, Spoons*** and all the many serving pieces which are in use several times a day, every day in the year and for many years to come.

No purchase, which she may make, calls for greater care and deliberation.

We carry in stock over twenty varied designs and solicit the opportunity to show them to you and to give you the information about them that you would like to have.

There are over one hundred different articles in each of these "patterns" and all are available at once from our stock. You will not have to wait for the delivery of your order.

May we talk with you about *your* silver or send you illustrations and price-lists?

SPAULDING & CO.

Goldsmiths, Silversmiths and Jewelers

Michigan Avenue at Van Buren Street

CHICAGO

Built to carry a ton

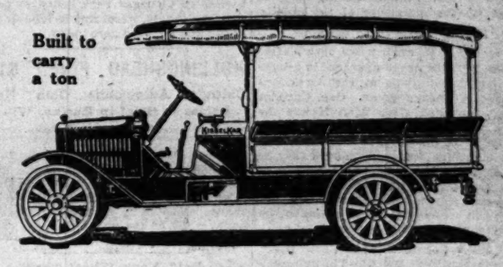

See this new Worm Drive KisselKar Truck at $1250

We invite every technician and practical mechanic in town to see this new worm drive truck. Other sizes — ¾ to 4 tons.

A NEW model with a special rear axle feature—at a price that can only be brought about by quantity production.

By comparison this new "Tonner" outpoints any other truck in the market, selling around the same price.

A perfect worm drive rear axle—a matchless Kissel-built motor. Other special features, backed by Kissel reputation and experience.

Ask us for the full particulars.

KISSELKAR TRUCKS

Open Evenings Until Nine O'Clock.
Live Agents in Unoccupied Territory Wanted.
The KisselKar, Harry P. Branstetter,
Wabash Avenue at Twenty-Sixth St., Chicago, Ill.
Telephone Calumet 5713

REGAL

The Most Popular Shoe in the World—Why?

THIS season, you can't tell a SHEEP from a GOAT in a shoe store window, because the horns are removed before the tanner begins, and the finish of the skin looks the same when either comes out of the chemical bath.

Regal buys for its Shoes and puts into its Shoes only standard leathers, which measure up to the exacting Regal tests. That's all-important this season, when some shoe manufacturers feel justified in skimping the quality to lower the price.

You pay no more for the high-standard leathers in world-known Regal Shoes than for low-standard leathers in unknown Shoes, because Regal Volume of Production, National Distribution, Manufacturing Efficiency, Four Great Factories and Factory-To-Foot Policy share with you the savings they effect on each pair.

REGAL SHOE COMPANY

Cor. Wabash Ave. & Monroe St. 39 N. Dearborn St.
Men's and Women's Shoes Men's Shoes Exclusively

Regal foot comfort service for men and women at the Wabash Ave. and Monroe St. Store.

Open Saturday evenings until 10 o'clock

If you are not conveniently located to a Regal store or agency, we will be pleased to sell you Regal Shoes by mail. Send for illustrated style book. Address 276 Summer Street, Boston, Mass.

One of our hundred examples of value is the *Ritz, $6.00.* White Buck; Plain Toe; White Ivory Sole and Heel; Blind Eyelets; The Correct Shoe for Seashore and Sports.

IT'S impossible to find silk hose better looking than Phoenix.

Interesting to know, isn't it, that Phoenix hose wear as well as they look. Good looks—the best quality—the right price—you couldn't ask for more.

Black, white and all colors, at 50c.

Maurice L Rothschild

Money cheerfully refunded

Southwest corner Jackson and State

Chicago Minneapolis St. Paul

CLEARING

IS the best real estate "buy" in Chicago today and is the biggest money-making opportunity ever offered the people of Chicago.

Clearing is the center of the richest and fastest growing part of Chicago's great southwestern development—which is the reason why real estate men are buying and subdividing property as near Clearing as they can get.

If you want a pretty home, work the year 'round, and a wonderful investment, buy your property at Clearing and not a mile away from Clearing, where they are charging twice as much for unimproved, undeveloped property.

Half Acres at Clearing

$575

$25 Cash, $10 Monthly
Including Water Mains in and Paid For
Buy a Lot and Make a Lot or Buy a Half Acre and Make a Lot More

CHICAGO CLEARING LAND ASSOCIATION
63d St. and Central (56th) Av.
Phone Prospect 240
Downtown:
1005 First National Bank Bldg.
Phone Randolph 136

Take any car on 63d St. marked "63-Cicero," transfer to Clearing. "Directly west on 63d St."

$00 DINE

MODERN SERVICE TO ASHLAND

Notice to Bank Depositors

In considering a bank for your deposit is it of value to you to know that the Officers and Directors are men of prominence and experience—to know the record of a bank for a long term of years—to know that it has large capital and surplus back of it—to know that the stockholders, who are liable for an amount equal to its capital, are prominent people, fully able to meet that liability?

If these suggestions are of VALUE, we submit all of them in the interest of the

Illinois Trust & Savings Bank

LA SALLE AND JACKSON STREETS

Capital, Surplus and Profits $15,700,000

3% INTEREST ALLOWED on SAVINGS

Organized 1873

SUBSCRIBE FOR THE TRIBUNE ADVERTISE IN THE TRIBUNE.

HOLDS RIGHT TO COURT MARTIAL STUBBORN GUARD

Brig. Gen. Crowder So Rules in Texas Case—Howze Will Not Give Up Loot.

[BY A STAFF CORRESPONDENT.]

Washington, D. C., May 22.—[Special.]—Brig. Gen. Enoch H. Crowder, judge advocate general of the war department, submitted to Secretary of War Baker late this evening a formal opinion concerning the legal justification for the court martial proceedings which it is proposed shall be instituted by the war department against the 116 enlisted men of the Texas national guard who have refused to respond to the call of the president for service on the border.

Although the contents of the report will not be published pending their examination by Secretary Baker, it is understood in department circles that Gen. Crowder sustains the right to bring such proceedings but holds that there is no provision in the law which gives the government in punishing recalcitrants the right to force them to serve.

May Foster New Army Bill.

Senator Chamberlain of Oregon, who conferred today with the president, indicated afterwards that because of the failure of the national guard organizations of the three states properly to respond to the call he would probably press for the passage of a supplemental army bill providing for universal military training. Senator Chamberlain already has such a bill pending in congress. He expects to confer with the president at a later date concerning this.

Demands by Carranza Chief.

Field Headquarters, May 17, via wireless to Columbus N. M., May 22.—Cavalry returning here today from far southern marches brought news of brusque demands made upon them by Gen. Cavazos, the Carranza officer in command of several thousand men now policing the section of Chihuahua from Parral northward to San Antonio.

The demands were made on the Eleventh cavalry, in command of Maj. Robert L. Howze, a few days ago. This cavalry, after annihilating half of a large band of Villistas at Ojos Azules, was resting south of San Antonio, making ready to clean up the remainder of the bandits.

Howze Refuses to Give In.

For the first week after their defeat these Villistas never appeared in groups of more than four, so the Americans played a waiting game. Gen. Cavazos first demanded from Maj. Howze the corn which the American troopers had seized from the defeated Villistas. Next the Carranza leader demanded that he be given the horses which the Americans had taken. He was notified that any property would be paid for in full, but that the money would be given to the original owner of the property.

Sibley Columns Back in U. S.

Marathon, Tex., May 22.—The flying columns of the Eighth and Fourteenth cavalry, detailed by Maj. Gen. Frederick Funston to give chase to the bandit raiders of Glenn Springs and Boquillas, have returned to American soil near Boquillas.

American Mines Looted.

El Paso, Tex., May 22.—American and other foreign owned mining properties at Cuatro Cienegas were looted by bandits on May 15, according to reliable information received here today.

RESCUED FROM MEXICAN BANDITS

Jesse Deemer, the Texas Border Storekeeper, (left) Was Taken Prisoner During the Raid on Boquillas. Maj. Langhorne (right) Found Him at a Ranch 70 Miles Below the Rio Grande, Where He Had Been Left by the Fleeing Mexicans.

HOLLINGSHEAD FINED $10

Chicago Automobile Club Head Comes to Grief in Racine, Wis., for Speeding.

Racine, Wis., May 22.—[Special.]—H. N. Hollingshead, president of the Chicago Automobile club, who was arraigned before Judge Smelding on a charge of speeding thirty-five miles an hour, south of the city on Sunday, was fined $10 and costs today.

Paid Your Wheel Tax?

Sixty-nine persons were taken into custody by the Lake street police yesterday for failing to display vehicle tags. Automobilists, peddlers and teamsters were among the prisoners.

SAYS GOODRICH COMPANY IS PEEVED AT PIER OFFER.

Commission of Public Works Has Explanation for Picture Showing Spray on New Wharf.

Pictures of the south side of the new municipal pier covered with spray were shown to Commissioner of Public Works William R. Moorhouse yesterday as evidence that the pier is unsafe for the use of passenger carrying boats.

"The pictures," said the commissioner, after a meeting of the harbor board, where they were presented, "were taken by the Goodrich Transit company. That company is simply sore, sore, that's all. They are sore because the Northern Michigan Transportation company has accepted the city's offer of $50 a foot for space on the new pier.

"The city has the plans all drawn and the permit granted for a breakwater on the south side of the pier 2,000 feet long and 500 feet south of the pier."

CLEMENCY GIVEN TO IRISH REBEL; ESCAPES DEATH

Court Martial Opens In Case of John MacNeill, President of Sinn Fein.

DUBLIN, May 22.—It was officially announced today that in addition to the sentence of death imposed on Jeremiah C. Lynch, the naturalized American, a similar sentance was imposed upon Peter Gallighen, but that this sentence was commuted to five years penal servitude. Lynch's servitude has been commuted to ten years. A number of other persons also were sentenced to various terms of imprisonment.

The court martial opened today in private on the case of John MacNeill, president of the Sinn Fein volunteers, who formerly was a civil servant in the Four courts of Dublin and now is a professor in the Irish university.

Lynch an Open Rebel.

LONDON, May 22.—Regarding the Lynch case, the foreign office stated today that Gen. Maxwell, commanding the forces in Ireland, sent a telegram to Premier Asquith, which asserted that Lynch had participated openly in the rebellion, having been seen frequently in an Irish uniform in Liberty hall during the fighting.

The court martial sentenced him to death, but Gen. Maxwell, after the receipt of the request from the American embassy, reviewed the sentence and commuted it to ten years' imprisonment.

It is believed that Gen. Maxwell left the way open to the premier for a further commutation of the sentence, but it is not known what action Mr. Asquith will take.

Authorities Were Informed.

At the continuation today of the royal commission's inquiry into the Irish revolt Viscount Middleton described the action which he said he had taken to bring the activities of the Sinn Fein to the attention of the Irish authorities before the outbreak.

He said he had conferred with Augustine Birrell, then chief secretary for Ireland, and had strongly urged that the national volunteers be disarmed. Mr. Birrell had said in effect, declared the witness, that the movement was one to be laughed at, not one to be taken seriously.

On Feb. 25 Mr. Birrell, continued the witness, had written him a letter in which the following occurred:

"To proclaim the Irish volunteers an illegal body and put them down by force would, in my opinion, be a reckless, foolish act, and promote disloyalty to a prodigious extent. I am more alarmed at the possibility of bombs and isolated acts of violence than of concerted action."

Birrell Passes Blame.

Preceding Viscount Middleton, Mr. Birrell was recalled, a difference of opinion having arisen between himself and the war office as to what had happened during the conferences mentioned by the former chief secretary for Ireland in his testimony last week.

Baron Charles Hardinge, a member of the commission, read a letter written by Maj. Gen. MacReady of the adjutant general's staff of the war department, at the request of Field Marshal Earl Kitchener, secretary for war, in which Gen. MacReady said the conference of March 20, at which Mr. Birrell, according to his testimony, had asked for more troops to be sent to Ireland, had reference to the state of recruiting in Ireland, and that the proposal was that troops should be sent to various parts of Ireland to encourage men to join the colors.

Mr. Birrell, in reply, said he was surprised to hear that he had omitted to mention at the conference the necessity of sending troops to Dublin. He certainly had done so, he declared, in interviews with Gens. French and Friend.

Wimborne Says He Told.

Baron Wimborne was then called. He said he imagined that the charge that would be brought against the Irish government would be one of supreme blindness and irresolution. Ever since the departure of the Irish division for the front at the end of last summer, he said, the Irish garrison had been inadequate and in March of this year he urged on Gen. French the desirability of sending a division of troops to Ireland.

LOOP ELEVATOR PLUNGES DOWN, INJURING THREE.

Freight Machine in Siegel-Cooper's Drops Eight Floors—One Woman Hurt.

Three persons—two men employes and a woman customer—were hurt yesterday when a freight elevator fell eight floors in the store of Siegel, Cooper & Co.

The injured:

MICHAEL CACHARICK, South Canal and Bunker streets, freight elevator operator; back bruised.

STANLEY EVAN, 820 Elston avenue, bus boy; head and nose lacerated.

MRS. NORMA B. JONES, 2808 West Van Buren street, a bookkeeper and a widow; scalp wounds.

All the injured were cared for in the private hospital in the store.

The freight elevator was descending and was at the eighth floor when one of the cables is said to have snapped.

The car plunged down two floors and then the operator managed to throw on the emergency clutches. These clutches caught properly, but the momentum of the car ripped out part of the wooden and tin interior of the shaft. This debris fell into a passenger elevator in an adjoining shaft and some of it struck the woman customer.

Stockings Fail to Convince.

Samuel Doll, 1502 North Campbell avenue, was sentenced to six months in jail yesterday for nonsupport. He attempted to prove he was a "good provider" by displaying a number of pairs of stockings he said he had bought for his life before his arrest. He said they were of silk. Under examination he admitted he had bought them for 20 cents after his arrest.

"Not a Wrinkle at the End of the Trip"

Winners of the ONLY GRAND PRIZE on Wardrobe Trunks Panama-Pacific Exposition San Francisco 1915

The Hartmann "Fibre Special"

$25

The result of 26 years of specialized manufacturing effort. *A real wardrobe trunk.*

No Excess Baggage Charges

So designed and constructed that it cannot be packed to excess.

Full size—unusually roomy. Long wearing, vulcanized Fibre construction; all metal trimmings riveted. Hartmann patented fixtures and convenient compartments. Has the exclusive Hartmann "No-Wrinkle" Cushion Top. Light weight—convenient—easily handled.

Other Styles from $18.50 to $125

Let us demonstrate this wonderful wardrobe today.

The HARTMANN TRUNK Co.

Factories: Racine, Wis.

626 Michigan Boulevard—South

(2 doors north of the Blackstone Hotel)

All Hartmann products are covered by patents, granted and pending, and are sold only by leading Trunk and Department Stores in this country and abroad.

To the Young Men of Chicago

While this is an old bank—founded back in 1855—its spirit is young. In its organization you will find many young men like yourself

This makes it particularly attractive as the young man's bank. We encourage small savings and we are always glad to lend a helping hand in giving advice regarding investments.

And not merely about investments, but on all subjects relating to banking. We have specialists in every department.

Greenebaum Sons Bank and Trust Company

A State Bank—Founded 1855

CAPITAL AND SURPLUS $2,000,000

S. E. Cor. La Salle and Madison Streets

Bank Entrance on La Salle Street

KOLYNOS Dental Cream

Now Used and Indorsed by 31,000 American Dentists—more than Two-Thirds of the Profession.

Pure Food Wins

Only Half the Battle

Military men know that the last half of the battle is more important than the first half.

To get people to eat pure food is *only half the battle*, according to the pure food experts.

The other half is to make the public understand the importance of pure, clean mouths.

What profits the use of pure food if it enters the system *contaminated by an unclean mouth?*

And of what great benefit is it to brush the teeth, if the bacteria removed from the mouth are *left to breed in the tooth-brush* and to help along a continuous process of re-inoculation?

The *decisive* half of the battle in each case is the use of Kolynos Dental Cream, which destroys great masses of injurious bacteria and leaves both mouth and tooth-brush in a sanitary, germ-minimized condition.

A preparation prescribed by more than thirty thousand dentists in the United States.

The Kolynos Company *New Haven, Conn., U. S. A.*

"IT CLEANS THE TEETH AND THE TOOTH-BRUSH TOO"

Special Offer

Here is a wonderful opportunity to secure a family lot in Chicago's newest and most beautiful park cemetery at a price heretofore unheard of. Don't fail to send in the coupon now and reserve your lot.

Family Lots—in Chicago's Most Beautiful Park Cemetery on Our Special 30-Day Offer!

$6.75

Plus a Small Annual Upkeep Cost

The Proof

During the past few weeks thousands of people have visited the cemetery and nine out of ten have purchased lots. This proves conclusively that our lots are right and our cemetery is right.

The lots are 100 square feet—sufficient for four graves. The regular price of these lots is $1.50 per square foot, or $150.00 per lot. But while some construction work is going on in the cemetery we are selling lots in the Annex for only $6.75, plus a few small annual payments toward the perpetual care and general upkeep fund.

Memorial Park Cemetery and Annex

(Non-Sectarian)

Gross Point Road and Harrison Street — One-Half Mile West of Evanston

You owe it to yourself to visit our beautiful cemetery.

Satisfy yourself that there is no more ideal spot for a final resting place than a lot in Memorial Park. Come out and see the cemetery today.

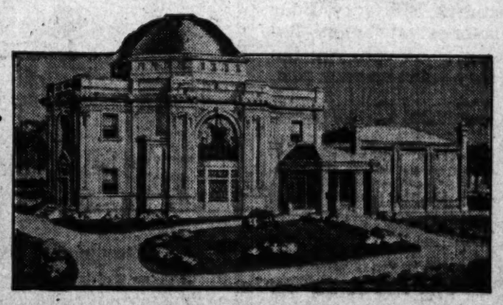

Send This Coupon

Do this sure. Get your name registered, anyway. Doing so does not obligate you, and reserves the right to get these beautiful lots on our special 30-day offer. Send the coupon today—now.

Central Cemetery Co. of Illinois

(Owners of Memorial Park and Annex)

City Office: 701 Marquette Building—Central 8330

Cemetery Office: 2961 Central Street — Evanston 4266

If you wish to visit the Cemetery now, take Evanston car to terminal on Central St., step into our office and one of our automobiles will carry you around the cemetery.

Central Cemetery Co. of Illinois

701 Marquette Bldg., Dept. 580 Chicago

Without any further obligation on me I herewith register my name.

Name _____

Address _____

Send coupon now or phone for full information—don't delay. Reserve your lot. No obligation to buy.

FOR golf or for the "hike" here's a Johnston & Murphy shoe that's right; easiest shoe to walk in you ever saw.

Made especially for the M-L-R stores; with or without the spikes; tan box leather, waterproof; very desirable. $8

Other styles in J. & M. shoes, $7 to $10

Maurice L Rothschild

Money cheerfully refunded

Southwest corner Jackson and State

Chicago Minneapolis St. Paul

All Women Need

a corrective, occasionally, to right a disordered stomach, which is the cause of so much sick headache, nervousness and sleepless nights. Quick relief from stomach troubles is assured by promptly taking a dose or two of

Beecham's Pills

They act gently on the stomach, liver, kidneys and bowels, assisting and regulating these organs, and keeping them in a healthy condition. These famous pills are vegetable in composition—therefore, harmless, leave no disagreeable after-effects and are not habit-forming.

A box of Beecham's Pills in the house is a protection against the many annoying troubles caused by stomach ills, and lays the foundation

For Better Health

Directions of Special Value to Women are with Every Box. Sold by Druggists Throughout the World. In boxes, 10c., 25c.

ASSERTS WAITE FINISHED CRIME BY CHLOROFORM

Prosecutor at Start of Murder Trial Makes Charge—Insanity Is Defense.

New York, May 22.—Dr. Arthur Warren Waite, the young dentist and tennis player, was placed on trial today, charged with the murder of his wealthy father-in-law, John E. Peck of Grand Rapids, Mich. Not only did Waite administer deadly disease germs and poison, the state charges, to his victim, but he applied chloroform to his nostrils until he died, it was alleged by District Attorney Edward Swann in his opening address.

The trial, which began shortly after 10 o'clock, moved rapidly. A jury was selected in less than three hours, and the district attorney consumed only half an hour in his formal presentation of the state's case.

Aside from the address of the district attorney, in which he recited Waite's life history and gave a résumé of the circumstances leading up to the crime to which Waite already has confessed, the outstanding feature today was the testimony of Dr. A. A. Moore.

Doctor Tells of Peck's Death.

Dr. Moore said he first was called to visit Peck on March 5, seven days before Peck's death. A condition seemingly no more serious than a simple case of nausea slowly developed into one which gave cause for alarm.

The morning of Mr. Peck's death Waite telephoned to him, Dr. Moore said.

"I thought he must be mistaken when he told me he had just come from his father-in-law's room and that the latter seemed to be dead," Dr. Moore continued, "so I asked him to go back and feel Mr. Peck's pulse a second time. I held the wire meantime, and Waite reported to me presently that he was afraid Peck was dead."

Although he made an examination of the body, Dr. Moore said there apparently was nothing to indicate Mr. Peck had died by other than natural causes.

When Waite returned to New York after Mr. Peck's funeral in Grand Rapids Dr. Moore said the dentist met him by appointment on March 22.

"He said to me," Dr. Moore asserted, "that he supposed I had seen by the newspapers that he was suspected of the murder. I told him I had and that it looked very ugly."

Asked About Arsenic Effects.

Waite wanted to know, Dr. Moore added, whether an autopsy would determine if arsenic had been administered before death or in embalming fluid after death. Dr. Moore said he replied there was a marked difference in the effect, whereupon Waite informed him an autopsy already had been held and that "enough arsenic had been found in Mr. Peck's body to kill two men."

Dr. Moore said he was present later when Waite admitted to District Attorney Swann that he had purchased poison for Mr. Peck "because the old gentleman didn't want to live."

District Attorney Swann in his opening address to the jury announced that the prosecution would show Waite paid the undertakers $9,000 to use arsenic in the embalming fluid, and had promised the undertaker $15,000 more when he [Waite] got possession of the Peck estate.

Waite's counsel intimated they would rely entirely upon a plea of insanity to save their client from the electric chair.

To combat testimony that probably will be given tomorrow by alienists both from this city and Grand Rapids in support of the prosecution's contention that Waite was sane and his crime actuated by a desire for money, the defense announced tonight that one or more alienists would be called by them.

MARION LAMBERT'S GRAVE

It Is Quiet Here as Compared with the Waukegan Court Room, Where Will Orpet Stands Charged with Her Murder. Girl Chums Bring Flowers Every Day.

Marion Lambert's grave is covered by masses of wild flowers placed there almost daily by her former girl friends. Eleanor Double, one of her chums, gathered a basket of blooms from the edges of Helm's woods yesterday and made a pilgrimage of love to the lonely country cemetery of the Presbyterian church and laid the blossoms reverently on the grassy mound newly marked by handsome stones at head and foot.

BOTTLE FOUND IN HELM WOOD; ORPET CLEW?

Sheriff Admits Dady Discovered Several Vials, but Kept Mum.

(Continued from first page.)

sold the bottle at 1 o'clock and Orpet left at 4.

A few days ago the drug clerk astonished State's Attorney Dady and his associates in the prosecution, State's Attorney David R. Joslyn of McHenry county and Eugene M. Runyard of Lake county, by declaring his first statement had been made under pressure and was untrue. Then next day, to the amazement of Mr. Wilkerson and the lawyers of the defense, Leslie P. Hanna and Ralph Potter, he unscrambled the eggs again by asserting his second statement was mendacious and his original statement was the truth.

The Ghost Vial.

When he made his first statement Hassinger was asked if the bottle had any identifying marks upon it, such as a blown-in name or a graduated scale. He said it was a plain bottle and had no marks upon it. In his last statement he said the bottle was not a two ounce bottle.

The bottle has been a sort of ghost vial in the case from start to finish. It appeared and disappeared with Hassinger's first statement. Orpet denied ever having bought it. A protracted search was made for it in the snow of Helm's woods about the scene of the tragedy. Unless State's Attorney Dady and Sheriff Griffin discovered it, it is not known ever to have been found.

According to the theory of the state, Orpet filled the bottle with cyanide of potassium from the supply of the poison kept in the greenhouse on the Cyrus H. McCormick estate, of which E. O. Orpet, his father, is caretaker. He is supposed to have slept in his father's garage on the night before Miss Marion Lambert's death.

Girl "Convicts" Orpet.

Much interest has been aroused by Miss Algene Woodman's poll of Waukegan girls, which found ninety-one who expressed confidence in Orpet's innocence and nine who believed him guilty. Miss Alma Westermark is one of the young women who voted that Orpet is innocent. However, her verdict was far from flattering. She acquitted Orpet of murder, but she convicted him of "caddishness and cowardice.

"I have been in court several times," said Miss Westermark, "and have made a close study of Will Orpet's face. I have heard some of my girl friends say it struck them as the face of a strong, bold, cruel, and cynical character. To me his face is that of a weak, effeminate boy. His lips are red and his features are as delicately chiseled as a girl's. His chin is weak. His eyes are shifting and furtive. They look frightened at times, despite his habitual sneer.

But He Did Not Kill Her.

"I do not believe Orpet killed Marion Lambert. I do not believe he could have forced the poison down her throat. It seems from the autopsy there was no reason why she should have taken medicine. Consequently I do not believe he could have persuaded her to take poison on the pretense it was medicine. If we concede these things we must concede he did not kill her.

"I think she committed suicide. She had abundant opportunities at school and in her father's greenhouses on the Jonas Kuppenheimer estate to obtain cyanide of potassium. I think her motive for killing herself was either that she was ashamed to face her parents with the story of her disgrace or was heartbroken at Orpet's declaration that he was through with her and was going to marry Miss Celeste Youker.

"If she committed suicide he drove her to it and is just as responsible for her death as if he had forced the poison down her throat. But the law, I believe, does not recognize a man's responsibility for such a crime as that.

"As bad almost as having driven her to her death was his flight after he saw her die in the snow. How did he know she was dead? He was no doctor. As far as he knew there might have been a tiny spark of life left in her. If he had been half way a man he would have run for help. Even if he had known she was dead beyond doubt he should have notified some one she was dead. He should have seen to it that her father and mother were informed."

Complete Jury by Wednesday?

The work of jury getting went on encouragingly. Besides the four jurors already sworn in, two have been tentatively accepted by both sides, and two more have been tentatively accepted by the state. The two passed by both sides are:

GEORGE W. WHITNEY, 43, Libertyville; pressman in a milling plant; married.

HURT BROWN, 37, Antioch; farmer; married.

The two passed by the state are:

GEORGE DOLPH, 31, Freemont; unmarried; clerk.

E. C. TOPEL, 38, Libertyville; married; laborer.

"I am encouraged to hope that the jury will be completed by close of court Wednesday," said Judge Donnelly.

Skeptical of Mute's Story.

State's Attorney Dady on Sunday visited David James, a deaf mute of Lake Forest, who for a few days after the discovery of Marion Lambert's body was thought to have been an eyewitness of the tragedy.

As a result of his interview, Mr. Dady has doubt about the advisability of calling James to the stand. The mute said that while driving along Sheridan road he saw a man at the edge of Helm's woods force something from a bottle into a woman's mouth.

Investigation showed his story could not have been true. It was 100 yards from the road that Miss Lambert's body was found deep in the woodland. If she had drunk poison at the edge of the grove she could not have walked to where she fell. She could not have been carried, because her footsteps in the snow told their own story. So little credence was placed in James' wild yarn that Coroner Taylor did not call him as a witness at the inquest.

DISBELIEVER IN GOD?

Former Cellmate of Orpet Says Boy Is Follower of Darwinian Theories.

"Will Orpet does not believe there is a God. He is a stanch supporter and a student of the Darwinian theory on the origin of man. While I occupied the next cell to him at Waukegan for two weeks he talked of nothing else. He does not fear death."

Fred J. Jordan, a roofing contractor of 3516 North Kolmar avenue, made this statement to a TRIBUNE reporter yesterday. He was arrested in April on complaint of his wife, who charged him with living with another woman in a Lake Forest apartment.

Don't Blame Her

Your system is wrong. You crowd your stenographer during the dictation hour and she has to loaf when you're out or busy. If you would use the

Edison Dictating Machine

(made by Edison—installed by Barnes)

you could cut out this wasteful loss of time. You could arrange your work evenly and without stress on any one. Let one of Barnes' correspondence experts show you how without obligation. Call Randolph 4732 today. Or write

Edwin C. Barnes & Bros.
Edison Bldg., 72 W. Adams St.

Redfern Corsets

Back Lace and Front Lace

$3.00 to $25.00

BEAUTY is the Bride's ideal. "What so rare as a day in June?" says the poet, and the bride has chosen June as her own particular month. So has she chosen Redfern—beautiful in itself—to enhance her charm and beautify her trousseau. For the foundation must be correct, and a Redfern Corset is the correct foundation. In Back Lace and in Front Lace, and in a wealth of variety from which to choose for the wedding, for the "going away" suit, and for the leisure of the honeymoon.

Redfern Corset Shop
Nineteen East Madison Street
(Between State and Wabash)
Chicago
at all high class stores
The Warner Brothers Company

"Q" for Quality

ADVERTISE IN THE TRIBUNE. SUBSCRIBE FOR THE TRIBUNE

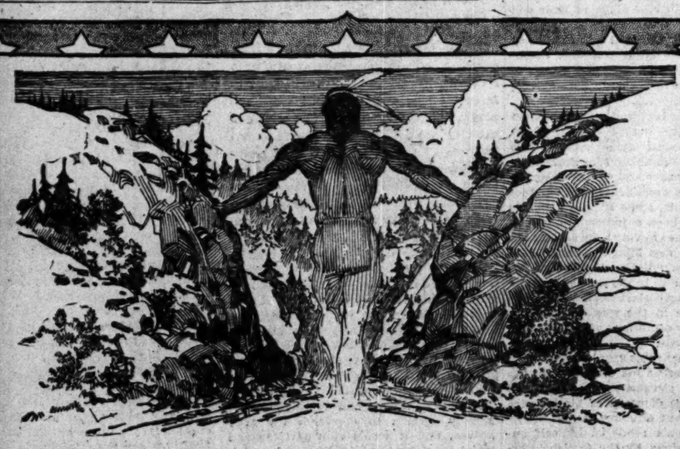

The convulsions of the Columbia River, cutting its passage through the Cascade Mountains, gave the range its name. Eleven majestic cascades mark the course, all on view from the tracks of the *Union Pacific*, which follows the shores of the Columbia River for two hundred miles.

The State of Oregon has just completed the Columbia River highway to open this magnificent wilderness to tourists. Travel Union Pacific and see the same sights en route.

This great railroad joins East and West with a boulevard of steel. Double tracks, road-bed ballasted with Sherman gravel, Automatic Safety Signals. The *Oregon-Washington Limited*, leaving Chicago daily, is one of the finest trains in the world.

Low round trip summer excursion fares. Free stopovers at Colorado and Salt Lake City; side trip to the Yellowstone. For information and illustrated literature, address

UNION PACIFIC SYSTEM
Standard Road of the West

Geo. W. Vaux, G. A.
220 S. Clark St.
Chicago
Phone Randolph 141
Automatic 54-589

Portland Rose Festival June 7th, 8th and 9th.
Dedication of Columbia River Highway June 7th.

(301)

Lyon & Healy

FORMAL OPENING of our *New Building* May 22 to 27, 1916. The public is cordially invited to call this week and inspect our new store. *Special Concerts*, 10 a.m. to 5 p.m. in the new *Lyon & Healy Concert Hall*. Seats free.

MUSIC A FORM OF HUMAN SERVICE

TO FOSTER the production and sale of the means of making music is a far-reaching human service that ranks high among the best influences at work today for the betterment of mankind.

By its extensive and long-continued activities in manufacturing, buying, importing, and selling musical instruments, printed music, records, rolls, and musical requisites, the house of Lyon & Healy ranks easily first among the world-influences for more and better music.

LYON & HEALY

WABASH AVENUE AT JACKSON BOULEVARD

C

The Chicago Tribune.

THE WORLD'S GREATEST NEWSPAPER.

FOUNDED JUNE 10, 1847.

ENTERED AS SECOND CLASS MATTER JUNE 3, 1908, AT THE POSTOFFICE AT CHICAGO, ILL., UNDER ACT OF MARCH 3, 1879.

All unsolicited articles, manuscripts, letters, and pictures sent to "The Tribune" are sent at the owner's risk, and the Tribune company expressly repudiates any liability or responsibility for their safe custody or return.

TUESDAY, MAY 23, 1916.

"Our Country! In her intercourse with foreign nations may she always be in the right; but our country, right or wrong."
—Stephen Decatur.

WHY PREPAREDNESS PARADES.

The ranking Republican member of the house committee on military affairs, Representative Kahn of California, has sharpened his pencil and figured out that the Chamberlain bill is a triumph of preparedness which will give us an army of 296,461 regular soldiers on war strength.

A more or less interesting piece of arithmetic but not a demonstration of preparedness. We shall have a lot of this sort of thing especially from Democratic orators, and to some extent from Republican congressmen who wish to show that something notable has been accomplished through their efforts to put the country into a state of defense.

But as THE TRIBUNE said at the beginning of the session, the chief danger to the cause of national defense is the delusion of figures and the delusion of legislation. If the country accepts a law as an accomplishment and swallows showy estimates in place of facts, we shall be much worse off than if the Democrats had refused to pass any defense legislation. As a matter of fact, it is clear that Democratic tactics are aimed at taking the edge off the public demand for real defense, and Republicans like Kahn are helping them.

The Chamberlain bill is a noteworthy achievement forced by Republican determination. But it does not and will not give us adequate defense. It is a step in the right direction, one which should have been taken long ago. It provides for the first time in its history a proper organization for the regular army, an organization based not on the theory that there is to be no war, but on the theory that an army is an organization for war. Under the new organization the army will cease to be a constabulary and take on the strategic and tactical form of a real though small modern army.

But when Representative Kahn talks about 296,461 war strength he is dealing with more or less academic considerations. Defense, like insurance, must be always in existence, ever ready, and it is only to encourage our smug and fallacious security to talk of war strength when we know that unless the temper of our people is altered and a more intelligent opinion established we shall never have the war strength and very likely not even the peace strength provided for by this act.

The first fact to be considered in connection with the glowing estimates of Mr. Kahn is that the increase provided for by the Chamberlain bill is not to be completed for five years. The minimum peace total of fighting regulars is 160,000, and we may be sure that the tendency of pork hunting congressmen and of political executives will be to keep the army down on this level. It is therefore foolish to talk of an army of virtually 300,000 when as a matter of fact its fighting edge is not likely ever to be much better than half that number.

What thinking Americans should keep clearly in mind is not paper laws and paper estimates of strength, but the actual facts of our situation.

These outstanding and controlling facts are first that the United States is not merely approaching dangers and difficulties which are to be dealt with at our leisure five or ten years hence. We are in the midst of them now and will continue to be threatened by them acutely at least until the readjustments following peace in Europe have produced, if they do produce, a period of comparatively stable equilibrium.

Our dangers, in short, are immediate and must remain imminent for some time.

To meet them we have a regular army not properly organized, inadequately equipped, and so small as to be wholly absorbed by the task of policing a small segment of our border and the contiguous territory of an exhausted fourth rate country.

This small army has no reserve for expansion in case of need and lacks proper equipment of war even for itself. Back of it is an organized militia of a paper strength of 134,000 representing an immediate military strength of only a few thousands. This militia is only at the beginning of its training for actual war conditions and would take months of hard training to make it fit. Half of the three state guards recently mobilized for border work are physically unfit, and all are unfit for service, in a military sense.

The prime necessity for an army is well trained officers. We have so few that the Mexican task has drafted them all, so that most of the instruction for summer militia field training has been given up. We are therefore obviously unready to put any large army in the field, however ready our civilians may be to rush to arms.

Furthermore, it has been demonstrated within the last few weeks that enlistment at the present rate of pay is slow and reluctant. The president has authorized enlistment to full strength of the present regular army, an increase of only 20,000, yet it is going on at a snail's pace. The same situation prevails in the national guard.

This fact further emphasizes the illusory character of Mr. Kahn's figures. The Chamberlain act should relieve this condition in some degree. By providing for honorable discharge into the reserve of efficient men after one year's service it is hoped to encourage enlistment. The present law, a device of Representative Hay's, is a barrier to army increase, as it was intended to be. But in spite of better enlistment provisions and some other inducements, it is not possible to hope that our military forces, regular or civilian, can be rapidly increased.

Meanwhile, the recommendations for naval increase made by the naval general board have been defeated in the house committee on naval affairs. Our navy concentrated in the Atlantic has fallen to fourth place on paper and courageous critics have disclosed weaknesses in organization and composition, efficiency and esprit, which indicate a lower rank in fact. It is seriously short in personnel and without a proper reserve for expansion in case of war.

If our fighting forces are pitifully inadequate and unready, there is back of them an even more serious condition, happily changing at this time, though not as rapidly as should be. The ignorance and misinformation of a not inconsiderable part of the press and public are, considering the state of the world, alarming. There is need of redoubling of effort to rouse public opinion to a sense of the nation's situation. The danger that we will take legislation for accomplishment, votes and estimates for acts, dollars for defense, is now the chief danger.

That is why preparedness parades are worth while. Congress is refusing to put the nation into a state of defense solely because there is too much indifference and ignorance in the country.

PORK HUNTERS' PROGRESS.

Now that the flood control committee of the house of representatives has passed its $51,000,000 bill for reclamation of privately owned land on the Mississippi and the Sacramento rivers its members are out viewing other rivers. We thought they would do so. The reclamation game is too good to be confined to the Mississippi and the Sacramento. There are the constituents of other congressmen to think of.

The particular river which the honorable committee is inspecting is called the Brazos and it is in Texas. How important the congressmen from that district must be is amply shown by the fact that over $2,000,000 has been spent already on the Brazos to improve the navigation. And in 1914 all of 1,080 tons of freight were carried on it. We do not suppose that even pork hunting congressmen will have the face to spend much more there for navigation. But they can spend it in "flood control," which means in political circles land reclamation.

The flood control scheme is a grand scheme for getting the United States to spend money for private gain. Reclaiming river lands is profitable enough even when the individual capitalist sinks his own money in it.

"I have a friend," says a waterway engineer, "who has developed a district in the Illinois valley, about 7,000 acres. He invested about $30 an acre in land, levees, and pumping works, and owns about 5,000 acres which he will not sell for $1,000,000. The investment was about one-fourth the reclaimed value."

How much more profitable will it be if the federal government supplies the capital—gives the capital outright in fact as the flood committee is asking it to do?

The riparian owners have set their hopes so high that they resent any contribution at all to this process of reclaiming land. They want the federal government to do it all.

Says a New Orleans paper: "Through neglect or carelessness on the part of the representatives of the river states the amount to be contributed by these states to the improvement was increased some $7,500,000, a rather heavy burden for the levee districts to bear. The Lenroot amendment, it appears, could have been stricken out of the bill, but it was deemed inadvisable to vote on the question at this time." But they look to the senate for relief from the burdensome necessity of payment.

The game is apparent. The land owners along the Mississippi river have discovered under the name of flood control a fine new way of transmuting government gold into private fortune. Other riparian owners will do the same thing. Any section having a river will be eager for similar treatment.

Only the senate can stop the pork hunters' progress. The bill must be defeated in the senate. Senators who vote for it must be branded as accomplices to plunder and enemies of good government.

MR. LARKIN IN OUR MIDST.

When Jim Larkin, the Irish organizer who has been a guest in Chicago for some time, took a jump from the platform of Cohan's Grand Opera house Sunday to shake the teeth loose in the mouth of a man who had said something he did not like it is barely possible he was in such a hurry that he did not notice he was not tackling a person his own size.

Larkin would have gone over after Jess Willard or Frank Gotch in the same brave, impulsive fashion. The fact that the man he had to deal with was a little man was one of mere accident. If Willard wants to have his teeth shaken down his throat all he need do is go where Mr. Larkin can hear him and say something that Mr. Larkin does not like. There are a great many things Mr. Larkin does not like. He speaks his mind freely about all of them. What he says about them cannot be reported as freely as he speaks. Mr. Larkin recognizes and maintains a greater freedom of speech for himself than he thinks is necessary to the intellectual liberty of other people.

It gratifies us to think of this as the land of the free where the alien is welcome not only to say what he wants to but to choke other people who say things he does not want to hear. It is a compliment to our institutions.

Mr. Larkin, we believe, had a good deal to do with starting the trouble in Dublin. Sir Roger Casement also had something to do with it. If one wished to note a difference between Casement and Larkin it might be said that Casement went to Ireland when the time for effort came.

Editorial of the Day.

A TRUE AMERICAN COLLEGE.

[From the Prairie Farmer.]

Down in Carlinville, Ill., there is a small college for self-helping young men and young women that I believe comes near filling the true mission of education than any other college in the country. Blackburn college goes back in the history of the state to the days when education was largely a privilege of the well to do and the self-helping young men of the time got their learning by the light of the pine knot as Lincoln did.

If Lincoln were a boy today in Illinois he would find his way to Blackburn college, where he would be welcomed. He would split rails and work on the farm for his education. He would develop, a giant in heart and mind, in an atmosphere that would make the most of his wonderful natural gifts without money or price.

Blackburn is finding out and developing many earnest young men and women today. This is the third year of its self-help plan and there are 126 students enrolled, with a list of waiting that, could they be cared for, would bring the enrollment up to a thousand. No college in the country has more exacting qualifications as to character, ability, good health, and sincerity of purpose. No drones, dudes, sowers of wild oats, papa's pets or mamma's wayward darlings are admitted. The students are picked young men and women, who are not ashamed to kneel down together and say their prayers, who sing hymns, run the farm, the laundry, the bake ovens, and the kitchen, make the beds—in fact, do all the work so well and economically that $1.50 a week boards a student in comfort. First year students are expected to pay $150, and $100 a year thereafter. Most of them earn this money during the summer vacation. When misfortune overtakes a worthy student there is a fund to tide him over until he can catch up financially.

A LINE O' TYPE OR TWO.

Motto: How to the Line, let the quips fall where they may.

THE EUGENIC MUSE.

Old Hickory one winter
Hitched up to Mistress Peg;
And now their little splinter
Has got a wooden leg. JENKINS JR.

AMONG the inducements offered by the Allied Bazaar in New York is the grand prize in a raffle which entitles the winner to be entertained, for one day, "by one of Newport's most charming hostesses." My dear, wouldn't you just love to draw that prize!

WE are again reminded of a trip we took in Newport on a rubberneck wagon. "On your left," bawled the megaphone man, "is Mrs. Belmont's place. She will not open it this season." "What's the matter?" queried a passenger. "Couldn't she get a license?"

The Truth in a Nutshell.

Scene: Newsstand, Sunday morning.
Purchaser: "Gift me paper."
Boy: "Which one?" [Purchaser points to Staats-Zeitung] "German paper?"
Purchaser: "Sure. All dem odders is schwindles."

THERE was never a more practical statesman than George Washington, and the pacifists and bulwarks of humanity invite attention to their essential nuttiness when they attempt to prove their cause by lugging in Our Country's Father.

SHALL AULD ACQUAINTANCE BE FORGOT?

[From the Washburn Leader.]

Joe Stenoshlaip, of Streator, has just received a letter from his wife in Italy telling of the birth of a son. Joe immediately bet 'em up to the boys and stated that he had not seen his wife for five years.

THERE is a popular notion that dramatic critics are fond of depreciating the entertainments they review. So far is this from fact, the critics are singularly patient, tolerant, and kind. Whenever we make a bad guess and attend a bad play, which happily is seldom, the reviews impress us as mistakenly merciful.

WELL, MAKE IT "DISRAELI."

Sir: Dislike starting the week by bawling you out; but, why blame Louis N. Parker for "Paganini"? Again, while you are entitled to regard re-reading "The Way of the World" as a proper Sunday occupation, as a sort of Restoration restorative, you are ptomaining the clambake by allowing that even Wilson were better kept than Fairbanks put in. The latter has proved, over and over, that he will listen to those who know: Wilson has told us of his intellectual [the adjective is his—not mine] contempt for his advisers. F. DONAGHEY.

AN address to the members of the Chicago Turn-Gemeinde is advertised as "to be given in the American language," whatever that may be. The speaker, we venture, will have difficulty in making himself understood.

Why the Editor Left Town, and the Manner of His Return.

[From the Rhinelander, Wis., News.]

The News begs to make an apology to Miss Ellen Getchell, who teaches school at Woodboro. Two weeks ago the following article appeared in the news columns of this paper:

"Mrs. Thomas Woolney is helping Ellen Getchell teach the school at Woodboro. The term will now be a success."

The article was handed in with a number of other news items by a subscriber, who appears to have a grudge against Miss Getchell. In sending the "copy" to the composing room this item was overlooked and appeared in the paper.

WE NEVER CHANGE HIS COPY.

Sir: How did Padded Hammer's "mutual acquaintance" escape your eagle eye? Ordinarily you are so fussy. J. J.

BALLADS OF YESTERYEAR.

I'M SADDEST WHEN I SING.

You think I have a merry heart,
Because my songs are gay,
But oh, they all were taught to me
By friends now far away.
The bird retains his silver note,
Though bondage chains his wing.
His song is not a happy one—
I'm saddest when I sing.

I heard them first in that sweet home
I never more shall see,
And now each song of joy has got
A plaintive tone for me.
Alas! 'tis vain in winter time
To mock the songs of spring,
Each note recalls some withered leaf—
I'm saddest when I sing.

Of all the friends I used to love
My harp remains alone,
Its faithful voice still seems to be
An echo of my own.
My tears, when I bend over it,
Will fall upon its string,
Yet those who hear me little think—
I'm saddest when I sing.

RUSSIAN troops pop up almost anywhere these days. But what we had in mind all the time was Mr. Scales is the director of music in a Philadelphia school.

'CHOBLIGED FOR THE AD.

Kyoto, Japan, Apr. 28.—In looking over the library of this hotel [the Miyako] I found No. 251 to be your "Line-o'-Verse or Two." But what I started to say was I saw this sign in Pekin: "Man curing, corn curling, nail cut, ear cleaning, and very satisfied." M. C. P.

"HE'LL take care of himself," remarked John D., slipping his grandchild a nickel. Meaning that when little Winthrop grows up he still will have the nickel.

THE DEADLY TEXAS TIRANCHELOR.

[From the Eagle Grove, Ia., Times-Gazette.]

Geo. Smith received a Tiranchelor, sent to him by his brother who is at Galveston, Texas. They are of the spider specia, only very large and very poisonous.

The Bull Moose.

Sir: As concerns the familiar name of the Progressive party, there is at least an academic interest in the fact that the Colonel had felt like a bull moose for some years before the press caught up the name and made it historic. In an article by Lincoln Steffens, in McClure's for May, 1899, the following dialogue is quoted: "But how do you feel? Do you think you can stand the strain of a political campaign?" "I feel like a bull moose. I'm ashamed of myself to be so sound and well." HISTORICUS.

VOX POP thinks a woman at the head of the street cleaning department would tidy up the town. No doubt of it. Our candidate is Mrs. A. E. Dennis of Glencoe, compared with whom the Dutch lady with a stick is a slattern.

WE HAVEN'T A GLIMMER OF AN IDEA.

Sir: Why is a salty cracker eaten with the salty side up? R. M. H.

THE NATIONAL GAME.

Sir: Teddy's hat is in the ring. All join hands and "ring around a Roosey." H. E. P.

OLD song: "Oh dear, whose can the Matters be?"

SOMETHING NEW IN RAIN CHECKS.

[From the Lancaster, Mo., Excelsior.]

The baptising at the Baptist church was postponed last Sunday on account of the rain.

ONE by one the favorite sons are setting.

WAY for the Big Glim! W. L. T.

How to Keep Well. By Dr. W. A. Evans.

Questions pertinent to hygiene, sanitation, and prevention of disease, if matters of general interest, will be answered in this column. Where space will not permit or the subject is not suitable, letters will be personally answered, subject to proper limitations and where a stamped, addressed envelope is inclosed. Dr. Evans will not make diagnoses or prescribe for individual diseases. Requests for such service cannot be answered.

[Copyright, 1916: By Dr. W. A. Evans.]

SALTY HUMAN BEINGS.

W. A. C. quotes the following from a report of an address by Dr. Woodward:

"We eat so much salt that the South Sea island cannibals, with a natural appetite, cannot eat us, because, they say, we are too salty. Every man needs twenty grains of salt in a day—he gets about 400. This means that his tissues are invaded by a surplus of salt which cannot be eliminated. The result is a hundred ailments. The excess salt, for instance, causes old people to have such brittle bones that when they stumble over something they break a leg or an arm."

W. A. C. asks: 1. Do we eat too much salt? 2. Are the above quoted statements correct?

REPLY.

1. Yes.

2. They are correct in part. In part they are incorrect. Animals which eat grass must have salt. Carnivorous animals get all the salt they need from their food. Cannibals are carnivorous animals, but at that there is no proof that they would balk at an Illinois doctor.

Sherman says salt equilibrium can easily be maintained on less than one-fourth the amount of salt eaten. When we increase the amount of salt eaten there is an immediate increase in the amount passed in the urine, sweat, and feces.

Godail fed a man a diet free from salt. The first day he excreted 70 grains of salt. The next day, 35 grains. By the twelfth day it had fallen to 2.5 grains.

The body contains 1,540 grains of salt. When salt free food is eaten for two weeks the body will lose about 160 grains. Moderate variation in the amount of salt eaten makes no particular difference. If a slight excess is eaten the kidneys and sweat glands throw it off in a few hours.

A great excess increases the amount of tissue burned up. It also throws an extra strain on the kidneys. Possibly people who eat far too much salt wear out and break down earlier than they otherwise would.

The statements that we eat 400 grains of salt a day, that we are pickled in brine, are rather strong.

Bunge explains the reason why we call for salt on potatoes and some other vegetables. Potatoes are rich in potash. When we eat them the potash is eliminated as potassium chloride, and, in being eliminated, the potash stimulates the elimination of sodium sulphate. These processes rob the tissues of salt. Salt is craved to repair the loss.

WHOLE WHEAT BREAD BETTER.

J. C. writes: "1. Will you kindly state the relative merits of bread made from whole wheat flour and bread which is made from the present commercial patent white flour?

"2. You stated some time back an ideal diet for gaining weight, comprising bread and milk, rice and good candy. Do you mean by that white bread made from patent bleached flour or bread made from whole wheat flour?

"3. I understand that the rice commonly used has been polished, thereby losing much of its nutritive value. If such is a fact, is it better to endeavor to obtain the unpolished rice or is the polished rice of equal value?

"4. By candy do you mean any particular kind?"

REPLY.

1 and 2. Bread from white flour is richer in starch; that from whole wheat flour is richer in ash and protein. All in all, bread from whole wheat is better balanced and more wholesome.

3. Better to use unpolished rice.

4. Any clean, good grade candy.

MAY BE PELLAGRA.

Mrs. C. B. writes: "1. What makes my face look in summertime like I was in the water? Seems to be tan. I am not outdoors much; just like I was in swimming.

"2. What causes moles to come? I'll have a little brown spot come, then the first thing I know I have a mole.

"3. How do you count the pulse of sick people? Please tell me how they beat. And of an infant?"

REPLY.

1. A tendency to sunburn when one has not been in the sun suggests pellagra. You may have it or may not. I cannot tell from your letter. 2. Nobody knows. 3. Press on an artery with the ball of your index finger. Count the beats, using the second hand of a watch to measure the time. Any one of several arteries can easily be counted. One such is in the temple. Another one usually used in the radial artery. This artery can be felt at the wrist. It lies on the palm side and toward the thumb border of the wrist. Feel for it between the tendons and the (thumb) edge of the bone. Do not press too hard. A baby's pulse is felt at the wrist.

URATES.

F. J. writes: "Please explain the cause of excess of urates and phosphates. 2—Will they collect in small crystals in bottle or vessel? 3—Is there anything dangerous with this trouble? 4—Please give remedy for same. 5—Will this trouble lead to some other serious disease?"

REPLY.

1. Urine which has been chilled is liable to deposit urates. The presence of a deposit of urates in the vessel does not indicate an excess of uric acid in the system. A urine that is less acid than normal is liable upon standing to deposit phosphates.

2. Yes.

3 and 5. No.

4. If the deposit is urates drink more water, exercise more, eat more potatoes. If the deposit is phosphates eat more meat, eat fewer vegetables, drink more water, exercise more, worry less.

BILIOUSNESS.

R. H. writes: "I am subject to frequent bilious attacks. 1. Will diet correct this? 2. Do eggs cause biliousness? 3. What besides calomel will relieve this condition?"

REPLY.

1 and 2. Yes.

3. A dose of salts is better than calomel. To prevent biliousness eat sparingly of meat and eggs; eat freely of fruit and vegetables. Play golf, ride horseback, or exercise otherwise in the open air.

LA MARQUISE DE FONTENOY

[Copyright: 1916: By the Brentwood Company.]

THE birth of a son last week to the Marchioness of Townshend cannot fail, on the death of her husband, to result in one of the most extraordinary and sensational of peerage cases on record.

For, in view of the medical evidence sworn to by lunacy experts and ordinary physicians in the several rather shocking suits that engaged the attention of the English courts of justice ten and twelve years ago following Lord Townshend's marriage to Miss Sutherst, Gen. Charles Townshend, the defender of Kut-el-Amara during its five months' siege and now in Turkish captivity, who is next in line of succession to the marquisate and to what remains of the once extensive entailed estates, cannot be expected to submit without a contest to being robbed of what he has every right to consider his lawful inheritance.

Owing to the peculiarities of the laws of evidence and to the restrictions in connection therewith, Gen. Townshend will be debarred from raising any question as to the legitimacy of the child born last week to Lady Townshend until the death of the marquis. For it is only then that he can bring forward his contentions, and all the evidence which he may have at his disposal, in presenting his claims to the crown for his recognition as the seventh Marquis of Townshend, in lieu of the present Lady Townshend's offspring, born last week.

The case will present certain analogies to that of the late Earl Poulett. It may be recalled that the latter was harassed throughout his adult life by the persecutions of a man who claimed to be his eldest son, who assumed as such one of the minor titles of the earldom, namely, that of Viscount Hinton, and who was wont to parade about London and the provinces with a barrel organ, adorned with placards to the effect that he had been compelled to adopt this mode of livelihood owing to the refusal of his alleged father, the late Lord Poulett, to contribute to his maintenance.

The late Lord Poulett, before succeeding to the family honors and estates and while a young officer, 22 years of age, stationed at Gosport, had in a drunken freak, after a particularly festive mess dinner, wagered that he would marry the first woman he met in the street on leaving the barracks. The lady whom he encountered was a woman of the town, and, although he had never seen her in his life before, he married her within the next twenty-four hours. Three months later she gave birth to a son, who became the "organ grinder viscount."

The woman, who was abandoned by her young husband within a few days after the marriage, that is to say, when he became sober, conducted herself subsequently with such prudence as to give him no cause for divorce during the few years that she survived the ceremony. Consequently he had no opportunity of bringing into court the question of the paternity of the son to whom she had given birth.

Afterwards, when Lord Poulett succeeded to the title and to the family estates, which are very valuable, he sought by every means in his power to secure a judicial recognition of the fact that the organ grinder viscount was not his offspring, but without avail, in spite of the large resources at his command. Nothing could be done for him, since the fact remained that the organ grinder had been born in lawful wedlock. He did the best he could, however, in the way of collecting evidence regarding the circumstances of his marriage with the Gosport woman and the birth of her son—evidence which he left at his death to his boy by his third marriage.

On the late earl's demise his peerages were claimed both by this son of the third marriage and by the organ grinder viscount. The matter was referred by the crown, at the instance of the attorney general, to the committee of privileges of the house of lords, which, after hearing all the testimony and taking cognizance of the affidavits and other sworn evidence left by the late earl, decided in favor of his son by his third marriage, who thus became the present Lord Poulett. On the strength of this decision of the committee of privileges of the house of lords and of his summons by the queen to the upper chamber of the imperial legislature as Earl Poulett, the latter was able to obtain from the civil courts the award of the entailed estates.

Should the son born to the Marchioness of Townshend last week survive the marquis and a contest ensue between this child and Gen. Townshend for the succession to the peerages and entailed estates, matters will be complicated by the fact that the marquis, since shortly after his marriage, has been a judicially committed lunatic and as having been such at the time when he wed Miss Sutherst. Any admission or repudiation that he might, therefore, make as to the paternity of the boy born to his wife last week would have no legal value in the way of evidence, even before the committee of privileges of the house of lords.

The present marquis spent some time in this country before his marriage in the company of a clergyman who had been deprived by his diocesan of his benefice under unpleasant circumstances. While here the marquis rendered himself supremely ridiculous by the foolish interviews which he accorded to representatives of the press and by his insertion of advertisements in the daily newspapers asking for a rich wife and offering, in return for a large fortune, the coronet and rank of a peeress of the realm and of a marchioness.

He is a little bit of a dwarf, with an abnormally large head, a thin, squeaky voice, and the body of a small boy. One of the reasons why he was deprived of the control of the family property and of any voice in its administration and was judicially certified as non compos mentis was because, according to the alienists, he was suffering, among other things, from adolescent insanity of an incurable character.

The disgraceful circumstances of the present marquis' marriage and the manner in which he was jockeyed into it by the marchioness' disreputable, undischarged bankrupt, and disbarred father, under a pledge to pay the marquis an annuity of many thousands of dollars a year when he, the father, was without a cent even to pay his large liabilities, were thoroughly aired in court at the time when the marquis was judicially committed as of unsound mind.

For this, and other reasons, all the sympathy of the people and of the committee of privileges of the house of lords, of the law officers of the crown, and of the sovereign himself is certain to be with Gen. Townshend whenever the question comes up for decision on the demise of the present marquis.

A PARADE OF PROTEST

[From the New York Evening Sun.]

The Friend of the Insured.

Letters for this department must be signed with names and addresses of the writers.

LIFE INSURANCE.

Chicago, May 16.—[To the Friend of the Insured.]—What is the best form of life insurance for a man to carry? There are several agents after my insurance and they do not all recommend the same policy. I am 32 years old and married. C. C. P.

It is the general opinion of life insurance men that a limited payment whole life policy or an endowment is the best form for a young man. A long term endowment can be secured at a premium not much higher than a twenty payment life policy. Sometimes a man needs all the insurance he can get for the money he can spare for premiums, in which case the ordinary life policy should be chosen. There are several thousand variations of the principal policy forms, but they can nearly all be classed as ordinary life, limited payment, or endowment. Many of the variations are designed for "talking points." You should consider what are the substantial points of the policies offered and choose one suited to your circumstances. Do not choose with the idea that you are going to make more on one form than on another. On all policies the net premiums are mathematically equal to the benefits.

TRIBUNE INSURANCE EDITOR.

LIMITING INSURANCE.

Jefferson, Ia., May 15.—[To the Friend of the Insured.]—Here is a question that I would like to see answered in your department of THE TRIBUNE. Is there any reasonable limit to the number of accident insurance policies that a man may take? Now could the average man holding several accident policies recover the full idemnity from each one should he have an accident? Some insurance agents say that he can and others say that the loss would be prorated. JOHN R. BLACK.

The number of accident policies or amount of accident insurance a man may take depends on the insurance companies to which application is made. Companies usually require in the application a disclosure of the other insurance carried and refuse to issue a new policy if the amount of weekly indemnity is much in excess of the applicant's earnings.

The amount the insured could recover in case of disability would depend on the conditions in the policies. Some have a prorating provision and some do not. Each policy would be governed by its own terms and the indemnity would be prorated down to the average earnings only on the policies that so provide.

TRIBUNE INSURANCE EDITOR.

PLATE GLASS INSURANCE.

Chicago, May 18.—[To the Friend of the Insured.]—During a fire next door to my place a plate of glass in my store front was broken. No one saw how it was broken, but I discovered the crack myself after the firemen had gone away. I carry both fire and plate glass insurance. The fire insurance adjuster says I should collect from the plate glass insurance company because there is no evidence that the crack was caused by the fire. The plate glass adjuster says the loss was plainly due to the fire and that I should collect from the fire insurance company. How can I tell which one to make claim against? R. T. W.

You will have to make a careful study of the case to see if you can show reasonable ground for believing that the breakage was caused by the fire, and if you can the claim should be made against the fire insurance company. If there is no good ground for believing that, make claim against the plate glass insurance company. The ordinary plate glass insurance policy covers every sort of breakage except that due to fire.

TRIBUNE INSURANCE EDITOR.

USES ANOTHER NAME.

Chicago, May 15.—[To the Friend of the Insured.]—For certain reasons I am not using my own name and have not been for some years. I have bought some property and both the property and the insurance are in the name by which I am known in Chicago. Is the insurance valid or invalid? D. D. M.

The insurance is not invalid unless the use of the assumed name resulted in the concealment of some fact material to the risk, for example, a bad fire record.

TRIBUNE INSURANCE EDITOR.

FIRE ON LAST DAY.

Chicago, May 15.—[To the Friend of the Insured.]—My fire insurance policy takes out the other day, began at 12 o'clock noon, and expires at 12 o'clock, noon, a year later. If fire broke out before noon on the last day and burned until after noon, how would I know how much to collect from the insurance company? A. E. D.

If fire occurs before noon the company will be liable for damage done by that fire, even if the greater part of the damage is done after the policy expires.

TRIBUNE INSURANCE EDITOR.

VOICE OF THE PEOPLE.

WHY IS AN ALDERMAN?

Chicago, May 19.—[Editor of The Tribune.]—By all means let us have a city manager for Chicago. But why fifty aldermen? Why any aldermen at all? Why retain the ward system? Chicago has suffered too long and too much through the playing off of one ward or one section of the city against another. A small commission—of not to exceed fifteen members—elected at large on a nonpartisan ballot would offer better promise of efficiency than would a council of fifty. There is no reason why the needs of the city in the way of purely local legislation could not be as fully met by fifteen men as by fifty. The principal needs of the city are such as are met by administrative rather than legislative service, and this should be rendered by men working under the direction of the city manager—not by men chosen by popular election.

It is believed that the adoption of the plan herein suggested would result in improving the personnel of the city's legislative body. At any rate, it would be reasonably certain to eliminate the gray wolves, and it would sink partisan and racial considerations, neither of which has any proper place in any scheme of municipal administration. As for the doing of the city's business, surely this would be better performed by men chosen primarily because of their fitness for the doing of it—men who know that their tenure of office will depend solely upon their ability and willingness to serve the public efficiently. FRANK M. BYAM.

AMERICA F. L. AND A.

Chicago, May 19.—[Editor of The Tribune.]—Your editorial, "The German-American Against," is one that was badly needed to offset your denunciation lately of our noble president whenever he has spoken as an American against Germany's mode of warfare.

But how do you expect German-Americans to have any respect for our country when a paper like THE TRIBUNE declares that President Wilson is only playing politics when he endeavors to hold Germany to account for her unlawful actions on the sea?

You are right! There is a wave of Americanism beginning to sweep over our country, real Americanism, that does not care whether Kaiser Wilhelm, or George V., or any other monarch is pleased with our actions or not.

We are going to look out for America first, last, and always, and if there are any naturalized Americans who love their former lords and masters more than they love Uncle Sam they had better keep it to themselves. The good old U. S. A. is getting hotter every day for that brand of traitor. JACK DOYLE.

SOME GUESS.

Chicago, May 18.—[Editor of The Tribune.]—In regard to your short editorial "That Impossible House," wherein you excoriate the house of representatives for their retroactive vote on preparedness, I would suggest that you and all other patriotic editors, regardless of party affiliation, carry a two column space every day bearing the names of those who voted adversely on the "bill" and have same surrounded by a heavy black border of "death's-heads" as a protest against the pinhead politicians whose platform seems to be as follows:

Platform of pinhead political party [coalition].

Politics before patriotism.
Patronage before preparedness.
Price before protection.
Pork before pride.
Poverty before prosperity.

We have too many celluloid collar politicians in congress now, and yet I am reliably informed that none of the state institutions for the care of the feeble minded is overcrowded; also we read in the daily papers that there are frequent escapes from those institutions and the fugitives are not retaken. Do they go to Washington? JOHN H. W. BYAM.

AGAINST BRIDGE BONDS.

Chicago, May 19.—[Editor of The Tribune.]—The council passed an ordinance submitting to the voters at the next election bond issues amounting to about $10,000,000 for new bridges. How is that for nerve! With taxes increasing every year and the cost of living soaring skyward I hope and trust that the voters will look well to their tickets and vote no on all bond issues until our city government shows some disposition to give the people an honest, efficient, and economical administration. I have voted for every Republican mayor for the last twenty-six years, but this is the worst yet. Voters, please remember and vote no on the bond issues.

G. A. MCMORRAN,
2047 Pensacola avenue.

PEACE AT HOME.

La Grange, May 19.—[Editor of The Tribune.]—Your editorial, "Peace at Home," we consider one of the most able and patriotic that we have read in THE TRIBUNE. If there can be harmony and mutual consideration in our country at this time, all classes will have reason before many years to be thankful for self-restraint and forethought now displayed, the wage earner not less than the man of wealth.

There should be an avoidance of strikes or lockouts, by which everybody loses. Conciliation, common sense, and mutual consideration should be employed in the interest of all concerned.

A. W. ATWOOD.

The New ONTRA CAFETERIA

By E. S. Johnson

Men are all right in their way but it takes a *woman* to provide food that's really worth while. And it has remained for a *woman* to build up the most unique restaurant business in Chicago.

Five years ago Miss Mary L. Dutton opened her first *"ONTRA"* Cafeteria on the second floor of an old building on Wabash Avenue. It was cheaply furnished, unattractive, had no style whatever. But the *FOOD WAS SO GOOD* that in a few weeks prominent doctors, lawyers, business men and business women, people in every line of work, were walking blocks to get the good things Miss Dutton served. And they remained her patrons until the building burned down a few months ago.

And now Miss Dutton, with the assistance of her sister, has opened what is undoubtedly the finest cafeteria in America. It is on the main floor, is as wide as four ordinary stores and runs back nearly 200 feet. It is roomy, airy and sanitary. It is spotlessly clean. It has every modern improvement.

But the *food* is the main big attraction. Other people can build *fine-looking* places, but they *don't know how* to prepare the kind of food Miss Dutton serves. It is so tempting, so appetizing, so *unusual*, that you are glad to walk from one side of the loop to the other to get it. The delicious meats and gravies, the tender vegetables, the dainty salads, the crisp, hot muffins and biscuits and corn bread, the flaky pies and wonderful cakes, the fruits and jams and jellies, are all spread before you in such lavish and tempting variety that your only trouble lies in choosing between them.

Whether it's Breakfast or Luncheon or Supper, whether it's at a regular meal hour or any time in between, if you want the *best food ever served in Chicago* step into the *ONTRA* the first chance you get.

BREAKFAST LUNCHEON SUPPER

Open From 7 A. M. to 7:30 P. M.

ONTRA CAFETERIA

231-235 S. Wabash Ave.—Main Floor

Between Adams and Jackson

STRIKERS SEIZE TROLLEY COACH; BEAT UP TWO

Waiters Who Serve Food to Express Men Objects of Thrilling Battle.

One man is in the county hospital suffering from knife wounds and several others are nursing minor cuts and bruises as the result of a riot of striking express company drivers and sympathizers in a Fulton street car last night.

The trouble started when Joseph Clark, a Negro waiter serving strikebreakers at the Adams Express company office, Monroe and Desplaines streets, and Thomas Frederick, another waiter, who had gone to the express company's office to deliver a message, boarded the car in front of the company's barn, where 150 strikers were assembled.

Take Possession of Car.

Bottles began to fly and before frightened passengers, both men and women, could dash to safety every window in the car had been broken. Then the conductor gave the signal, but before the car was under way half a hundred strikers were inside, many of them piled on top of the two waiters.

At Dearborn and Adams streets Detective Sergts. Michael Vaughn and John Carton turned in a riot call and dispersed the mob.

The two waiters and M. M. Gurham, a teamster, living at 946 Irving avenue, were found on the floor of the car so bloody that recognition was impossible. Clark was still feebly wielding a knife he clutched in his right hand.

Two Locked Up.

Gurham was sent to the county hospital. Frederick, after having several slashes of the body dressed at the Iroquois hospital, was sent to the detective bureau, where he was locked up along with Clark, who was found to have been badly beaten. Frederick lives at 3213 South State street and Clark at 3227 South Dearborn street.

In the crowd at the point where the car was halted by Detective Sergts. Vaughn and Carton, three pickpocket suspects were arrested. They are M. M. Zurman, 1502 West Taylor street; Jacob Pagrell, 1913 West Walnut street, and Henry Hill, 3521 Indiana avenue.

About 50 per cent more express wagons than were operated yesterday will be in use today, it was announced last night by C. R. Finch, general agent for the American Express company.

UNITED STATES SUPREME COURT DECISIONS.

Washington, D. C., May 22.—[Special.]—In the Supreme court of the United States today George I. Haight of Chicago, Ill., and Arthur H. Kyall of Escanaba, Mich., were admitted to practice.

The decisions were:

59—Cincinnati, New Orleans and Texas Pacific Railway Company, plaintiff in error, vs. D. F. and T. C. Rankin; in error to the Supreme court of the state of Tennessee; judgment reversed with costs and cause remanded for further proceedings not inconsistent with the opinion of this court; opinion by Justice McReynolds.

555—Southern Railway Company, plaintiff in error, vs. Maggie Gray, administratrix, etc.; in error to the Supreme court of the state of North Carolina; judgment reversed with costs and cause remanded for further proceedings not inconsistent with the opinion of this court; opinion by Justice McReynolds.

402—Le Roy Brazee, plaintiff in error, vs. the People of the State of Michigan; in error to the Supreme court of the state of Michigan; judgment affirmed with costs; opinion by Justice McReynolds.

253—John S. Donald, secretary of state, etc., et al., appellants, vs. the Philadelphia and Reading Coal and Iron Company; and

254—James A. Fryar, in his capacity as secretary of state, etc., appellant, vs. the Western Union Telegraph Company; appeals from the District court of the United States for the western district of Wisconsin; decrees affirmed with costs; opinion by Justice McReynolds.

274—The Chesapeake & Ohio Railway company, plaintiff in error, vs. John J. Dentley. In error to the Court of Appeals of the state of Kentucky. Judgment reversed with costs and cause remanded for further proceedings not inconsistent with the opinion of this court. Opinion by Justice Pitney. Dissenting: Justice McKenna and Justice Holmes.

775—Seaboard Air Line railroad, plaintiff in error, vs. J. T. Renn. In error to the Supreme court of the state of North Carolina. Judgment affirmed with costs. Opinion by Justice Van Devanter.

280—Bankers' Trust company, as trustee, appellant, vs. The Texas and Pacific Railway company et al. Appeal from the District court of the United States for the Northern district of Texas. Decree affirmed with costs. Opinion by Justice Van Devanter.

562—The United States, plaintiff in error, vs. forty barrels and twenty kegs of Coca Cola et al. In error to the United States Circuit court of Appeals for the Sixth circuit. Judgment reversed and cause remanded to the District court of the United States for the Eastern district of Tennessee for further proceedings in conformity with the opinion of this court. Opinion by Justice Hughes. [Justice McReynolds took no part in the consideration or decision of this case.]

523—Pacific Mail Steamship company, petitioner, vs. Ed Schmidt; on writ of certiorari to the United States Circuit Court of Appeals for the Ninth circuit; decree of the United States Circuit Court of Appeals reversed with costs and decree of the District court of the United States for the northern district of California affirmed and cause remanded to said District court; opinion by Justice Holmes.

348—Terminal Taxicab company, Inc., appellant, vs. Charles W. Kutz, et al., commissioners, etc., et al.; appeal from the Court of Appeals from the District of Columbia; decree modified and affirmed with costs; opinion by Justice Holmes.

378—American Well Works company, plaintiff in error, vs. Layne & Bowler company et al.; in error to the District court of the United States for the eastern district of Arkansas; judgment affirmed with costs; opinion by Justice Holmes; dissenting, Justice McKenna.

485—Louisville and Nashville railroad company, plaintiff in error, vs. Jeanette Stewart as administratrix, etc., and

504—Jeanette Stewart, as administratrix, etc., plaintiff in error, vs. Louisville and Nashville railroad company; in error to the Court of Appeals of the state of Kentucky; judgment affirmed with costs; opinion by Justice Holmes.

326—Ralph B. Jacobs, plaintiff in error, vs. Southern railway company; in error to the Supreme Court of Appeals for the state of Virginia; judgment affirmed with costs; opinion by Justice McKenna.

327—Kindred Baugham, administrator, etc., plaintiff in error, vs. New York, Philadelphia and Norfolk railroad company; in error to the Supreme Court of Appeals of the state of Virginia; judgment affirmed with costs opinion by Justice McKenna.

748—The Chesapeake and Ohio Railway Co., plaintiff in error, vs. Asa P. Carnahan. In error to the Supreme Court of Appeals of the state of Virginia. Judgment affirmed with costs. Opinion by Justice McKenna.

478—The Minneapolis and St. Louis Railroad Co., plaintiff in error, vs. George Bonzolis, as administrator, etc. In error to the Supreme court of the state of Minnesota. Judgment affirmed with costs. Opinion by Chief Justice White.

449—Franklin K. Lane, secretary of the Interior, plaintiff in error, vs. The United States of America, ex rel. Julia Lamere Mickadiet (nee Tiebault) et al. In error to the Court of Appeals of the District of Columbia. Judgment reversed with costs and cause remanded, with directions to dismiss the application for mandamus for want of jurisdiction. Opinion by Chief Justice White.

299—St. Louis and San Francisco Railroad Co., plaintiff in error, vs. Harry A. Brown. In error to the Supreme court of the state of Oklahoma. Judgment affirmed with costs. Opinion by Chief Justice White.

The chief justice also announced the following orders of the court:

189—Anna C. Dunham et al., plaintiffs in error, vs. Clara N. Kauffmann et al. In error to the Supreme court of the state of Ohio. Per curiam: Dismissed for want of jurisdiction upon the authority of [1] Equitable Life Assurance society vs. Brown, 187 U. S., 308, 314; Consolidated Turnpike vs. Norfolk, etc., Railway Co., 228 U. S., 596, 600; Manhattan Life Insurance Co. vs. Cohen, 234 U. S., 123, 137; [2], the Pennsylvania college cases, 13 Wall, 190; Newburyport Water Co. vs Newburyport, 193 U. S., 561; Missouri Pacific Railway Co. vs. Kansas, 216 U. S., 262, 274-275; [3], Deming vs. Carlisle Packing Co., 226 U. S., 103, 105; Ennis Water Works vs. Ennis, 233 U. S., 652, 658; Parker vs. McLain, 237 U. S., 469, 471.

344—Robert D. Kinney, plaintiff in error, vs. Plymouth Rock Squab company et al.; in error to the United States Circuit Court of Appeals for the First circuit. Per curiam: Dismissed for want of jurisdiction upon the authority of [1] Bagley vs. General Fire Extinguisher company, 212 U. S., 477; Weir vs. Rountree, 216 U. S., 607; St. Anthony Church vs. Pennsylvania railroad company, 237 U. S., 575; [2] Provident Savings society vs. Ford, 114 U. S., 635, 644; [3] Metcalf vs. Watertown, 128 U. S., 586, 588; Pope vs. Louisville, New Albany, etc., railway, 113 U. S., 573, 580-581. See United States ex rel., Kinney vs. United States Fidelity and Guaranty company, 222 U. S., 283; Kinney vs. Plymouth Rock Squab company, 236 U. S., 43.

333—The First National bank of Defiance, plaintiff in error, vs. William A. Kehnast et al. In error to the Supreme court of the state of Ohio. Per curiam. Dismissed for want of jurisdiction upon the authority of [1] Eustis vs. Bolles, 150 U. S., 361; Chemical National bank vs. City bank of Portage, 100 U. S., 646; Leathe vs. Thomas, 207 U. S., 93; Mellon vs. McCafferty, 239 U. S., 134; [2] Leather Manufacturers bank vs. Cooper, 120 U. S., 778, 781; Whittemore vs. Amoskeag National bank, 194 U. S., 527, 430; Petri vs. Commercial National bank of Chicago, 142 U. S., 644; Hermann vs. Edwards, 238 U. S., 107.

860—Clarence C. Caldwell as attorney general, etc., et al., appellants, vs. the Sioux Falls Stockyards company et al.;

900—Frank W. Merrick et al., appellants, vs. N. W. Halsey & Co. et al., and

968—Beckman, Winthrop et al., appellants, vs. Grant Fellows as attorney general of the state of Michigan et al.; motions to advance granted and cases assigned for argument on Tuesday, Oct. 10 next, after the cases heretofore assigned for that day.

860—Edward Bates, plaintiff in error, vs. Lucie Bodie; motion to dismiss or affirm proposed to the hearing on the merits.

957—John Grant Lyman, appellant, vs. Thomas D. McCarthy, marshal, etc.; motion to reduce and fix bail denied.

896—David Lamar vs. the United States; motion that mandate issue forthwith granted.

964—The National Carbon company et al., petitioners, vs. the Ohio Motor Car company et al.; petition for a writ of certiorari to the United States Circuit Court of Appeals for the Fifth circuit denied.

996—W. L. Wilson, petitioner, vs. Frank Waldo et al.; petition for a writ of certiorari to the United States Circuit Court of Appeals for the Fourth circuit denied.

909—Crescent Milling company, petitioner, vs. the H. N. Strait Manufacturing company; petition for a writ of certiorari to the United States Circuit Court of Appeals for the Eighth circuit denied.

972—Alice State bank et al., petitioners, vs. Houston Pasture company; petition for a writ of certiorari to the United States Circuit Court of Appeals for the Fifth circuit granted.

978—L. T. Hayes, petitioner, vs. the United States; petition for a writ of certiorari to the United States Circuit Court of Appeals for the Eighth circuit granted.

998—William McCoach, collector, etc., petitioner, vs. Insurance Company of North America; petition for a writ of certiorari to the United States Circuit Court of Appeals for the Third circuit granted.

The chief justice also announced that the court will take a recess from today until Monday, June 5, when motions and petitions for writs of certiorari will be received. No motions for writs of certiorari or motions, except motions for admission to practice, will be received after that day. The court will then adjourn until Monday, June 12, on which day it will adjourn for the term unless it may be deemed best for the purposes of the business then in the hands of the court under advisement to fix another and later day for final adjournment.

The record was:

306—The United States et al., appellants, vs. St. Louis, Iron Mountain and Southern Railway company et al.; appeal from the District Court of the United States for the Eastern district of Illinois; dismissed on motion of Solicitor General Davis for the appellant.

1007—William F. Murray, postmaster, petitioner, vs. Post Publishing company; petition for a writ of certiorari to the United States Circuit Court of Appeals for the First circuit, submitted by Solicitor General Davis for the petitioner and by Edmund A. Whitman for the respondent.

924—Victor Herbert et al., petitioners, vs. the Shanley company; motion to advance and place on the summary docket submitted by John W. Davis in behalf of Nathan Burkan and W. J. Hughes for the petitioners.

986—Walter Brandt, appellant, vs. Thomas W. Morgan, warden, etc.; motions for leave to proceed in forma pauperis and for bail submitted by W. P. Borland in behalf of counsel for the appellant.

Original—The state of Wyoming, complainant, vs. the state of Colorado et al.; joint motion as to filing original typewritten transcript of evidence and exhibits, etc., and briefs and that the cause be set down for hearing submitted by Charles S. Thomas in behalf of counsel.

1005—William H. Cooper, petitioner, vs. the United States; petition for a writ of certiorari to the United States Circuit Court of Appeals for the Second circuit, submitted by J. S. Easby-Smith in behalf of John W. Griggs for the petitioner and by Solicitor General Davis for the respondent.

Original, ex parte—In the matter of Elbert R. Robinson, petitioner; motion for leave to file an additional petition submitted by Richard E. Westbrooks for the petitioner.

1017—The District of Columbia, petitioner, vs. Washington Gas Light company. Petition for a writ of certiorari to the Court of Appeals for the District of Columbia, submitted by F. H. Stephens and Conrad H. Syme for the petitioner, and by Benjamin S. Minor, Colley W. Bell, and Joseph J. Darlington, for the respondent.

1020—Joseph F. Wilson & Co., claimant, etc., petitioner, vs. South Atlantic Steamship company. Petition for a writ of certiorari to the United States Circuit Court of Appeals for the Fifth circuit, submitted by Mark W. Maclay Jr., in behalf of J. Parker Kirlin and William R. Leaken for the petitioner. Leave granted to counsel for the respondent to file brief within ten days, on motion of W. G. Brantley in that behalf.

645—The State of Nebraska, ex rel. Harry C. Bittenbender, et al., plaintiffs in error, vs. the excise board of the City of Lincoln, Neb. Motion to advance submitted by Mrs. Adam Bittenbender for the plaintiffs in error.

994—Lehigh and Wilkesbarre Coal company, petitioner, vs. Hartford and New York Transportation company. Petition for a writ of certiorari to the United States Circuit Court of Appeals for the Second circuit, submitted by Frederick S. Tyler, in behalf of Jackson E. Reynolds for the petitioner, and by John W. Griffen for the respondent.

1015—William I. Lewis, etc., petitioner, vs. International Steam Pump company et al. Petition for a writ of certiorari to the United States Circuit Court of Appeals for the Second circuit, submitted by Frederick S. Tyler in behalf of Merritt Lane and W. Burke Cochran for the petitioner, and by Charles H. Russell, Paul D. Cravath, and William W. Green, respondents.

225—Martin R. Free, plaintiff in error, vs. the Western Union Telegraph Company; motion to vacate judgment of dismissal and restore case to the docket submitted by Frederick S. Tyler and B. I. Salinger for the plaintiff in error.

1022—Whitney Earl Harmon, petitioner, vs. the United States; petition for a writ of certiorari to the United States Circuit Court of Appeals for the First circuit submitted by A. Coulter Wells for the petitioner.

965—H. B. Hollins & Co., petitioner, vs. A. Leo Everett, as receiver, etc.; petition for a writ of certiorari to the United States Circuit Court of Appeals for the Second circuit submitted by Evans Browne in behalf of Charles K. Beekman and William C. Armstrong for the petitioner and by Leonard B. Smith for the respondent.

1018. William H. Miner, petitioner, vs. the T. H. Symington Company; petition for a writ of certiorari to the United States Circuit Court of Appeals for the Seventh circuit submitted by George I. Haight and Charles C. Linthicum for the petitioner and by Melville Church and Gilbert P. Ritter for the respondent.

1021—Cornelia E. Clement, petitioner, vs. Mary Ann Whittaker, personally and as executrix, etc., et al.; petition for a writ of certiorari to the United States Circuit Court of Appeals for the Third circuit submitted by Aaron V. Dawes and Robert H. McCarter for the petitioner and by Bayard Stockton for the respondent.

991-992—The Badders Clothing company, petitioner, vs. the Burnham-Munger-Root Dry Goods company; motion of the respondents to take petitions for writs of certiorari as submitted or to dismiss the petitions for want of prosecution, submitted by Edwin A. Krauthoff for the respondent.

911-912—The Badders Clothing company, petitioners, vs. the Burnham-Munger-Root Dry Goods company et al.; motion to dismiss submitted by Edwin A. Krauthoff for the respondents.

901—The Missouri Pacific Railway company, plaintiff in error, vs. McGrew Coal company; motion to affirm submitted by Alexander Graves for the defendant in error in support of the motion and by James F. Green and Edward J. White for the plaintiff in error in opposition thereto.

987—The state of Ohio ex rel. David Davis, plaintiff in error, vs. Charles Q. Hildebrandt, secretary, etc.; submitted by Sherman T. McPherson and J. Warren Keifer for the plaintiff in error and by Edward C. Turner for the defendant in error.

387—The Cincinnati, New Orleans and Texas Pacific Railway company, plaintiff in error, vs. E. G. Massingate, as administrator, et al.; in error to the Court of Appeals of the state of Kentucky; dismissed with costs on motion of counsel for the plaintiff in error.

Adjourned until Monday, June 5, at 12 o'clock.

FOR ALMOST

Fifty Years

The Finest and Fastest Train Chicago to San Francisco—The

Overland Limited

With Distinctive Extra-Fare Features

Runs Every Day in the Year via

CHICAGO & NORTH WESTERN
UNION PACIFIC – SOUTHERN PACIFIC

The train of quality, and the only daily extra-fare train between Chicago and California. Leave Chicago, via Chicago & North Western Ry. (new Passenger Terminal), 7.00 pm. daily, Ar. San Francisco 10.10 am. 3rd morning.

Exclusively For First-Class Travel
Saves a Business Day En Route

Its name is a household word—that's why well informed travelers always use it when they go to the Coast.

Round-trip summer tourist tickets, with liberal return limits and stop-over privileges, on sale daily.

More miles of smooth double track, protected by automatic electric safety signals than any other transcontinental line. All meals in Dining Cars. Service unequaled.

For reservations and full particulars apply to

Ticket Office Chicago & North Western Ry., 148 S. Clark St.
(Tel. Randolph 4321 and Passenger Terminal, Madison St. between Canal and Clinton Sts.)

Women Who Do Things want a *paper* that does things. So they read THE TRIBUNE—365 days a year.

CLARENCE HIRSCHHORN & CO.,
Distributors, 217-219 W. Randolph St., Chicago

"Lower Gas Bills"—No. 10

Business Men Ask About Gas Bills

BUSINESS MEN throughout Chicago favor the Gas Company's proposal to the city because THEY KNOW it is a fair one and just to all concerned.

LOWER gas bills FOR ALL consumers can come only through "heat unit" gas, at rates that will encourage greater use of gas in business and industry.

But read this business man's letter—one of many of similar character.

Gentlemen:—Your "ad" in the daily papers, inviting gas consumers to comment on this question of "candle power" or "heat unit" gas, noted.

"Candle power" is as obsolete as the Dodo or Dinosaur. It is to "heat unit" gas as the Stone Age is to the Iron Age.

You do not need to look it up in the encyclopedia. A look into the stores and factories about town and then into the homes will soon convince the ancients that "candle power" is long out of date.

In my home, we burn gas for fuel and light. We use mantle burners. What good, then, is the "candle power"? My bill is never over $2.50 a month, which is very reasonable.

Here in our business, we use $150 worth of gas a month in our furnaces and have to pay the same rate per 1000 feet that I do in my home.

Can anybody say my home is entitled to as low a gas rate as my place of business? I think not, and I believe I am only one of thousands of business men who would testify to the same effect.

If our aldermen will come out of their Rip Van Winkle sleep, they may help Old Glory on in preparedness, if the emergency should come, by pushing the Heat Unit.

QUESTION—If the city accepts your proposal, how soon can you put the new scale of rates into effect?

Very truly yours,
Arrow Forging and Tool Works,
31 N. Jefferson St. (Signed) J. M. Deutch, Pres.

Gas Company's Proposal to the City

1. Give us permission to make and sell "heat unit" gas instead of obsolete and expensive "candle power" gas.
2. We in turn will put into effect *immediately* a schedule of rates materially lower than present rates.
3. This lower rate schedule will be subject to further revision when our property is valued, and can always be revised at any time by the properly constituted authorities.
4. Present gas rates *must be increased* unless we are permitted to make and sell "heat unit" gas. We can prove this to anybody's satisfaction.

Lower Gas Rates At Once Is the Offer

Answering Mr. Deutch's question and several others of like import: We propose to put the new and lower rates into effect immediately upon acceptance of our proposal to the city. These rates would have saved Mr. Deutch 34.2 per cent on his factory gas bills this year.

All large users of gas now paying 80 cents a thousand would gain corresponding reductions under the proposed new rates.

Our thanks to Mr. Deutch for his outspoken letter, and also to the following, whose comments and questions of similar tenor will receive attention later:

Bismarck Garden, Grace and Halsted Sts., by Karl Eitel, Sec'y.
Octigan Drop Forge Co., 25th St. and Lowe Ave., by T. P. Octigan, Pres.
F. H. Noble & Company, 29 E. Madison St., by H. Van Pels, Sec'y.
The Paper Container Co., 314-322 W. 43rd St., by A. A. Betteidge, Sup't.
The Charles Stecher Company, 1574-80 Crosby St.
American Metal Fasteners Co., 5832 Green St., by H. O. Weege.

Have You Sent Your Question? Do It Today!

We want everybody who has a doubt or a question on this subject of gas to send it in. The answer will be in one of these advertisements, which appear every Tuesday and Thursday in this paper.

Address letter or post card to Department B, Peoples Gas Light and Coke Company, and watch for the answer. If you have missed any of the advertisements—this is No. 10 of the series—they will be sent on request.

The Peoples Gas Light & Coke Company
Peoples Gas Building Telephone Wabash 6000

POLITICS S
ILLINOIS W
NOW IN NEW

Candidates for Sta
tion Head 'Thick
lions'—Palmer E

BY ANNIE HINR
New York, May 12.—
Illinois State Federation
Clubs arrived at the Hote
They greeted other dele
hotel with the call:

Ahoy! Ahoy! We come
With joy we meet you,
With joy we greet you.
Ahoy! Ahoy! Illinois!

Kate O'Conner of Chica
of the call and Mrs. Josep
it to every woman on the

Decorated with Illinois
tora' buttons, federation
R. Bare, the Illinois wome
at Jersey City at 10 o'clo
crossed the river by ferr
five taxicabs ordered b
officials took the entire d
hotel.

Politics Are Di

State federation politics
the special train today.
for president of the sta
crowded the national l
background. Mrs. Char
man of Chicago retires a
November. A state pr
succeed herself.

"Thick as dandelions o
declared a prominent sta
asked if candidates for
were numerous. "And
"they will last just as lo

Mrs. George T. Palmer
is the only self-announ
Other women mentioned
didates are Mrs. W. J. Fy
Park, president of the
sional district federation
Mason of Aurora, Miss J
of Rockford, Mrs. Albe
Mount Vernon, Mrs. E.
Mrs. Lambert O. Wile of

Palmer Boom Two

Mrs. Palmer's boom
formally two weeks ago
tieth district federation
candidacy. The indora
bind any delegate's vote
vention.

The significance of distr
lies in the openly expres
a candidate and in the p
lished. The twentieth is
in the history of the state
dorse a candidate.

Mrs. Palmer is credited
two years ago of Mrs. H
son of Virden for presid
federation. Mrs. Willson
by one faction of the Chi
and these women are su
opposition to Mrs. Palme

"We want a downst
said a downstate woman,
had one since Mrs. Georg
ter was elected twelve y
Mrs. Watson, Mrs. Ma
ford, Mrs. Wile, and Mr
on the special. None of t
tioned as candidates, wo
matter.

Delegates Early

The biennial special
ahead of schedule. In
the clubwomen visited t
A majority of the 20,000
ates, and visitors at the
nial convention are no
They represent more th
women in every state
well, the Philippine Is
Porto Rico.

Escaped Boy A

Charles Morgan, 16 year
Aurora, who was arrested
returned to the St. Charles
from which he escaped.

The 2
takes y
of time
NEW YO
CENTR
LINE

POLITICS STIRS ILLINOIS WOMEN NOW IN NEW YORK

Candidates for State Federation Head 'Thick as Dandelions'—Palmer Boom On.

BY ANNIE HINRICHSEN.

New York, May 22.—[Special.]—The Illinois State Federation of Women's Clubs arrived at the Hotel Astor tonight. They greeted other delegations at the hotel with the call:

Ahoy! Ahoy! We come from Illinois.
With joy we meet you.
With joy we greet you.
Ahoy! Ahoy! Illinois; Illinois.

Kate O'Connor of Chicago is the author of the call and Mrs. Joseph Steele taught it to every woman on the train.

Decorated with Illinois ribbons, directors' buttons, federation pins, and D. A. R. bars, the Illinois women left the train at Jersey City at 10 o'clock. The party crossed the river by ferry and seventy-five taxicabs ordered by the railroad officials took the entire delegation to the hotel.

Politics Are Discussed.

State federation politics broke loose on the special train today. The candidates for president of the state organization crowded the national leaders into the background. Mrs. Charles H. Zimmerman of Chicago retires as president next November. A state president cannot succeed herself.

"Thick as dandelions on a spring day," declared a prominent state leader when asked if candidates for the state office were numerous. "And," she added, "they will last just as long."

Mrs. George T. Palmer of Springfield is the only self-announced candidate. Other women mentioned as probable candidates are Mrs. W. J. Fyffe of Highland Park, president of the Tenth congressional district federation; Mrs. John T. Mason of Aurora, Miss Jessie I. Spafford of Rockford, Mrs. Albert Watson of Mount Vernon, Mrs. E. L. Murfey and Mrs. Lambert O. Wile of Chicago.

Palmer Boom Two Weeks Old.

Mrs. Palmer's boom was launched formally two weeks ago when the Twentieth district federation indorsed her candidacy. The indorsement does not bind any delegate's vote at the state convention.

The significance of district indorsement lies in the openly expressed preference of a candidate and in the precedent established. The twentieth is the first district in the history of the state federation to indorse a candidate.

Mrs. Palmer is credited with the defeat two years ago of Mrs. Howard T. Willson of Virden for president of the state federation. Mrs. Willson was supported by one faction of the Chicago delegation, and these women are outspoken in their opposition to Mrs. Palmer's candidacy.

"We want a downstate president," said a downstate woman. "We have not had one since Mrs. George Bacon of Decatur was elected twelve years ago."

Mrs. Watson, Mrs. Mason, Miss Spafford, Mrs. Wile, and Mrs. Murfey were on the special. None of the women mentioned as candidates would discuss the matter.

Delegates Early at Falls.

The biennial special reached Niagara ahead of schedule. In a drizzling rain the clubwomen visited the falls.

A majority of the 20,000 delegates, alternates, and visitors at the thirteenth biennial convention are now in New York. They represent more than 2,500,000 clubwomen in every state and Alaska, Hawaii, the Philippine Islands, Cuba, and Porto Rico.

Escaped Boy Arrested.

Charles Morgan, 16 years old, 7814 Lucia avenue, who was arrested Sunday night, will be returned to the St. Charles School for Boys, from which he escaped.

CELL VS. $8

Mr. Gruntkowski Refuses to Pay $8 Towards the Support of His Grandson and Yesterday Was Put in Jail.

Harry Gruntkowski

ILLINOIS G. A. R. AT DECATUR FOR ENCAMPMENT TODAY.

In All 10,000 Are Expected to Attend—Grand Parade Wednesday Marks 50th Anniversary.

Decatur, Ill., May 22.—Civil war veterans from all parts of the United States arrived today to attend the golden jubilee encampment of the Illinois Grand Army of the Republic, which opens here tomorrow.

Gov. Dunne and Mayor Thompson of Chicago will arrive tomorrow for the encampment.

MAY BEGIN DAY HOUR AHEAD

Kansas City, Mo., Ordinance Would Have All Clocks Sets Forward During the Summer.

Kansas City, Mo., May 2.—The clocks of Kansas City will be set forward an hour to conform to the "daylight saving plan" from the first Sunday in June to the first Sunday in October, if an ordinance that was passed in the lower house of the city council tonight is favorably acted on by the upper house. Friends of the measure say its passage there is assured.

WIFE ELECTS TO GO RIGHT TO JAIL WITH HUSBAND

Grandparents Imprisoned for Failure to Support a 4 Year Old Child.

Mighty is the power of 4 year old Harry Gruntkowski. He rolls and tumbles about his cramped quarters at 2135 North Hoyne avenue, his aunt's home, while his father is no man knows where and his mother works in a tailoring shop; but his grandparents, for little Harry's sake, are in the county jail.

The imprisonment of the grandparents came yesterday. Grandpa was sent to jail, and grandma elected to go with him.

And Here Is the Story.

Three and one-half years ago Mrs. Celia Gruntkowski, alone with her child and abandoned, it is said, by her husband, filed a petition to compel her parents-in-law to support their grandchild.

Judge Owens ordered Stanley Gruntkowski of 2037 Coblents street, the grandfather, to pay $10 a month for Harry's subsistence. Later the sum was reduced to $8 a month. A number of times Gruntkowski has been cited for failure to obey the order.

Recently, in arrears to the sum of $50, he was again cited. He told Judge Scully his brother-in-law, and not he, owned the property in which the Gruntkowskis resided.

Assistant State's Attorney Bernard J. Mahony produced tenants who testified they had paid their rent to Mrs. Gruntkowski.

"If I pay $10 now and $25 tomorrow and agree to pay in full, will you let me go?" asked Gruntkowski.

"Yes," agreed Mr. Mahony.

"No," dissented Mrs. Gruntkowski. "Don't pay anything!"

"Sixty days in the county jail," said Judge Scully.

"I'll Go with Him."—She Does.

As Gruntkowski was being led from the courtroom Mrs. Gruntkowski followed after, shrieking so that her voice was heard in the street. Men and women came running from other floors.

"I'll go with him! I'll go with him!" she cried.

"All right, go with him," said Mr. Mahony.

Deputy sheriffs led them away to the jail.

Roofer Falls 40 Feet.

Albert Dancey, 519 Wells streets, a roofer, was severely injured yesterday when he fell forty feet from the roof of an apartment house at 1444 Lake Shore drive.

More Heat—No Smoke—Buy

FAMOUS READING ANTHRACITE

This Coal has been famous for nearly 100 years as a superior smokeless heating and steam-producing coal.

Insist Upon Famous Reading Anthracite.

Order now for next winter from your dealer.

The PHILADELPHIA & READING COAL and IRON COMPANY

605 Old Colony Bldg. Tel. Harrison 433—Auto. 64826

The 20th Century Limited

takes you to New York with supreme satisfaction; with minimum loss of time; with maximum comfort and with regularity. It is a

National Institution

Leaves Chicago • 12:40 noon
Leaves Englewood • 12:53 p.m.
Arrives New York • 9:40 a.m.

New York Central Railroad

"Water Level Route"—You can sleep.

For tickets, sleeping car reservations and all information, call at
CHICAGO CITY TICKET OFFICE
100 Clark Street, Cor. Monroe
Phones: Randolph 5300; Automatic 569-632

NEW YORK CENTRAL LINES

NEW YORK CENTRAL LINES

For the Public Service

GLORIA'S ROMANCE

By special arrangement with F. Ziegfeld, Jr.

The Star Supreme
Miss
Billie Burke
in
GLORIA'S ROMANCE

Supported by HENRY KOLKER
A Motion Picture Novel By Mr. & Mrs.
RUPERT HUGHES

"She was afraid to face the brilliant lights and the crowd, but she found a nook on the piazza where she could peer in at a window and watch the whirling couples. The tune set her heart to waltzing."

George Kleine's Photo-Drama De Luxe

YOU thousands of picture-play lovers—you who delight in seeing a masterpiece of cinema literature—go see this elaborate film novel—Gloria's Romance. You'll enjoy its interesting theme—its wonderful scenes at Palm Beach, Florida and Riverside Drive, New York. You'll marvel at the beautiful and luxurious settings of this remarkable photoplay—the gorgeous gowns worn by Miss Billie Burke in her portrayal of the role of Gloria. Miss Burke's costumes were especially designed by the noted modistes, Lucile, Henri Bendel and Balcom.

Here's a photoplay that sets a *new* standard for quality—a picture that stands forth as a *supreme* accomplishment. The star is beautiful Billie Burke; the supporting cast is headed by Henry Kolker; the authors are Mr. and Mrs. Rupert Hughes; the producer is George Kleine. A greater assemblage of high class talent has never been gathered together. Gloria's Romance has cost a fortune to produce. Nearly a million dollars have been expended to give you this wonderful production.

Go *today* to see this artistic photo-drama. Join the throngs that are visiting the high-class theatres showing this play. And, as you see the story revealed on the screen, listen to the soft strains of music especially synchronized to the pictures. Gloria's Romance is a screen novel—an original work of literature written by the noted authors, Mr. and Mrs. Rupert Hughes. $25,000 was paid these famous authors for the story. *Go see it!* A new feature chapter is presented each week. If your favorite theatre is not listed in this advertisement ask the manager when Gloria's Romance will be shown at his theatre.

TODAY—At These Theatres

"A Perilous Love" (Chapter 3)—Studebaker Theatre, Michigan Boul., near Van Buren

"Lost in the Everglades" (Chapter One)—

Lakeside, 4730 Sheridan Road.
Frolic, 55th St. and Ellis Ave.
Biograph, 2433 Lincoln Ave.
President, 55th St. and Calumet Ave.
Calo, Clark St. and Belmoral Ave.
Cosmopolitan, 79th and Halsted Sts.
Oakland Square, Drexel and Oakwood.
Pine Grove, 717 Sheridan Road.
Paramount, 2636 Milwaukee Ave.
Bryn Mawr, Bryn Mawr, near Broadway
Knickerbocker, 6219 Broadway.
Family Theatre, Davenport, Ia.
Strand, Evansville, Ind.
South Shore, 6839 Stony Island Ave.
Apollo, Peoria, Ill.
Oak Park, Oak Park, Ill.

Read the Story by Mr. and Mrs. Rupert Hughes

IN NEXT SUNDAY'S

Chicago Sunday Tribune

CLOSE-UP VIEW OF HENRY FORD AND HIS IDEAS

Motor Genius and Peace Advocate Tells "Tribune" His Life Policies.

(Continued from first page.)

genius, outside his factory, and a true lover of humanity?

Or is he cleverly advertising Ford cars and "putting it over" a hysterical following?

Ford is a pleasing man to talk to. He is not bombastic, as his printed views might indicate. He is thin. His weight is about 150 pounds. His grayish blue eyes have a kindly look. He doesn't talk in a loud voice. He's rather retiring, but he was willing to talk of anything and everything.

And he gave the whole book of Ford's philosophy of life, perhaps more completely than he has given it to any newspaper since he started to "take the boys out of the trenches" and since the memorable Oscar II. trip.

Not a Puzzle, Either.

A paragrapher recently wrote that trying to understand Ford had ceased to be a puzzle; it had become a pursuit.

Which is witty, but not true—and not important if true.

There is no mystery about Ford, except that erroneously attributed to him by the excited literati because of the melodramatic manner in which he has started out to separate himself from a few millions.

All that Ford has to say can be heard any Sunday afternoon at the corner of Congress and State streets in Chicago.

But it's all "hot stuff."

He has comparatively little book learning, but remembers the ten commandments and dresses them up, together with a few musty truisms, in gingham aprons and overalls, instead of rustling silks.

Retains Old Grouches.

When he sits down to his ethical and literary feasts he merely feeds with the knife instead of the fork.

He is simply a man who, as a boy, had a tough time of it, had no time for books, got soured on the world—the rich end of it—and woke up one morning to find himself—in the fairy world of millions of dollars and retaining all his old grouches.

What he has to say of bankers, employers of labor who water their stock to keep from dividing the profits with the workers, "fake" ministers, high toned churches, "leading citizens," culture, and convicts is expressed as well or better every Sunday afternoon at the meeting of the Chicago Federation of Labor.

When the average minister, in his Sunday sermon, repeats the commandment, "Thou shalt not steal," it doesn't startle. Put it in the mouth of David Harum in a novel or shout it at the moment the villain is entrapped on a theater stage and the audience is lifted straight up!

That is about as mysterious and new as Henry Ford.

What Ford says is said a million times a day in Chicago—and nothing is thought of it.

But when Ford says, "Napoleon means nothing to me because I don't know much about him," and "the only history that is worth the snap of your finger to you or me is the history I make day by day," it is seized upon as something worth repeating—because Ford has got a hundred million dollars, more or less, and establishes a minimum wage of $5 a day for his 30,000 factory employes, including the scrubwomen.

Put Convicts to Work.

When the state of Illinois puts a convict on his honor it is a seven day topic of conversation and then is forgotten.

But when Ford puts 600 ex-convicts to work in his plant and says he thinks more of these men than he does of the "four-flushers downtown wearing silk hats and trying to skin some sucker" it is great stuff!

We discussed nearly everything people are talking about at this time, from dishwashing to international law. Rather, he expressed terse opinions. He doesn't "discuss" anything. He covers any subject in about seventy-five seconds. Some of his opinions are as superficial as the blind Hindu's conception of the elephant's tail.

He Doesn't Care About—

For instance:

Mr. Ford has no time or use for oil paintings by any of the masters—because he doesn't understand such art, and doesn't want to.

"Parsifal" is so much noise to him.

He cares nothing for history; is not interested in it—because he doesn't know history, and admits it.

He hates a word of more than one syllable—because he knows little of etymology.

He despises a poser.

He likes a quiet man of big nerve. Whether such a one mixes his metaphors, splits his infinitives, or uses a singular verb with a plural subject doesn't disturb Ford in the least. He wouldn't be able to detect the mistake in many instances.

The only thing he wants to know about a man, he says, is:

Is he a square guy?

But aside from his genius as a mechanic Ford has two well defined ideas—men and a square deal.

He knows them from alpha to omega. The college bred sociologist can learn a lot of things from him on "man's inhumanity to man." So can the preachers—the ecclesiastics of all schools. So Ford thinks.

"The working men of the United States are not getting a square deal," he said. "If the employers of this country don't squeeze the water out of their securities and begin dividing up with the working men right away we are going to have serious trouble—very serious trouble. Union labor doesn't mean anything to me. About the only ones who profit by organized labor are the business agent and the walking delegate—and now and then they happen to be grafters. But the laboring classes of this country deserve better wages. It is their right. We don't know such a thing as a union labor man in this plant, but we recognize human beings and their right to just wages."

His Boyhood Outlook.

As a boy he stood around the street corners of Detroit and saw the men who had money brush past him. He saw them in their Sunday outfits, parading in fine turnouts, held up as the "leading citizens." He walked past the banks and felt that he would be unceremoniously thrown out if he entered.

He saw the rich men occupying the best pews in the churches and observed the kowtowing to them by the others.

If a man had great wealth he saw him paraded in the newspapers of his home town as a superior piece of clay.

He didn't like to listen to a man talk if the man used language he didn't understand.

He saw what he perceived to be the "inequality of opportunity," but not expressing it in that language.

Treated Like a Worm.

For he had ambition himself—and it was hindered. He was clean as a youth. He had no bad habits. But he was treated like a worm, he thought.

He worked with men who had the same views of life. He saw poor men go to prison and rich men keep out.

He saw the sharp line of caste. He was of one world, the rich were of another. They were above. He was on the low road. They had nothing in common as human beings—except as he worked for the rich man and helped to make his factory or engine room go—so Ford thought.

His hands were oftentimes black with grease. Theirs were incased in kid gloves.

There was an old fashioned mantel clock in his father's house. He used to lie awake nights listening to the ticktock of the timepiece. He used to tinker with it. He would take it apart and put it together. Then he got to tinkering with an old watch.

"I could make every piece in a watch before I began on the motor," he said. "It took me forty years preparing for the work I had to do. That's the only kind of preparedness I believe in—preparedness to do the work in life you're cut out for."

[A continuation of this interview will be published in "The Tribune" tomorrow.]

THE DAY IN CONGRESS

SENATE.

Met at 11 a. m.

Continued debate on rivers and harbor bill.

Insistence on the regular order again operated to delay debate on Kenyon resolution for open sessions on nominations.

Recessed at 5:20 p. m. to noon Tuesday.

HOUSE.

Met at 11 a. m.

Adopted senate joint resolution inviting Spain and all the pan-American nations to participate in the San Antonio bicentennial exposition in 1918.

Set aside District of Columbia affairs and resumed consideration of the Porto Rican civil government bill.

Adjourned at 5:50 p. m. to 11 a. m. Tuesday.

Were Going to Sell Baby.

Charles of assault and battery made by Mrs. Jeanette Bannos against Mrs. Benjamina Schmidt, 1020 Fulton street, were dismissed yesterday afternoon by Judge Sheridan E. Fry. Mrs. Bannos paid Mrs. Schmidt $40 for the support of the former's baby, 10 months old. The women had quarreled over the division of the $500 proceeds expected from the proposed sale of Mrs. Bannos' baby.

The Lassitude of Spring is another name for the lazy liver—a liver that is weary of the work of eliminating all the accumulated poisons of a heavy Winter diet. Health and strength in the Spring come from a return to simple, nutritious, easily digested foods. The food that puts you on your feet and brings bounding buoyancy to the jaded muscles and worn-out nerves is **Shredded Wheat Biscuit**—a whole wheat food that builds new tissue and keeps the bowels healthy and active. Eat it with berries, or other fresh fruits for a few days and see how much better you feel. Made at Niagara Falls, N.Y.

TOBEY Polish

(Made and guaranteed by the Tobey Furniture Co.—Chicago and New York)

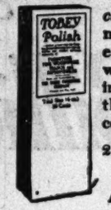

cleans the finest varnished surfaces easily and quickly, without slightest injury, and keeps them in beautiful condition.

25c, 50c, $1, $1.75 and $3.

At your dealer's

Where to Spend Your SUMMER VACATION

CANADA. CANADA.

Know that Thrill

when there's a splash, a tug, and your line hums out through the reel?

Ten thousand rivers and lakes in Canada are *there* for *you*.

Bass, trout, and giant "lunge," fiercest of fighters, for your outdoor sport. *Real* food and good quarters, camp, hotel, or boarding house.

French River Point au Baril Georgian Bay
Kawartha Lakes The Muskokas

Reached by the world's greatest transportation system, the

Canadian Pacific Railway

Write, call, or phone for detailed information on Tour No. A-36.

THOS. J. WALL, G. A. P. D., Canadian Pacific Railway Company
224 S. Clark Street, Chicago, Tel. Wabash 5800

MICHIGAN. MICHIGAN.

Northern Michigan Line New Dock and Offices

On and After June 1st

New Municipal Pier

East End Grand Ave. (formerly Indiana St.) and the Lake

Grand Ave. cars bring you right to the door—all surface cars connect with Grand Ave. cars.

Spring Schedule

First sailing for all Northern Michigan points, Thursday, June 1st, at 7 P. M., on which date sailings in effect until further notice Tuesdays, Thursdays and Saturdays at 7 P. M.

Present Phone—Randolph 60. After June 1st—Superior 7800.
CITY TICKET OFFICE same location as heretofore, 138 So. Clark St.

NEW JERSEY.

New MONTEREY HOTEL
OCCUPYING AN ENTIRE BLOCK DIRECTLY ON THE OCEAN FRONT. Capacity 600. All outside rooms. Hot and cold salt water in all bathrooms. Perfect Cuisine. White Service. SHERMAN O. DENNIS, Manager. New York Office: W. H. Westwood, Representative, Town & Country Bureau, 8 W. 40th St.

North Asbury Park, N. J.

Hotel Dennis, ATLANTIC CITY
Superior location with an unobstructed view of beach and boardwalk. A recognized standard of excellence. Capacity 600. WALTER J. BUZBY.

GALEN HALL ATLANTIC CITY, N.J.
Hotel and Sanatorium. Noted for it's superior table and service. F. L. YOUNG, Gen'l Manager

ATLANTIC CITY
TRAYMORE has set a new standard of service, comfort and beauty. LARGEST FIREPROOF RESORT HOTEL IN THE WORLD. JOS. HOTT, Gen. Mgr.

ALAMAC HOTEL
Ocean Front, in the heart of Atlantic City. Absolutely fireproof. Open always. American and European plans; hot and cold sea water baths; capacity 400; grill, orchestra, dancing; garage attached. MACK LATZ & CO.

PHILLIPS HOUSE
Massachusetts Ave., near Beach. ATLANTIC CITY, N. J. Open all year. Booklet. F. P. PHILLIPS.

ALASKA.

AMERICAN EXPRESS TRAVEL DEPARTMENT.
ALASKA
Complete Circle Tour
JUNE to AUGUST
Attn Lake, Send for Booklet. The Klondike, Fairbanks, Nome. Phone—Randolph 3922. 23 W. Monroe Street, Chicago

WISCONSIN.

Pennoyer Est. 1857. Kenosha, Wis. A health-resort; a "rest-cure" (6 parts (100 acres) fronting Lake Michigan. Booklet—address N. A. Pennoyer, M. D., Mgr. Chicago Office, 931 Marshall Field Bldg. Thursday—2 to 6. Tel. Randolph 2901.

THE OAKWOOD GREEN LAKE WISCONSIN
Hotel and cottages; private baths; golf, tennis, fishing, bathing. A high class hotel for people of refinement. Booklet on request.

Camp Sosawagaming for Boys
On Lake Superior near Marquette, Mich. Open June 29. For information address Clarence E. Snyder, A. M., 307 Monroe Bldg. Phone Rand. 1685.

ILLINOIS.

Briggs House
Randolph and 5th Ave., Chicago
1 BLOCK FROM CITY HALL SQUARE
Location Most Central
200 Modern Rooms Restaurant Facilities Unsurpassed.
Rates: Per Day, $1 and $1.50. With Bath, $1.50, $2 and $2.50

PLAZA HOTEL
North Avenue and North Clark Street.
FINE ROOM AND BATH, $1.50.

CANADA.

Get away to happiness—away to the nerve-resting, pine-scented, sleep-giving air of the Muskoka Lakes. There you will find this hotel Royal Muskoka—the cheery rooms, good food, golf, tennis, everything, that makes life worth while. No restrictions entering Canada. Booklet. Royal Muskoka Hotel, Toronto, Ont.

HEALTH RESORTS

GRAND VIEW HEALTH RESORT
LESS THAN 8 HOURS FROM CHICAGO
MUD BATHS
"NATURE'S CURE" FOR RHEUMATISM
ECZEMA AND KINDRED DISEASES
Wonderful Results in a Very Short Time
Address all communications to
WAUKESHA MOOR BATH CO
WAUKESHA, WISCONSIN
Open All the Year 'Round

Write for Catalog
An Ideal Rest Cure on Lake Michigan—16 Miles North of Chicago
North Shore HEALTH RESORT
Winnetka, Ill.
Thoroughly equipped for treatment of nervous diseases and chronic affections of heart, kidneys or stomach.
Long Distance Phone Winnetka 211

HEALING SPRINGS HOTEL
Ownership and management same as the famous Homestead Hotel at the Virginia Hot Springs.
(3 miles from H; use same P. O. adv.)
NO HUMIDITY. NO MOSQUITOES.
Saddle horses, golf. Medicinal baths.
Rates, $17.50 to $25 weekly.
ALTITUDE 2,500 FEET.
MAXIMUM SUMMER TEMPERATURE, 88 DEGREES.
Booklet No. 3. H. ALBERT, Mgr.

MISCELLANEOUS.

THREE WAY RIVER AND RAIL TRIP
Rail to St. Louis or St. Paul. Then through the beautiful Mississippi Valley by steamer. Return to Chicago by rail. Stop-overs, meals and berth included. $35.00. Streckfus Steamboat Line, P. S. Streckfus, Agt., 713 Masonic Temple, Chicago.

RESORTS—FOREIGN

Ocean Travel.

THE OLD RELIABLE CUNARD LINE
ESTABLISHED 1840
CAMERONIA—Tw. Screw, 16,000 tons displ. May 27, July 1—N. Y.-Liverpool and Glasgow
*ALAUNIA—New Tw. Scr., 20,000 tons displ. May 27, July 8—New York-London via Plymouth
ORDUNA—New Tw. Scr., 22,000 tons displ. June 3, July 8—New York-Liverpool
*AUSONIA—Twin Screw, 16,000 tons displ. June 6—Montreal-London, via Plymouth
TUSCANIA—New Tw. Scr., 20,000 tons displ. June 10, July 15—N. Y.-Liverpool and Glasgow
CALIFORNIA—Tw. Screw, 16,000 tons displ. June 17—N. Y.-Liverpool and Glasgow
†CARPATHIA—Tw. Screw, 21,000 tons displ. June 24, July 29—New York-Liverpool
†PANNONIA—Twin Screw, 18,000 tons displ. June 28, Aug. 5—N. Y.-London, via Plymouth
*ANDANIA—New Tw. Scr., 20,000 tons displ. July 1—New York-London, via Plymouth
*Ships marked * carry Cabin Passengers only.
†Ships marked † carry Cabin, and Third Class.
ROUND THE WORLD TOURS
For rates and further particulars apply to
THE CUNARD STEAMSHIP CO., LTD.
CUNARD BUILDING
S. W. Corner Dearborn and Randolph Sts., Chicago
Telephone Central 2825

Largest, Finest and Fastest Vessels to SOUTH & EAST AFRICA
UNION-CASTLE LINE
SOUTH AMERICA
COLOMBIA & ECUADOR, PERU & CHILE, BRAZIL & ARGENTINE—From Europe. Tours round South America. Sailings fortnightly.
†CENTRAL AMERICA P. S. N. C. NEW SERVICE between Panama and Salina Cruz, Mex., and intermediate ports. Excellent passenger accommodation.
*The Royal Mail Steam Packet Co.
‡The Union-Castle Mail S. S. Co., Ltd.
†The Pacific Steam Navigation Co.
The Nelson Lines.
SANDERSON & SON, Gen. Agts. 220 S. La Salle St., Chicago. Or Any Steamship Ticket Agent.

AMERICAN LINE
American Steamers
Under the American Flag
New York—Liverpool
St. Louis.....May 27 | St. Paul.....June 3
White Star Line
New York—Liverpool
Lapland.....May 31 | Baltic.....June 7
COMPANY'S OFFICE
F. C. BROWN, Western Passenger Agent
14 NORTH DEARBORN STREET
Telephone Randolph 6054. Auto. 61-62.

BARBADOS, BAHIA, RIO DE JANEIRO, SANTOS, MONTEVIDEO and BUENOS AIRES
SOUTH AMERICA
LAMPORT & HOLT LINE.
Regular sailings of luxurious 21,000 ton steamers especially designed for travel in the tropics.
BOAK & DANIELS, General Agts., 5 Broadway, N. Y.
R. J. NEIDLINGER, 138 So. Clark Street.
J. S. LOWITZ, 108 So. Clark Street.

FRENCH LINE
EXPRESS POSTAL SERVICE
NEW YORK—BORDEAUX—PARIS
*S. S. LAFAYETTE.....Saturday, May 27
†S. S. CHICAGO.....Saturday, June 10
*First and Second Cabin. †One Class Cabin.
CHAS. KOZMINSKI CO., Inc., G. W. A.
139 N. Dearborn St. Phone Central 3322

HOLLAND AMERICA LINE
138 N. LA SALLE ST., CHICAGO.
Sailing Under Neutral Flag.
NEW YORK to ROTTERDAM via FALMOUTH
Twin Screw Sailings. Carry U. S. Mail.
Amsterdam.May 25, 5 P. M. | Rotterdam.June 17

AUSTRALIA
NEW ZEALAND—SOUTH SEAS
Via Tahiti, connecting at Wellington for Sydney and Australian Ports.
Sailings from San Francisco, May 24, June 7, July 19 and every 28 days. Send for booklet.
UNION S. S. CO. OF NEW ZEALAND LTD.
Gen'l Office, 679 Market Street, San Francisco.
Or Local S. S. and Railroad Agencies.

FABRE LINES To Azores & Mediterranean Ports
K. W. KEMPF, General Western Agent
120 North La Salle Street

The Norwegian-American Line to Europe. Modern, fast and popular sailings under Neutral Flag far from the war zone. Bergen, Christiania, Christiansand, Stavanger, Copenhagen, Gothenburg, Malmo, Helsingborg, Helsingfors, Aabo, Stockholm. Birger Oaland, Gen. Agt., Adams Street, Chicago.

Rooms Wanted

From June 1st to June 15th

From June 1st to June 15th Chicago is going to be crowded to its limit of capacity by the tens of thousands of visitors and delegates brought here by the *Preparedness Parade* and the *Republican, Progressive* and *Suffragist Conventions*. So great has been the demand for accommodations that all the available rooms in prominent loop hotels were taken *months ago*.

Outlying family hotels, rooming houses, boarding houses and private families with spare rooms who wish to profit by the opportunity thus presented, and at the same time render a helpful service to Chicago's visitors, should advertise their offerings in *The Tribune's Classified Columns now*. If you have good accommodations you can get extra good prices for them at this time.

Let the public both in Chicago and outside Chicago know what accommodations you can offer by getting your advertisements into *The Tribune AT ONCE*. Don't wait until the Conventions are over and then wish you *had done it*.

Advertise Your Rooms In The Tribune Now

Phone Central 100

All Plants for Window and Porch Boxes

Vaughan's Seed Store THIRTY NINTH YEAR ON THE SAME SPOT

Randolph St., near Dearborn.

INDIVIDUALITY
marks the unusual and places one above ordinary standards of comparison.

The Chickering

possesses a marked individuality. Its tone has been perfected through nearly a century's development and has acquired a distinction that accords it a leading position among the world's better known instruments.

The CHICKERING SMALL GRAND is imbued with this *"Tone Individuality"* and though small in size—occupying no more space than an upright—contains greater tone capacity than larger instruments of other makes.

Permit us to mail you a diagram showing how easily it can be accommodated in even the smallest rooms.

BISSELL-WEISERT PIANO COMPANY
Fourth Floor—Fine Arts Building
410 South Michigan Avenue

THE CASTLES ARE COMING

Mr. and Mrs. Vernon Castle

ALFRED HAMBURGER'S ZIEGFELD

624 South Michigan Avenue

METHODISTS KEEP BISH... IN FOREIGN...

Effort to Change Cu... Down at Conferenc... with South Is...

Saratoga Springs, N. Y. Methodist general confer... an overwhelming majority... abolishing the missiona... and later decisively indo... may lead to the unificati... odist church north and s... next quadrennial session.

Lively debate marked ... advance all missionary ... grade of bishops, with f... to elect no more bishops ... authority is limited to t... sion field.

J. Frank Hanly of Ind... duced a resolution signed ... eleven others, asking th... of a missionary bishop ... definitely postponed, pe... ment of the territory u... sionary bishops. The ... proved the postponement.

Negro Bishop for...

In the selection of two n... ops for Africa, it was pr... who is to supervise the ... must be of African desc...

A deadlock over both ... in first ballot, but the w... number of Negro candida... virtually assures the ele... der P. Comphor of Big... as bishop for Liberia.

Prepare for Chur...

Judge Henry Wade Ro... reported that the judiciar... decided there were no ... against the adjournmen... general conference to m... years for the purpose o... the union with the chu... decision opened a pe... Bishops Cranston, J. W... Hartzell, who would ord... the close of the conferen... decision continue in the ... until the special session ... The bishops named relie... by arising in turn and ... desire and purpose to ret...

By a unanimous vote ... ference adopted the resol... of the calling for an ad... meeting of this general ... the purpose of completin... the Methodist Episcopal ...

Addressed by ...

William J. Bryan, for... state, delivered an add... which he advocated w... temperance, and world ... he had hoped interna... might be lifted from the ... that of negotiation, inve... bitration.

BAPTISTS FOR PE...

Asheville, N. C., Ma... Baptists in final sessions ... tion here today adopte... clarring the eliminatio... traffic is a national, not ... indorsing the movemen... in the District of Colum... ing child labor and swe...

Helpful Information

is what you need in planning your vacation. Let us give you that help. Just call or write.

The Chicago Tribune Travel Bureau

Room 520 Tribune Building

Phone Central 100

METHODISTS TO KEEP BISHOPS IN FOREIGN FIELD

Effort to Change Custom Voted Down at Conference—Union with South Is Near.

Saratoga Springs, N. Y., May 22.—The Methodist general conference today, by an overwhelming majority, voted against abolishing the missionary episcopacy and later decisively indorsed plans that may lead to the unification of the Methodist church north and south before the next quadrennial session.

Lively debate marked the proposal to advance all missionary bishops to the grade of bishops, with full powers, and to elect no more bishops whose episcopal authority is limited to the foreign mission field.

J. Frank Hanly of Indianapolis introduced a resolution signed by himself and eleven others, asking that the election of a missionary bishop for Singapore be indefinitely postponed, pending reassignment of the territory under the missionary bishops. The conference approved the postponement.

Negro Bishop for Liberia.

In the selection of two missionary bishops for Africa, it was provided that one, who is to supervise the work in Liberia, must be of African descent.

A deadlock over both offices resulted in first ballot, but the withdrawal of a number of Negro candidates, it was said, virtually assures the election of Alexander P. Comphor of Birmingham, Ala., as bishop for Liberia.

Prepare for Church Union.

Judge Henry Wade Rogers, chairman, reported that the judiciary committee had decided there were no legal barriers against the adjournment of the present general conference to meet again in two years for the purpose of consummating the union with the church south. The decision opened a peculiar situation. Bishops Cranston, J. W. Hamilton, and Hartzell, who would ordinarily retire at the close of the conference, would by the decision continue in the effective relation until the special session two years hence. The bishops named relieved the difficulty by arising in turn and declaring their desire and purpose to retire.

By a unanimous vote the general conference adopted the resolutions approving the calling for an adjournment of the meeting of this general conference for the purpose of completing the union with the Methodist Episcopal church south.

Addressed by Bryan.

William J. Bryan, former secretary of state, delivered an address today in which he advocated woman suffrage, temperance, and world peace. He said he had hoped international disputes might be lifted from the field of force to that of negotiation, investigation, and arbitration.

BAPTISTS FOR PROHIBITION.

Asheville, N. C., May 22.—Southern Baptists in final sessions of their convention here today adopted resolutions declaring the elimination of the liquor traffic is a national, not a state, question; indorsing the movement for prohibition in the District of Columbia, and denouncing child labor and sweatshops.

JEWISH FUND GROWS

Total exceeds $481,000, within $19,000 of goal set by committee.

The total of the Chicago Jewish war relief fund last night was $481,675, within $19,000 of the goal set at the massmeeting on Thursday when over $350,000 was given. The largest contributions received yesterday were two for $5,000; one from Mrs. Edward Morris and the other anonymous. Mrs. Emanuel Selz gave $2,500 and the Spiegel-May-Stern Co. 2,000. Other contributions were:

$1,000.

Joseph Rosenfield, Spiegel's House Furnishing Co.

$500.

H. W. Kaster Sons, Mrs. Julius W. Loewenthal,
Abm. Kuh,
Julius W. Loewenthal, Ferdinand Siegel.

$300.

Siegfried W. Strauss, G. C. Strauss.

$250.

Anonymous, company,
Charles G. Dawes, Mr. and Mrs. M. H. Mandelbaum.
Marcus Jacobowsky,
W. F. Hall Printing

$200.

Henry Elkan, Albert Meyer,
Alfred K. Foreman, Max Stern,
Harimann Trunk Co., Edward E. Strauss.
Isaac Hirach,

$100.

Mrs. Nanette Arnstein, Messinger's Merchants lunchrooms,
K. J. Bloom,
Capper & Capper, James Mekowsky,
F. L. Foster, George N. Pullman,
Alex Friend, Dora Rosenberg,
Edgar R. Born, Ernest Reckitt,
William M. Cahn, Mrs. J. Rosenberg,
Geo. S. Freudenshal, W. S. Rothschild,
Frederick T. Haskell, Joseph Salomon,
E. H. Heller, J. Simons & Co.,
Moses Hirsch, David Stern,
Clarence Hirschhorn, Maxwell S. Stein,
E. Hoffman, Mrs. S. L. Sulsberger,
Charles S. Holt, Joseph Trinz,
Julius Kiper, Joseph M. Wile,
Samuel Lanski, Harry Wolf,
H. F. Leopold, Tarentum Paper mills.
E. D. Lillenfeld,

Edwin M. Klein gave $150, and Charles Abrams gave $120. There were hundreds of smaller contributions.

DR. BARBOUR IS ELECTED AS PRESIDENT OF BAPTISTS.

Northern Convention Chooses Rochester Man as Successor to Dr. Shailer Mathews.

Minneapolis, Minn., May 22.—The Northern Baptist convention today elected Dr. Clarence A. Barbour of the Rochester Theological seminary, Rochester, N. Y., president to succeed Dr. Shailer Mathews of Chicago, selected Cleveland, O., as the 1917 meeting place, and decided to adjourn tomorrow.

The various coöperating societies also elected officers today.

Preparation for battle against the liquor traffic was recommended to the convention in the report of the social service commission.

"Signs multiply," the report stated, "that the fight against the legalized liquor traffic is reaching its final and decisive stage. The next ten years will determine whether the liquor traffic shall be destroyed or shall be given a new lease of life for a generation.

"In view of this we cannot too strongly urge our churches to redoubled effort in behalf of temperance education and pledge signing."

Dog Bites Man and Woman.

A collie, believed to have been mad, bit Miss Julia Vokecko, 3345 East Eighty-fifth street, and Henry Pfister, 8820 Buffalo avenue, at the Illinois Steel company's Eighty-first street plant yesterday before it was killed by policemen.

H. MORGENTHAU DESCRIBES NEED IN TURK EMPIRE

Returned Ambassador Wants America to Send Fund of $500,000,000 Abroad.

Henry Morgenthau, ambassador to Turkey, came to Chicago yesterday with the plea for money to save 700,000 Armenians and Jews and Moslems in Turkey from starvation. Mr. Morgenthau's resignation as ambassador has not been accepted formally and his references to the situation were guarded. Nevertheless, he told enough in speaking at a luncheon given by the women's board of foreign missions at the Hotel Sherman and later at the annual dinner of the Associated Jewish Charities to leave his audiences in no doubt as to the authenticity of the stories of cruelties that have been coming out of Turkey in the last year.

Mr. Morgenthau, who has returned to America partly to give the American people first hand information of the immediate needs of the war sufferers and partly to manage the financial end of President Wilson's campaign for reëlection, outlined a scheme of raising $500,000,000 in America for the war victims of all nations.

Contributions Too Small.

"This country of a hundred million people has only contributed the insignificant sum of $30,000,000 to all the suffering humanity abroad," he said. "We ought to hang our heads in shame. Our 100,000,000 people with an average wealth of $1,600 have not given more than 30 cents apiece.

"You can see the need when I tell you these people are now exposed to the cold with scanty clothing and no food, with disease rife among them.

Can Raise $500,000,000.

"I believe we can raise in this country $500,000,000 if properly organized. This is only $5 per capita. Some way must be found to federate all these activities and to coöperate and let the world understand, just as Turkey understands, that America can be an altruistic friend."

Mr. Morgenthau will speak before the Illinois Manufacturers' association today at the Congress hotel. Mrs. Morgenthau will conduct a sale of Armenian laces at the Blackstone hotel.

NEW YORK PRESBYTERY MAY BE DISCIPLINED BY CHURCH

Charges of Heresy to Be Heard Before General Assembly Today—Reprimand Recommended.

Atlantic City, N. J., May 22.—Despite the efforts of the administration forces of the Presbyterian general assembly to have the charges of heresy against the New York presbytery settled in committee, it was learned tonight that the committee on bills and overtures had reached a definite understanding that the matter will be brought to the floor of the convention.

The committee will report a compromise agreement recommending that the New York presbytery be reprimanded and given to understand that it must exercise more caution in the future. A period has been set aside tomorrow morning for a consideration of the report, and a spirited fight is expected.

Many delegates announced tonight that they would protest such a recommendation and would demand more severe punishment. A pamphlet written by the Rev. John Fox, a member of the New York presbytery, bitterly denouncing the alleged action of his presbytery in ordaining men to the ministry who had not accepted the rules laid down by the general assembly was circulated among the delegates today and caused much discussion.

The Rev. Edward L. Warren of Louisville, Ky., was elected permanent clerk at tonight's session. He was chosen on the second ballot out of a field of eight candidates.

ELKS OFF FOR DANVILLE.

Chicago Sends 400 to State Convention, Which Closes Thursday Night.

A special train of seven coaches, decorated with flags and banners, left the La Salle street station last night with 400 Chicago Elks aboard bound for the Illinois Elks' convention at Danville, Ill.

The citizens of Danville have been making elaborate preparations for the entertainment of the Illinois Elks for the last three weeks.

The convention will open today and last until Thursday night.

CHOOSE your Star shirts with your eyes shut. They're all so good looking you can't go wrong.

The new ones this week are of American crepe, oxford and light madras, in neat stripe effects. $2

Other Star shirts up to $7.50

Maurice L Rothschild

Money cheerfully refunded

Southwest corner Jackson and State

Chicago
Minneapolis
St. Paul

39th Convention

National Electric Light Association

Auditorium and Congress Hotels May 22—May 26

DURING this week—with the city's thought largely directed toward electrical achievement—it is only natural that a new interest in the benefits of Electricity for the home should be awakened. If you do not already enjoy Electric Light, this is a very opportune time to decide to brighten and beautify your home.

Have Your House Wired Now

Our liberal, two-years-to-pay, house-wiring offer makes the cost very moderate. We also provide fixtures on a similar basis, if desired. Just telephone Randolph 1280—Contract Dept.—Estimating Division—for complete details.

Commonwealth Edison Company

Edison Building
72 West Adams Street

Wm. D. McJunkin Advertising Agency, Chicago

Drink **Coca-Cola**

TRADE MARK REGISTERED

Delicious-Refreshing

For more than a generation people everywhere have found delight in Coca-Cola.

Times change, styles change, ideas change, but the fundamentally good things of this world change neither in themselves nor in popular esteem.

For 30 years Coca-Cola has held and increased its popularity. That's because it is fundamentally delicious, refreshing and wholesome.

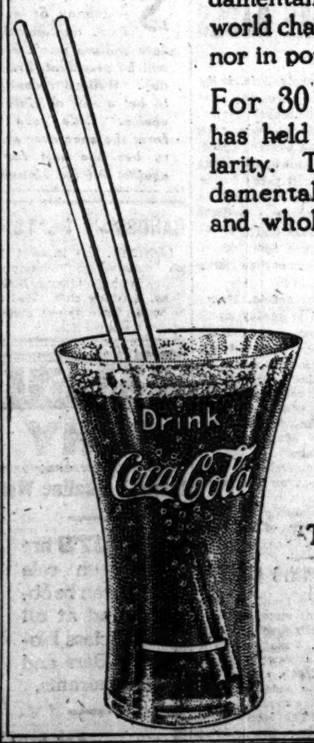

Demand the genuine by full name—nicknames encourage substitution.

THE COCA-COLA CO.
Atlanta, Ga.

27N

MURAD
THE TURKISH CIGARETTE

Are you the man who thinks a really good Turkish cigarette must cost 25c?

If so we're after you—with **Murad** THE Turkish Cigarette.

Made of Turkish tobaccos never before used by other manufacturers in a cigarette costing less than 25c.

Judge for yourself—compare Murad with any 25 Cent Cigarette

Everywhere—Why?

REMEMBER—Turkish tobacco is the world's most famous tobacco for cigarettes.

S. Anargyros
Makers of the Highest Grade Turkish and Egyptian Cigarettes in the World

FIFTEEN CENTS

BULLETIN No. 1

A Mistake in the Policy of the Bethlehem Steel Company

To the People:

The Senate of the United States has passed a bill to spend $11,000,000 of the People's money to build a Government armor plant. The measure is now before the House of Representatives.

It is said that manufacturers of armor have "gouged" the country in the past, and that a Government plant is necessary to secure armor more cheaply.

The mistake of the Bethlehem Steel Company has been that it has kept quiet.

We have allowed irresponsible assertions to be made for so long, without denial, that many people now believe them to be proven facts.

We shall make the mistake of silence no longer.

Henceforth we shall pursue a policy of publicity. Misinformation will not be permitted to go uncorrected.

It is and has been the policy of our Company to deal with the American Government **fairly and squarely.**

We shall henceforth place the details of our relations with the Government before the American people.

The United States has for twenty years obtained the highest grade of armor and has paid a lower price for it than has any other great naval power.

Figures officially compiled for the Senate Committee on Naval Affairs from the Naval Year Book show that under conditions prevailing just before the European war, the chief naval powers of the world were paying these prices for armor:

England, $503 per ton; France, $460; Germany, $490; Japan, $490; UNITED STATES, $428.

A Government plant cannot make armor any cheaper than we can do it; and—

We are prepared to manufacture armor at any price which the Government itself shall name as fair. THAT BEING SO, SHOULD $11,000,000 OF THE PEOPLE'S MONEY BE WASTED TO BUILD A GOVERNMENT PLANT?

CHAS. M. SCHWAB, Chairman
EUGENE G. GRACE, President

Bethlehem Steel Company

WOMEN WITH IDEALS want a paper with ideals. Therefore they read The Tribune—every morning.

QUEER QUERIES: Why Do Girls Giggle?

Great Hammer Throwers: Thor, Mucks, T. R.

ORIGINAL THOUGHTS: "Well, Anyway, He's Good to His Folks"

GUY FORTUNE COPS FEATURE AT LOUISVILLE

Jockey's Work Gives Him Juvenile Stake—Nags Run Well in Mud.

Louisville, Ky., May 22.—[Special.]—Overnight rains made the going sloppy at Churchill Downs, but form was fairly well shown in all events. In the feature, the Juvenile stakes, of five furlongs, eight youngsters put up a good contest, Guy Fortune winning by a head from Nettie Walcutt after a hard drive. With jockeys reversed, the filly would have won handily.

As the Juvenile stakes was a selling affair, the best baby racers were kept out of it. In this event two highly touted youngsters were taken into camp. High Gear, the Darden crack, by the same sire as Hodge, was highly thought of, as well as Troilus, from the stable of Harry Payne Whitney, but neither finished in the money. Choices were successful in a majority of events.

Jockey Small Reinstated.

Jockey Robert Small has been reinstated by the stewards, who served last year at Latonia when the rider was suspended. He has not yet secured a riding license.

In the Fonson handicap, another event named for noted Kentucky Derby winners, Bayberry Candle, which was kicked to the ground by one step in the Clark handicap, showed the way from flag fall to wire. Embroidery was closest in pursuit all the way, with Water Witch winding up in third place. The winner was second choice in the betting.

Summary of Races.

First race, 6 furlongs—Billy Joe, 109 [Hunt], $3.80, $2.20, $2.10, won; Morristown, 106 [Cooper], $2.80, $2.20, second; Mex, 114 [Lilley], $2.90, third. Time, 1:14 1-5. Fidget, Bean Spiller, Water War, Donald MacDonald, and Miss Minn ran.

Second race, 5½ furlongs—Homer, 113 [Kirschbaum], $7.50, $4.50, $3.80, won; Sweet Helen, 104 [Cooper], $5.10, $4.10, second; Millbrey, 104 [Hunt], $4, third. Time, 1:08. Phocian, Sophia, Gatewood, Peac, Jargon, Monotony, Carrie Louise, Ginger Quill, Wedonia, and Colsa ran.

Third race, 6 furlongs—Dick Williams, 107 pounds [Goose], $8.80, $2.50, and $2.40, won; Pockichoc, 107 [Hunt], $8.30, and $3, second; Huffaker, 109 [Lapaille], $10.20, third. Time, 1:13 4-5. John Jr., Col. Vennie, Primero, Hubbub, and Minney also ran.

Fourth race, 5 furlongs—Guy Fortune, 110 pounds [Lapaille], $6.90, $3.30, and $3.20 won; Nettie Walcutt, 102 [Callahan], $4.10 and $4 second; May W., 94 [Marco], $10.70, third. Time, 1:01 2-5. High Gear, Jovial, Cynthia Dwyer, Troilus, and Fizer also ran.

Fifth race, 1¼ miles—Bayberry Candle, 108 pounds [Goose], $8.50, $4.30, and $3.20, won; Embroidery, 103 [Murphy], $3.40 and $2.40, second; Water Witch, 105 [Shillings], $2.80, third. Time, 1:54 1-5. Brynlimah and Donerail also ran.

Sixth race—Six furlongs: Hawthorn, 113 [Gentry], $6.70, $3.90, $2.80, won; Ed Howard, 110 [C. Hunt], $3.10, $2.40, second; Sickles Knob, 112 [J. McTaggart], $2.70, third. Time, 1:14 2-5. Hops, Liberator, Civilian, Shine, and Dark Flower also ran.

Seventh race—One and three-sixteenths miles: Irish Gentleman, 110 [Cooper], $10.30, $3.30, $2.50, won; Samuel R. Meyer, 113 [Goose], $2.70, $2.10, second; Harry Gardner, 96 [C. Hunt], $2.40, third. Time, 2:08 2-5. Queen Apple, Impression, Star Shooter also ran.

IN AND OUT NAG JAMAICA WINNER

New York, May 22.—[Special.]—Two horses of the in and out character furnished the finish of the Garden City Selling stakes at Jamaica and at the end the promising rider Ball landed the Quincy stable's Wooden Shoes a length in front of H. C. Hallenbeck's Blue Thistle.

The race was by far the most important on a card that was up to the average of a Monday offering and contained many thrilling features. There were many disappointed backers of Blue Thistle, who contended that he would have won but for the special attention given him by the starter's assistant.

It was true that Blue Thistle was held at the start and was cut off in the run for the first turn, but Wooden Shoes did not benefit to any extent by the break and simply ran over Blue Thistle in the stretch. The greatest disappointment of the field of ten was Andrew Miller's Bac, which followed the pace closely all the way only to shut up like a jackknife when the real test came. Summaries:

First race—2 year olds, five furlongs: Burlesque, 104 [McCahey], 7 to 1, 2 to 1, 1 to 2, won; Wood Trap, 112 [Haynes], even, 1 to 3, out, second; Bailly, 107 [McDermott], 11 to 5, 1 to 2, out, third. Time, 1:00 3-5. Dunga, Din, Whirling Dun, and Pleasant Dreams also ran.

Second race—Selling, one and one-sixteenth miles: Gallop, 112 [Metcalf], 5 to 2, even, 2 to 5, won; Ida Claire, 107 [Buxton], 9 to 2, 8 to 5, 4 to 5, second; Saratoga, 107 [Hanover], 8 to 1, 3 to 1, 8 to 5, third. Time, 1:47. Ahara, New River, and Cliff Haven also ran.

Third race—Selling, handicap, five and one-half furlongs: Pullux, 109 [Fairbrother], 8 to 5, 1 to 2, 1 to 6, won; True as Steel, 113 [J. McTaggart], 2 to 1, 3 to 5, 1 to 4, second; Presumption, 112 [Haynes], 7 to 1, 11 to 5, even, third. Time, 1:07 1-5. Caugh Hill, School Boy, and Sy Merrick also ran.

Fourth race, 1 1-16 miles—Wooden Shoe, 110 pounds [Ball], 13 to 5, even, 1 to 3, won; Blue Thistle, 114 [J. McTaggart], 6 to 1, 2 to 1, even, second; Sir William Johnson, 109 [Graves], 25 to 1, 5 to 1, 4 to 1, third. Time, 1:47. Virile, Grumpy, Bac, Pandean, Sun God, Madame Herrmann, and Illuminator also ran.

Fifth race, 2 year olds, 5 furlongs—Riverdale, 111 pounds [Kelsey], 16 to 5, even, and 1 to 3, won; Leonie, 102 [Campbell], 8 to 5, 1 to 2, and out, second; None Such, 103 [Mink], 7 to 1, 2 to 1, and 4 to 5, third. Time, 1:01 2-5. Flare and Hanebala also ran.

Sixth race—6 furlongs—Fuzzy Wuzzy, 116 pounds [McCahey], 6 to 1, 5 to 2, and 6 to 5, won; Dr. Cremer, 107 [Graves], 15 to 1, 6 to 1, and 3 to 1, second; Safe Home, 109 [Lykes], 10 to 1, 4 to 1, and 2 to 1, third. Time, 1:14 2-5. Juliet, Finch, Old Broom, Woodfair, Ash Can, Meadow Worth, High Tide, Gammon, Ray Oakwood, and Volusps also ran.

MICHIGAN WILL SEND 15 MEN TO EASTERN MEET.

Ann Arbor, Mich., May 22.—[Special.]—Fifteen athletes will strive to put Michigan up among the winners in the big eastern intercollegiate meet Saturday at Cambridge, Mass. The names of the men posted this afternoon are Capt. Smith, O'Brien, Ufer, Donnelly, Fox, Carroll, Fischer, Warner, "Pat" Smith, Cross, Simmons, Fontanna, Meehan, Griest, and Murphy. They will leave Wednesday afternoon.

SHOWING FRIEND WIFE HOW TO PLAY KELLY

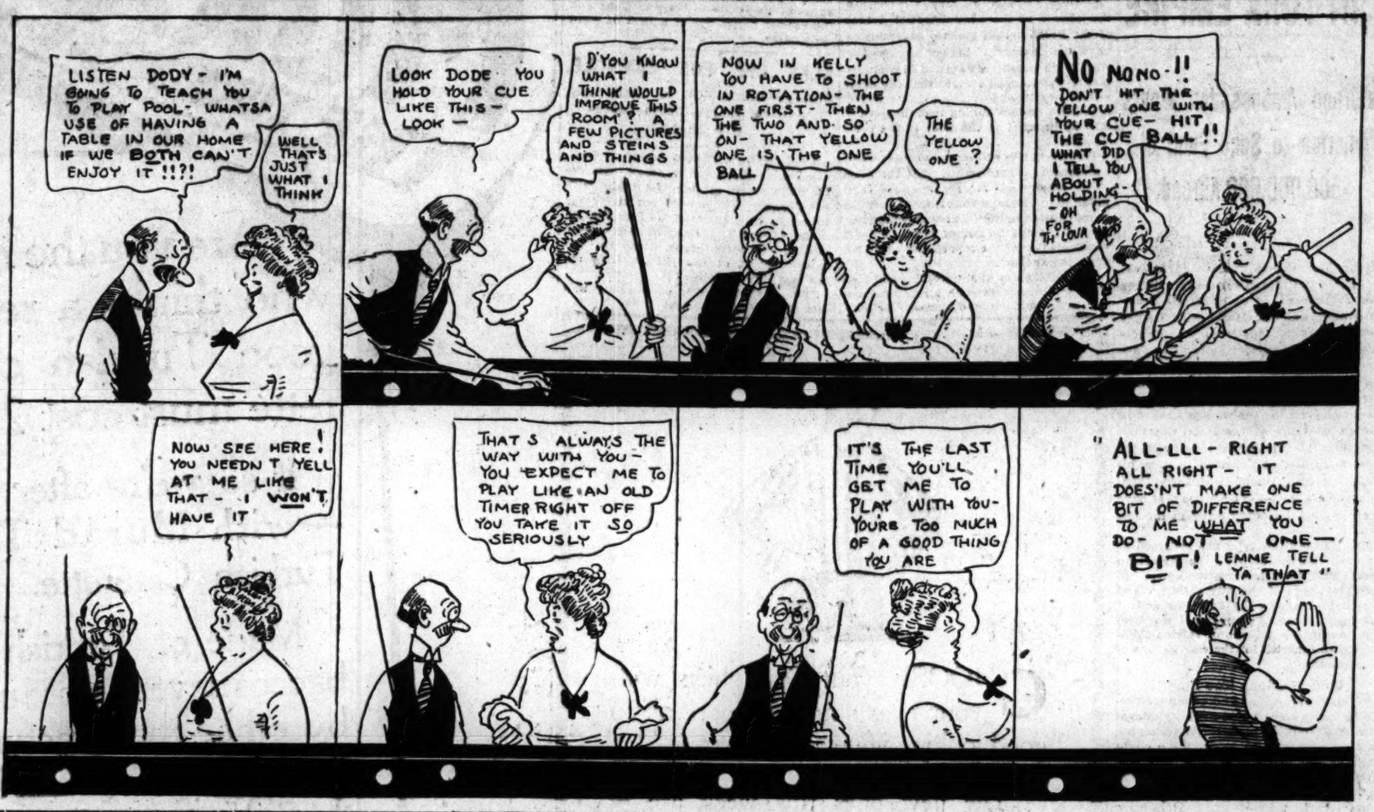

TURF DOPE

AT LOUISVILLE.

Louisville Courier-Journal's selections for today's races:

First—George C. Love, Dr. Tuck, Sang Bleu.

Second—Poppee, Black Beauty, Cane Run.

Third—Elizabeth Thompson, Alcian, Evelyn V.

Fourth—Chalmers, Prince Hermis, Leo Skolny.

Fifth—Brizs, Perugino, Brooks.

Sixth—Cash On Delivery, Roscoe Goose, Nobleman.

Seventh—Mabel Dulweber, Transit, Jessie Louise.

Best bet—George C. Love.

ENTRIES FOR TODAY.

First race, selling, 2 year olds, colts and geldings, 5 furlongs—Wat, 101 pounds; Trusty, Sang Bleu, 105; Dr. Tuck, 109; Sparrs Dealer, 110; George C. Love, 112.

Second race, selling, 3 year olds, 6 furlongs—May McGee, Poppee, Cardoma, Disturber, Black Beauty, 107 pounds; Sugar King, Margaret N., 109; Cane Run, 112.

Third race, maiden 2 year olds, fillies, 5 furlongs—Jessie C., Alcina, Elizabath Thompson, Outfit, Faliai, Innocent Inez, 109 pounds; Evelyn V., 112.

Fourth race, Azra handicap, 6 furlongs—Celesta, 100 pounds; Mars Cassidy, 106; Hanovia, 108; Leo Skoiny, 106; Chalmers, Prince Hermis, 110.

Fifth race, selling, 3 year olds, 6 furlongs—Mary H., Lachis, 102 pounds; Brooks, 104; Perugino, 106; Welga, 107; Big To Do, Brizs, 109; Fan Handle, 112.

Sixth race, selling, 6 furlongs—Uncle Jimmy, Luke Mac, 103 pounds; Water Proof, York Lad, Martre, 106; Scotus, 107; Bolsia, Billy Joe, Roscoe Goose, Cash on Delivery, Nobleman, 108; Bonanza, 113.

Seventh race, selling, 1 1-16 miles—Lady Worthington, Louise Stone, 90 pounds; Dolina, 95; Col. McNab, 100; Galaway, 102; Taper Tip, World's Wonder, 105; St. Charicote, Mabel Dulweber, 107; Jessie Louise, 108; Allen Cain, 107; L. H. Adair, 110; Surpassing, 112; Hard Ball, 113; Transit, 115.

Weather cloudy; track heavy.

AT JAMAICA.

New York Morning Telegraph's selections for today's races are:

First—Solveig, Lobelia, Chatterbox.

Second—Chesterton, Charmeuse, Piquette.

Third — Naushon, Monocacy, Golden Gate.

Fourth — Mustard, Fernrock, Grasp.

Fifth—Sam McMeekin, Armament, Ambrose.

Sixth—Deer Trap, Wistful, Cochran entry.

ENTRIES FOR TODAY.

First race, selling, 2 year old fillies—Lobella, 96 pounds; Old Drury, 105; Solveig, 100; Chatterbox, 104.

Second race, selling, 5½ furlongs—Charmeuse, 110 pounds; Glint, 115; Culvert, 115; Ancon, 110; Piquette, 95; Chesteron, 115; Stellarina, 95; Agon, 113.

Third race, selling, 1 1-16 miles—Lucky George, 116 pounds; Naushon, 116; Golden Gate, 105; Monocacy, 111; Monmouth, 106; Narmar, 96.

Fourth race, 3 year olds, Stuyvesant Handicap, 6 furlongs—Prince of Como, 128 pounds; Miss Puzzle, 106; Mustard, 100; Peaceful, 103; Vermont, 114; Whimsy, 110; Daddy's Choice, 100; Fern Rock, 107; Grasp, 108; Feminist, 107.

Fifth race, selling, 1 1-16 miles—Sam McMeekin, 116 pounds; Armament, 116; Ambrose, 116; Stalwart Helen, 106.

Sixth race, 2 year olds, 5 furlongs—Mary Powell, 105 pounds; Deer Trap, 108; Wistful, 112; Kebo, 108.

Weather cloudy; track fast.

AT TORONTO.

New York Morning Telegraph's selections are:

First—Commensia, Lady Spendthrift, Tito.

Second — Tyree - Shields entry, Idolita, Brightstart.

Third—Seagram, Kama.

Fourth—Gentlewoman, Shrapnel, Gordon.

Fifth—Cynosure, Idle Michael, Handrunning.

Sixth—Duke of Dunbar, Balfron, Counterpart.

Seventh—Broomsedge, Ask Ma, Budweiser.

ENTRIES FOR TODAY.

First race, Rous plate; first division, 6 furlongs—Lady Spendthrift, 102; Commensia, 107; Lochiel, 119; Astrologer, 119; Johnny Harris, 116; Lehigh, 116; Tankard, 116; Tito, 104.

Second race, Benigo plate, 2 year old maidens, 4½ furlongs—Easter Lily, 109; Bright Star, 109; Idolita, 109; Lady Moll, 109; Imp. Butterscotch II., 112; Dawson, 109; Kentucky Boy, 112; Wall Street, 109; *Sea Gull, 112; †Gratitude, 109; †Berthier, 112; †Freshet, 109; Bright and Early, 109.

Third race, Breeders' stake, $2,000 added, 3 year olds foaled in Canada, 1¼ miles—‡Mandarin, 129; ‡Gala Water, 115; Kama, 122; Old Fop, 127.

Fourth race, Rous plate; second division, selling, 6 furlongs—Gentlewoman, 102; Shrapnel, 101; Ella Jennings, 112; Aimee Leslie, 107; Gordon, 119; Typography, 102; Osmonda, 114; Old Bob, 117.

Fifth race, steeplechase handicap, about 2 miles—Collector, 136; Morpeth, 135; Cynosure, 134; Handrunning, 136; Early Light, 140; Idle Michael, 136.

Sixth race, 1 mile and 20 yards—Dorcris, 106; Lady Spirituelle, 99; Counterpart, 118; Miss Waters, 108; Balfron, 110; Duke of Dunbar, 103; Fenrock, 106; Birka, 108.

Seventh race, selling, 1 1-16 miles—Broomsedge, 111; Fairly, 116; Mr. Mack, 114; Servisence 114; Bendel, 114; Aprise, 109; Abolus, 113; Ask Ma, 104; Budweiser, 116.

*Sea Gull and Gratitude, Tyree & Shields entry. †Berthier and Freshet, Preagrave & Ross entry. ‡Mandarin and Gala Water, Seagram entry.

HEAVY BETTING AT GERMAN RACE TRACK

BERLIN, May 22, via London, 6:07 p. m.—The total sum wagered in the pari-mutuels during Sunday's racing on the Grunewald course exceeded 1,000,000 marks for the first time since the course was opened in 1909. This record was made notwithstanding the fact that no races of the first importance were on the program.

Toronto Results.

First race, 3 year olds and up, 5 furlongs—The Spirit, 107 pounds [Mott], $6.60, $3.10, and 2.60, won; Between Us, 120 [Rice], $2.30 and $3.20, second; Saratoga, 107 [Hanover], $7.90, third. Time, 1:15 4-5. Harbard, Benares' First, Water Lily, Copper King, Tar Brush, Philistine, and The Usher also ran.

Second race, 3 year olds, 4 furlongs—Gold Galore, 107 pounds [Parrington], $4.90, $3.60, and $3.60, won; †Terahara, 107 [Rice], $2.80 and $2.40, second; †Pax, 107 [McAtee], out, third. Time, :49 3-5. *Belle Mahone, Banian, Ring Dove, Bavarde, Oriana, Isabelle H., Princess Fay, Britania, and Nellie G. also ran. *Seagram entry. †Brook Dale entry.

Third race, 2 year olds, 4½ furlongs—Yellow Sally, 114 [Forehand], $22.80, $9.20, $6.40, won; Manokin, 117 [Connors], $4.60, $3.60, second; Golden Bantam, 114 [Warrington], $10.20, third. Time, :55 4-5. Olin Gray, Blue Grass Belle, Meddling Miss, Bondage, Commoness, Beauty Spot, Helmet's Daughter, Cental, Imported Butter Scotch II., Sweeter Than Sugar, The Only One, and Bright Star also ran.

Fourth race, 3 year olds, 1¼ miles—Damrosch, 122 pounds [McAtee], $8.20, $4.10, and $3.20, won; Achievement, 126 [Taplin], $2.90 and $2.50, second; Phil Ungar, 117 [Warrington, $8.80, third. Time, 1:58. Eddie Henry, Milestone, Greenwood, Knight Neptune, and *2d Bond also ran. *Fifth race—Steeplechase, about two miles: New Haven, 158 [Smith], $2.90, $4.80, and $2.80, won; Indian Arrow, 151 [Smoot], $6.60 and $4.50, second; Antiseptic, 130 [Russell], $5.60, third. Time, 4:46 3-5. Jock Winston and Lady Butterfly also ran.

Sixth race—Handicap, 3 year olds and up, one mile and seventy yards: Runes, 106 [Conner], $4.60, $3.10, and $2.40, won; Raincoat, 108 [Pitz], $16.60 and $4.30, second; Schemer, 106 [Robinson], $2.80, third. Time, 1:49 2-5. King Hamburg, Fountain Fay, and Skeer Face also ran.

Seventh race, 6 furlongs—Anita, $5.70, $3.10 and $2.80, won; Bessice, $4 and $2, second; Venetia, $2.60, third.

Vohaskas to Open New Park.

Vohaska Braves will play their first game in their new park at Albany and Lake Sunday, tackling the Havana Stars. On Memorial day the Braves will play the Stowell A. C. in the morning and the Polaris in the afternoon.

GOLF STARS OF WEST BACK OUIMET'S CLUB IN AMATEUR QUARREL

BY J. G. DAVIS.

Crafts W. Higgins, assistant secretary of the Western Golf association, who returned yesterday from Excelsior Springs, Mo., said none of the leading golfers who competed in the tournament there was in accord with the United States Golf association in its ruling on Francis Ouimet.

This indicates that many of the western clubs will follow the action of the Woodland club in permitting Ouimet, Paul Tewksbury, and J. H. Sullivan Jr. to compete in their club events. These clubs have in their membership players who have lost their amateur status by reason of being employed in sporting goods stores. Undoubtedly they will be permitted to compete in club events.

Test Case in Massachusetts.

Ouimet has stated he will defend the title of amateur champion of Massachusetts, in which event it will be up to the Massachusetts association to side with him or with the United States Golf association. Should the state officials decide he is eligible, it will weaken the props of the national organization. Massachusetts probably will furnish the test case.

The Western Golf association has introduced an innovation in its pairings for the elimination round of the amateur championship at Del Monte July 17. Although it has been customary in big tournaments to pair the leading players, there has never been a definite ruling on the matter. This year players rated from scratch to four will be paired first, followed by those rated from five to seven, the next from eight to eleven, and so on.

Entries Close July 5.

The elimination round will be at eighteen holes, the sixty-four lowest scores qualifying for the medal play round on the following morning. In this thirty-two will qualify for the championship and the other thirty-two for the President's cup. Entries must be made through the secretaries of clubs with which the applicants are affiliated. They will close July 5 with Secretary E. Hoover Bankard.

Guerin Low at Midlothian.

M. H. Guerin of the home club won the annual golfing "Derby" of the Midlothian club, which finished on Sunday. He had a card of 196—38—158, finishing two strokes ahead of L. D. Kellogg, 192—32—160. The scores were announced yesterday after the committee had passed on the cards. D. E. Sawyer of Wheaton had low gross of 162. Leading scores:

	Gross.	Handicap.	Net.
M. H. Guerin	196	38	158
L. D. Kellogg	192	32	160
W. J. Black	193	28	161
F. B. Houston	193	32	161
D. E. Sawyer	162	Scratch	162
F. L. Watson	198	36	162
I. T. Harts	195	32	163
R. Fitzgerald	196	32	164
J. H. Johnson	191	26	165
Fred Carter	195	30	166
F. M. Bostwick	198	32	166
H. J. Morenus	193	26	167
Hoover Bankard Jr.	169	Scratch	169

Mystic Tourney June 28.

The Mystic Golf association will hold its big team tournament at the Harlem course June 28. Originally it was planned to make it a scratch event for teams of four from each lodge in Cook county, but when it was discovered that a number of the lodges had professional golfers in their membership who were eligible to play, it was decided to run the affair on a handicap basis. Club handicaps will be used where available. The handicapping committee will do the rest.

WORK STARTED AT HAWTHORNE

Work of repairing barns and other structures at the Hawthorne racetrack was inaugurated yesterday by officials of the Illinois Jockey club. It is estimated $10,000 may be expended in reconstruction. Barns to shelter 500 horses will be roofed and generally repaired.

Owner Tom Carey, who leases the track to the jockey club in return for the restaurant and café privilege, intended to go to Louisville last night to confer with prospective officials.

WHITE-MITCHELL GO JUNE 2.

Milwaukee, Wis., May 22.—[Special.]—The ten round fight between Charley White of Chicago and Ritchie Mitchell has been postponed until June 2. The bout originally was scheduled for May 29, but following a conference between Tom Andrews and Nate Lewis, White's manager, the postponement was announced.

In the Wake of the News

By RING W. LARDNER

VOICE OF THE PEOPLE.

CHICAGO, May 22.—[Editor of The Tribune.—Nearly a year ago, Mayor Thompson ruled that Chicago should be dry on Sunday, and it has rained every Sunday since. It has rained every Saturday, too. How long are we going to stand it? We work five and a half days a week and we want our Saturday afternoons and our Sundays for recreation—we want to golf, to tour, to play tennis, to play ball, to see the ball game, to go into the woods and spear wild flowers. But we are no sooner

off the job Saturday noon than the clouds burst, and they stay busted till it is time to go to work Monday morning. And, apparently, we lack the spirit to do anything about it.

"What could be done?" asked the pessimist. "You can't change the weather," No, but the Mayor, if the proper appeal were made to him, might change the calendar. Having Saturday come on Saturday and Sunday on Sunday is just a habit and one that could be done away with by a proclamation from Mr. Thompson. We ask you to present this matter to his attention.

Look at today (Monday)! What a whale of a Saturday it would have been! But it is Monday, through habit, and we must stay indoors and work. Let's have Monday Saturday and Tuesday Sunday. That will give us our rain on Thursday and Friday, when nobody cares. Your great paper has been a power for good in the community. Get the Mayor to give us a new deal in days and add another to your long list of worthy accomplishments. Remind him, too, that the change will make him and everybody else two days younger.

ALMOST EVERYBODY, CHICAGO.

ONE O' CAT!

UNDER the caption "Sensational Deeds of Many Ball Lots," the New Haven, Conn., Register says: "Eddie Plank held the hard-hitting Senators to three hits, only to lose his game, 1 to 0, because the White Elephants could not connect in the pinches. At that, Amos Strunk smashed out two triples and a double for Philadelphia." Eddie Collins' batting slump, opines H. N. S., is partially responsible for the Athletics' poor showing.

Mr. R. F. H., whoever he is, submits as proof that conference baseball is an amateur sport, the following "batting order":

	R	H	P	A
Purdue.				
Walters, c...2	1	6	1	
Shode, p....1	0	0	3	
Gray, 1b....0	0	10	1	
Finn, 2b....0	1	6	1	
Webber, 3b...1	1	0	1	
Kestler, ss..1	0	2	2	
Thomas, lf...0	0	2	0	
Stoner, rf...0	0	1	0	
Benson, rf...0	1	0	1	
Totals 4	9	27	9	

	R	H	P	A
Northwest.				
Fischer, c...1	1	7	0	
McCurdy, p..0	0	0	0	
Smith, ss....0	0	0	2	
Quigley, 1b..0	1	11	1	
Green'a, 2b..0	0	2	2	
Foley, 3b....0	0	0	2	
Driscoll, as..1	1	0	3	
Underhill, lf.0	0	2	0	
Ely, cf....0	0	2	0	
Rose, rf....0	0	1	0	
Totals 2	7	27	15	

Probably they chose up sides and had to quit playing when the ball got ripped.

REFERRED TO THE LANDSCAPE GARDENER.

Dear Sir: B. L. T. having failed satisfactorily to explain why a dog turns round three times before lying down, we ask you this one: Why did they plant the flagstaff in the Cubs' park where it would conceal the score of one inning from so many people in the stands? FANS.

WE ARE FLATTERED.

"Ring Lardner's daily comment alone is worth ten times what THE TRIBUNE costs you."—Ad in the Sunday paper.

After reading which, we hurried to the eleventh floor and collected our week's pay—$1.10.

STARS SEND ENTRIES FOR GAS BIKE RACES

Lorenze Boide of Phoenix, Ariz., is the latest rider to enter the three day meet of the North Shore Motorcycling club, which opens at Hawthorne race track Sunday afternoon. The western speedster, who leaped into fame by capturing three long distance desert races during the last two years, will be astride a specially designed Excelsior. Boide is accustomed to dirt tracks and it is expected that he will make some of the eastern stars, who do most of their riding on boards, pedal hard.

Ray Creveston of Springfield, Mass., was another rider who yesterday signified his intention of competing. Creveston is a veteran Indian pilot and will ride that make. Creveston's mates on the Indian team will be Verrill of Los Angeles and another not yet selected.

Another strong team will be the Thor group, with Don Marks of Akron, O.; Charles Sudduth, also of Akron, and Elmer Johnson of Chicago.

Bob Perry, Illinois university student, will have an Excelsior, as will Glen Stokes and Joe Wolters.

The five mile championship F. A. M. race will be the main event of a six race card Sunday.

CADETS WIN TENNIS MATCH.

Morgan Park academy tennis players won their third straight victory by defeating Blue Island High at the latter's courts yesterday, 3 matches to 0. The closest match was between Wahls of Morgan Park and Roab, star of the Blue Island team. The cadet won the first set, 6—4, but lost the second on fast play by Roab, 4—6. The latter was played out and Wahls won the deciding frame easily, 6—0. Wilcox, Morgan Park, defeated Payson, Blue Island, 6—2, 6—4, in the other singles match. Wahls and Wilcox beat Roab and Payson in doubles, 6—4, 6—1.

ERTLE ASKS ODDS

ST. PAUL, Minn., May 22.—Johnny Ertle, little St. Paul bantamweight, and Jess Willard won't bet on who will be president, Ertle said today. Willard recently offered to bet a suit of clothes on his choice. Ertle gave Willard's form the once over and offered to bet one suit for Willard against five for himself.

BANDSMAN BEATS O'KEEFE.

LONDON, May 23.—Pat O'Keefe, British middleweight champion, lost his match with Bandsman Blake at the National Sporting club. Had O'Keefe won he would have gained thereby a pension of £1 a week for life.

CELESTINS VICHY (FRENCH REPUBLIC PROPERTY) Natural Alkaline Water

SPLITS are now on sale and can be obtained at all first-class Hotels, Bars and Restaurants.

ASK FOR CELESTINS

PUGILISTIC POINTERS

"TRIBUNE" DECISIONS

Decisions of "Tribune" fight representatives are:

At Philadelphia—Johnny Dundee beat Buck Fleming (6); Frankie Clark beat Jimmy McElroy (6); Young Johnny Dundee beat Johnny Dailey (6); Nath Jackson beat Benny Kaufmann (6); Mickey Donley stopped Tommy Carey (4).

At Memphis—Jack McCarron beat Tom Burke (8).

At Denver—Benny Chaves beat Chick Hayes (20).

BY RAY C. PEARSON.

FREDDIE GILMORE, who recently returned from Australia, where he fought four battles, yesterday celebrated his twenty-eighth birthday. The extent of the celebration was a dinner downtown, after which Freddie hurried aboard a car and sped home to spend the evening with the home folks. Next Saturday Gilmore is going to New York seeking trouble with any of the middleweights the promoters there will match against him.

The report that Mickey Sheridan and Goats Doig would scrap twelve rounds at La Salle, Ill., on Wednesday was incorrect in one particular, according to a statement by the local scrapper. The contest is to be held in private.

Johnny Coulon, former bantamweight champion, is going to lead a boxing delegation to Danville, Ill., today to perform at the Elks' convention. Among those recruited by Coulon, who is a brand new Elk, are Mike Eulo, Eddie White, Lee McMahon, Steve Dutch, Jimmy Travers, Teddy Murphy, and Frankie White.

Knockout Brown, the Greek middleweight, has been wishing for a bout with Jack Dillon and it looks as if he would be handed just what he is looking for, as word from New York yesterday was to the effect promoters were angling for this match. Mike Gibbons was to have been Dillon's opponent, but the Gotham promoters have grown sour on Mike since his showing against Ted Lewis.

EVANSTON WINS MEET FROM NEW TRIER HIGH BY CAPTURING RELAY

With the meet hinging on the last event, Evanston High school won from New Trier in the half mile relay and took the annual dual meet of the two high schools, 61 to 56, on Northwestern field yesterday. The teams were tied until the team race.

Sample of New Trier was high individual point winner, with fifteen points. He took firsts in the discus throw, shot-put, and hammer throw. Bass of Evanston followed with thirteen. Summaries:

120 yard high hurdles—Won by Sweet, Evanston; Davis, New Trier, second; Kenyon, New Trier, third. Time, :18.

100 yard dash—Won by Bass, Evanston; Sweet, Evanston, second; P. Hunton, Evanston, third. Time, :10 3-5.

Mile run—Won by Pore, Evanston; Taylor, New Trier, second; Ligare, New Trier, third. Time, 5:12 2-5.

220 yard low hurdles—Won by Bass, Evanston; H. Hunton, Evanston, second; Sweet, Evanston, third. Time, :24 3-5.

880 yard run—Won by Rogers, Evanston; Hammond, New Trier, second; Pore, Evanston, third. Time, 2:15 2-5.

440 yard sprint—Won by Bass, Evanston; Sweet, Evanston, second; Kenyon, New Trier, third. Time, :56.

Shot put—Won by P. Sample, New Trier; Knight, Evanston, second; D. Sample, New Trier, third. Distance, 38 feet 5 inches.

Pole vault—Won by Hammond, New Trier; Crippen, New Trier, second; Clayne, New Trier, third. Height, 9 feet.

Discus throw—Won by P. Sample, New Trier; Bass, Evanston, second; Knight, Evanston, third. Distance, 97 feet.

Broad jump—Won by Kenyon, New Trier; Hopp, New Trier, second; H. Hunton, Evanston, third. Distance, 18 feet 6½ inches.

High jump—Won by Weedon, New Trier; Kenyon, New Trier, second; D. Sample, New Trier, third. Height, 5 feet 9 inches.

Hammer throw—Won by P. Sample, New Trier; Weedon, New Trier, second; Symmes, New Trier, third. Distance, 140 feet.

Half mile relay—Won by Evanston (P. Hunton, H. Hunton, Bass, Sweet). Time, 1:39.

M'COURT OUTPLAYS WESTON

Charles McCourt of Pittsburgh, world's three cushion champion, defeated Cowboy Weston, 50 to 40, in sixty-four innings in their three cushion match at Fleaner's room. McCourt made twenty-nine points in his last twenty-four innings. Weston had high run of six. Scores at end of each tenth inning:

	10	20	30	40	50	60	64
McCourt	7	13	23	27	33	46	50
Weston	4	10	17	21	28	34	40

McCourt will play Fred Conklin tonight.

McCourt and local players discussed the proposition of turning the Brunswick championship emblem over to the Interstate league to be played for next season, in this event the name of the league probably would be changed to the National league. In order to do this, the sanction of the next three challengers, Hugh Heal, Alfredo De Oro and George Moore, and of the Brunswick company, donors of the trophy, would have to be obtained.

Preferred—

by bankers, brokers, lawyers, doctors—in the office, at home, at the club, on the golf course. Why? Always mild and positively the best cigar ever made for 5¢.

Always hand made. 4,000 Dealers in Chicago. Ask for the

Charles Denby Cigar 5¢

RUHSTRAT-COWLEY CO.

TWO CARS ADDED TO ENTRY LIST FOR SPEEDWAY

Machines That Finished High at Sheepshead Bay Named for the Auto Derby.

BY J. C. BURTON.

With the Western Interclub championship decided, officials of the Chicago speedway now are free to concentrate their energies on the promotion of the second annual motor derby that will be run on the Maywood course two weeks from Saturday.

Yesterday's mail brought in two more entries for the June 10 classic, C. J. Devlin's Duesenberg and George Adams' Adams Special. Both cars started in the May 13 meet at Sheepshead Bay, the Duesenberg finishing second in the 301 mile Queens' cup race and Adams finishing fourth in the Metropolitan trophy event. Devlin, who owns the Duesenberg and drove it at New York, will not be at the wheel in the Chicago race, having named Barney Newgard as his driver. The car and driver hail from Kansas City.

President David F. Reid of the speedway announced that another non-professional meet would be held on the two mile course during the summer and that probably the date would be July 4. In addition to automobile races for amateur and trade drivers, a motorcycle event for the police that patrol the boulevards will be run.

To Award $10,000 as Purse.

Ten thousand dollars in prize money will be awarded the drivers ranking first, second and third in the 1916 A. A. A. championship races by the B. F. Goodrich company, maker of Silvertown cord tires. The purse will be divided as follows: $5,000 for first, $3,000 for second, and $2,000 for third. This is in addition to the $3,500 and Bosch trophy that has been hung up for the same purpose by the Bosch Magneto company.

The first championship contest of the season was the Metropolitan cup run, for which the following points were awarded by the A. A. A. contest board: Rickenbacher, Maxwell, 600; Jules Devigna, Delaco, 320; Ira Vail, Hudson, 88; C. J. Devlin, Duesenberg, 90; George Adams, Adams Special, 55; Bert Wilson, J. J. R. Special, 35.

To Discuss Electric Cars.

At the annual convention of the National Electric Light association, which opened yesterday at the Congress and Auditorium hotels, the Electric Vehicle association of America, an allied organization, will hold meetings tomorrow and Thursday when papers dealing with the use and operation of electric motor cars and trucks will be read.

Chaveriat Flops Three Rivals.

H. Chaveriat, former A. A. F. 145 pound wrestling champion, pinned three opponents at Sinai Social center last night. The victims were S. Smith, S. Spokes, and P. Jansen, and the time 13:48, 7:13, and 1:13, in that order.

AT THE BILLIARD ROOMS.

In the three cushion tournament at the Foley's Davison [28] defeated Berrel [20], 50 to 16. Pope [23] and Jones [34] tonight.

Berg [41] defeated Leonard [41], 45 to 31, in the three cushion tournament at Monroe's.

The pinch-back suit is the young man's favorite this spring. It's a good style for business or outings. And it's not too extreme for the older men. Those we are showing at $25 are the class of the season, and they fit to perfection. Other grades, $15 to $35, at 110 W. Randolph, in Hotel Sherman.

WELLS Clothes Shop

"HARD ON THE EARS" CLUB: Babies

The Giants Are Using Giant Strides

IT TAKES YOU OUT INTO THE OPEN AIR: Picking Dandelion Greens

ALEXANDER THE GREAT TAKES CUB PELT, 5 TO 3

Hendrix Blows After His Double and Phils Cop by Two Rallies.

BY I. E. SANBORN.

A two base hit by Claude Hendrix was the indirect cause of Philadelphia's second victory over the Cubs yesterday, and a stolen base by Grover Cleveland Alexander the Great was indirectly responsible for that two bagger by Hendrix. Either way you play it the score was Phillies, 5; Cubs, 3; and the moral is that the modern slabman mustn't do anything but pitch if he doesn't want to be upset.

Alexander and Hendrix locked right arms in what started out to be a delicatessen battle of slabmen. For four innings the attack of both teams was helpless in the face of impregnable defense. Only two hits could be extracted from each pitcher and not a run came over.

Alex the Great Steals Second.

The fifth wrecked the exhibition of slabbing. The first half of it found Alexander on first base with two out. He got there by forcing out a pal and beating a double play. Byrne handed Alex the hit and run sign, then missed the ball, so Alexander had to sprint to save his life at second. He did that to no purpose, as Byrne then fouled the side out.

This exertion, so unusual to a slabman, took so much out of Alexander that Hendrix was able to slam out a two bagger in the home half and lead a rally which resulted in three Cub runs before it was choked off. In spite of all efforts to fan the wind back into Hendrix while on the bench after his circuit journey, he was groggy in the sixth.

Quakers Win in Seventh.

A double, two passes, and a single netted the enemy two runs. Hendrix pulled himself together and stopped things one run short of a tie, but in the seventh a wild chuck by Mulligan blazed the trail to three more runs, for which Hendrix was only partly responsible. A pass and a two bagger following Mulligan's slip caused the exit of Hendrix with the score tied, two Phillies on the runway, and only one out.

Tom Seaton tried to save the game, but before he could get the pulmotor working right the two loose Phillies scored with the runs that eventually proved sufficient.

After his fifth inning setback Alexander recovered his perfect form and blanked the Cubs the rest of the way. As soon as Seaton got the range of things in the seventh he held the visitors to nothing the rest of the way, and the battle ended as peaceably as it began.

Cooper Drives In Three Runs.

Cooper's bat did most toward winning the game, for he sent in two runs in the sixth with a single and drove home one more in the seventh with a double. Cooper's two cushion shot would not have been necessary, however, if Cravath had not put reverse English on his long fly in the seventh. That drive sailed out over right center and lit squarely on top of the wall, then bounded high in the air, and came down inside of the fence instead of falling outside, as would happen forty out of forty-one times.

The Cubs enjoyed just one splash, and it came after two were gone in the fifth. Hendrix caught one on the nose and dashed it past Cooper for two bases. Schulte responded with a single to center on which Hendrix tore home without having regained his wind from his previous two base dash. Cooper returned the ball wide of the plate. It hit a bat and caromed away far enough to let Schulte reach third. Flack poled another single to center, scoring Schulte. Williams smote a sizzler to right. The ball got away from Cravath, letting Flack go all the way home, but they gagged Williams trying to make third.

Two Quakers Cross Plate.

That lead of three runs didn't last long. Stock doubled with one down in the sixth. Cravath and Whitted walked, filling the bases. Cooper singled to center, scoring Stock and Cravath. Ludorus was passed on purpose, loading the corners again. Then Hendrix came back, striking out Killifer and disposing of Alexander on a weak roller.

Byrne opened the seventh with a bump to Mulligan, whose low throw gave Bob his life. Niehoff sacrificed, Stock walked, and Cravath walloped a fly which hit the top of the fence and came back. Byrne scored on it, but Stock was stopped on third. Seaton went to the rescue in that spot and emitted a wild pitch which let Stock score. Whitted was out on a soft bounder, but Cooper wished a double past Schulte, scoring Cravath. Only one more visitor reached first during the game, but the horse had already been stolen from the stable.

CHICAGO.

	AB	R	BH	TB	BB	SH	SB	PO	A	E
Schulte, lf	4	1	3	4	0	0	1	4	0	1
Flack, rf	3	2	1	1	0	1	0	1	0	0
Williams, cf	3	0	1	2	1	0	0	2	0	0
Byrne, ss	4	0	0	0	0	0	0	2	3	0
Merkle, 1b	4	0	1	2	0	0	0	9	1	0
Doyle, 2b	4	0	0	0	0	0	0	3	6	1
Killefer, c	3	0	0	0	0	0	0	7	1	0
Alexander, p	2	0	0	0	0	0	0	0	2	0
Cravath, rf	3	0	1	1	1	0	0	1	0	0
Cooper, p	3	0	1	1	0	0	0	0	2	0
Totals	30	3	7	10	1	1	2	27	11	2

Killefer struck out for Zeider in eighth and Mann grounded for Seaton in ninth.

PHILADELPHIA.

	AB	R	BH	TB	BB	SH	SB	PO	A	E
Byrne, 2b	4	1	0	1	0	1	0	2	5	0
Niehoff, 3b	4	0	1	1	0	0	0	1	2	0
Stock, ss	4	2	2	3	0	0	0	2	4	0
Cravath, lf	3	1	1	2	1	0	0	1	0	0
Whitted, rf	4	0	1	1	0	0	0	3	0	0
Cooper, 1b	4	0	2	3	0	0	0	9	0	0
Schulte, cf	4	0	0	0	0	0	0	2	0	0
Killefer, c	4	0	0	0	0	0	0	7	1	0
Hendrix, p	3	1	1	2	0	0	0	0	3	0
Totals	34	5	8	13	1	1	0	27	15	0

Batted for Killefer in ninth.

Chicago ..... 0 0 0 0 2 0 0 1 0—3
Philadelphia ..... 0 0 0 0 2 0 0 3 *—5

Errors—Byrne, Niehoff, Hendrix, Stock. Two base hit—Hendrix. Stolen bases—Schulte, Cravath. Struck out—Hendrix, 3; Alexander, 4. Bases on balls—Off Alexander, 1; Hendrix, 1. Hit—Hendrix. Left on bases—Chicago, 7; Philadelphia, 7. Time—1:48. Umpires—By Alexander, Williams. Wild pitch—Hendrix. Sacrifice hits—Seaton, Niehoff. Passed ball—Killifer. Double play—Byrne, Niehoff and Cooper. Umpires—Klem and Rigler.

The Standing

AMERICAN LEAGUE.

	W.	L.	Pct.		W.	L.	Pct.
Wash'gt'n.	21	11	.656	Phil'd'phia.	13	17	.433
Cleveland	21	17	.636	Detroit	13	18	.419
New York	14	13	.519	St. Louis	12	17	.414
Boston	15	15	.500	CHICAGO.	13	19	.406

Yesterday's Results.

Washington	2; Chicago	0
Boston	2; Detroit	1
Philadelphia	10; Cleveland	8
St. Louis	9; New York	5

Games Today.

Chicago at Wash'gt'n.	Detroit at Boston.
St. Louis at New York.	Cleveland at Phila.

NATIONAL LEAGUE.

	W.	L.	Pct.		W.	L.	Pct.
Brooklyn	15	9	.625	CHICAGO.	15	17	.469
Phil'd'phia.	17	11	.607	Cincinnati	15	16	.455
Boston	15	11	.577	St. Louis	14	19	.424
New York.	13	13	.500	Pittsburgh.	12	18	.400

Yesterday's Results.

Philadelphia	5; Chicago	3
Boston	3; St. Louis	5

Other games postponed; rain.

Games Today.

Phila. at Chicago.	N. Y. at Cincinnati.
Boston at St. Louis.	Bklyn. at Pittsburgh.

Notes

Same teams again today.

The near summer weather tempted nearly 8,000 fans out to see the scrap. For the first time this year shirt sleeves blossomed in the bleachers.

The day's batting honors went to Schulte, who combed Alexander's stuff for three hits in four times up. One of his singles partook of the successful rally in the fifth.

Among those conspicuously present was the Waseda university team from Tokio. Most of the Japanese players carried cameras, with which, it is supposed, they planned to obtains pictures of the defenses of the Cubs and Phillies.

Niehoff gave the Cubs a chance to catch up in the seventh by booting a woozy bounder from Fischer's bat. Mulligan and Seaton flew out, but Schulte mauled a double to right, driving Fischer to third. Luderus cut off Flack's rap and it was all off.

Bill Fischer donned mask and wind pad again, having nearly recovered the use of the digit which was shattered by a foul tip some weeks ago. He caught everything he could reach except one on which Luderus was stealing in the second round.

Schulte opened on Alexander with a scratch which rolled toward first. Luderus and Alexander crossed their wires and let Wildfire beat the play to the bag. Flack sacrificed. Williams was punctured in the slats, but sat in on a double steal with Schulte just the same. Zim whiffed and Saier skied.

A chance for an argument came up in the first half. Niehoff slammed a liner over Hendrix' head. The pitcher reached for it and the ball knocked his mitt off his hand, but was checked enough to let Zelder throw out Niehoff. Before any one could claim Hendrix had thrown his mitt at the ball the pitcher explained to Umpire Klem what had happened. The visitors made no claim, however. If Hendrix had tossed his mitt and hit the ball Niehoff would have been entitled to third base, you see.

Notes

Washington, D. C., May 22.—[Special.]—Three more games are to be played here. Tonight it doesn't look as if the Sox could win one, but one never can tell.

Either Scott or Faber will be on the rubber tomorrow, and Joe Boehling, another left hander, is slated to work for Washington.

Zeb Terry was worn out after the game. He spent the morning seeing the sights, which included a trip to the top of the Washington monument by the stairway route.

Although Griffith's team is playing great ball, it isn't drawing big crowds to the ball park. About 3,000 were out today. Everybody in Washington, including Woody Wilson, seems too busy to go to ball games.

Buck Weaver jammed a finger on his throwing hand during the practice and was kept out of the game. The injury is not serious enough to keep him out another day, according to Trainer Buckner's report.

When the score board showed Cleveland was being licked in Philadelphia the crowd set up a wild cheer. The same enthusiasm was seen on the Washington bench, and one player who was on base at the time actually tossed his cap into the air and leaped with joy.

HOME RUN BY HILL HELPS FOSTERS BEAT CUBANS, 2-1.

American Giants won their second victory over the Cuban Stars, 2 to 1, at Schorsing's park. Pete Hill celebrated the occasion by putting the ball over left field fence for the fourth time in the history of the park. His homer, Petway's double and a single by Lloyd netted the two Giant runs. The same teams will play today. Score:

Am. Giants.	R	H	P	A	Cuban Stars.	R	H	P	A
Petway, c	1	1	3	2	Jiminez, 2b	0	0	2	3
Hill, cf	1	2	1	0	Villis, ct	0	1	1	0
Duncan, rf	0	0	0	0	Canizio, 3b	0	1	1	2
Lloyd, ss	0	0	2	7	Rodrig'z, c	0	0	3	5
Grant, 1b	0	1	12	1	Magrisat, lf	0	0	0	0
Gatewood, lf	0	0	1	0	Figuerla, 1b	0	0	9	0
Francis, 3b	0	1	1	4	Junco, p	0	0	1	0
Busan, 2b	0	0	2	6	Rios, ss	0	0	3	2
Johnson, p	0	0	0	0	Padron, rf	0	0	0	0
Totals	2	5	27	19	Totals	1	2	24	13

Am. Giants	1	0	0	0	0	0	0	1	*	—2
Cubans	0	0	0	0	0	0	0	1	0	—1

Errors—Rodrigues, Junco, Rios. Two base hits—Rodrigues, Petway. Home run—Hill. Struck out—Johnson, 3; Junco, 5. Bases on balls—Johnson, 5; Junco, 5.

GRIFF KILLS JOHNSON YARN.

Washington, D. C., May 22.—Manager Clark Griffith of the Washington baseball team said the rumor of Walter Johnson's sale to the Cleveland club was absurd. He denied emphatically that any negotiations were on.

THE BUNK OF A BUSY BRAIN

SENATORS TAKE LEAD AND PUSH SOX TO CELLAR

BY JAMES CRUSINBERRY.

Washington, D. C., May 22.—[Special.]—The White Sox went back into their weak and decrepid stride today, tossing away the first game of the series with Washington in a manner quite reckless. They not only kicked the Griffmen into first place in the American league race but kicked themselves back into the cellar position. The score of the alleged contest was 2 to 0.

An error by our Eddie Collins, of national renown, was a great aid in the production of the first run, and an error by little Mel Wolfgang helped the Nationals to the second run. After that the Sox quit making errors and Washington quit making runs.

Eddie Drops Schalk's Throw.

Collins dropped the ball at second base when Schalk pegged Judge out in the second inning. The umpire called the man out, but saw Eddie hadn't held the ball, so had to reverse the decision. That mistake cost one run, and one run was plenty. In the next inning, however, Wolfgang attempted to pick Milan off first base and made a bum peg which got away despite the fact that Mr. Jack Ness was there. The wild heave allowed Milan to sprint to third, from where he scored.

Wolfgang stayed on the slab until five rounds had been completed, then yielded his place at bat to a pinch hitter, after which Reb Russell came in and suppressed the enemy till the finish while his mates made weak and feeble attempts to score.

Four Hits for Sox Wreckers (?).

Only four safe blows were gathered by the Chicago crew off the left handed curves of Harper. Two of them were made by Terry, who performed at short instead of Weaver. Hap Felsch got one blow and Schalk one. All the other efforts was null and void. The best that can be said is that they died swinging. No one on the Sox team seemed to want a base on balls, and no one got one.

Griffith's men wasted no time getting started. In the second round young Joe Judge, the new first baseman, opened with a smacking blow to right for a base. With the call three and two on Shanks, the latter fanned, and Schalk pegged to second, nailing Judge, but it was right there E. Collins dropped the ball.

Slow Work Lets Judge Score.

Henry then got an infield single, moving Judge to third, then McBride hammered one down to Collins. There was a chance for a double play, as both Henry and McBride are slow runners, but in his hurry our Eddie fumbled the ball. He recovered in time to get McBride at first, but Judge passed over the plate and counted.

Clyde Milan got the other run in the third, when, with one out, he walked and raced from first to third when Wolfgang made his wild heave to first. Rondeau then bounced one down to McMullin and Milan stayed at third, but the instant McMullin shot to first Clyde sprinted for the plate. The throw to first was wide and pulled Ness off the bag, but he held the ball until Rondeau reached him, then tagged Rondeau out, after which he shot home. It was a bad one for a new first baseman to pull. He got his man at first all right, but he let the run count.

CHICAGO.

	AB	R	BH	TB	BB	SH	SB	PO	A	E
McMullin, 3b	4	0	0	0	0	0	0	2	2	0
E. Collins, 2b	2	0	0	0	0	0	0	1	2	2
Weaver, 1b	3	0	0	0	0	0	0	11	0	0
Jackson, rf	3	0	0	0	0	0	0	2	0	0
Felsch, cf	3	0	1	2	0	0	0	1	0	0
J. Collins, lf	3	0	0	0	0	0	0	1	0	0
Terry, ss	3	0	2	3	0	0	0	2	0	0
Wolfgang, p	1	0	0	0	0	0	0	1	0	0
Russell, p	0	0	0	0	0	0	0	0	3	0
Totals	*29	0	4	6	0	0	0	24	9	2

*Lyon batted for Wolfgang in sixth and Murphy for Russell in ninth.

WASHINGTON.

	AB	R	BH	TB	BB	SH	SB	PO	A	E
Morgan, 2b	4	0	0	0	0	0	0	1	2	0
Foster, 3b	3	0	1	1	1	0	0	0	2	0
Milan, cf	3	1	1	1	1	0	1	2	0	0
Rondeau, rf	3	0	0	0	1	0	0	0	0	0
Judge, 1b	3	0	0	0	0	1	0	13	0	0
Shanks, lf	3	0	0	0	0	0	0	1	0	0
Henry, c	4	0	1	1	0	0	0	3	1	0
McBride, ss	4	0	1	1	0	0	0	0	3	1
Harper, p	3	0	1	1	0	0	0	0	2	0
Totals	30	1	5	4	3	1	1	27	14	1

Chicago	0	0	0	0	0	0	0	0	0	—0
Washington	0	0	1	0	0	0	0	0	*	—1

Two base hits—Terry, Felsch, Milan. Struck out—Harper, 7; Wolfgang, 4. Bases on balls—Wolfgang, 2; Russell, 2. Double play—Morgan to McBride to Judge. Hits—Wolfgang, 4 in five innings. Time—1:50. Umpires—Chill and O'Laughlin.

ATHLETICS' HITTING DRIVES CLEVELAND FROM FIRST PLACE

Philadelphia, Pa., May 22.—Hard hitting in the first and eighth innings gave Philadelphia victory over Cleveland, 10 to 8. As Washington defeated Chicago, Cleveland was knocked out of first place. Washington taking the lead. The game was featured by home run drives by Graney, Roth, and Walsh. Score:

Cleveland.	R	H	P	A
Graney, lf	2	3	0	1
Turner, 3b	1	2	0	2
Speaker, cf	1	2	2	0
Smith, rf	0	0	2	1
Gandil, 1b	0	1	11	0
Howard, 2b	0	0	3	0
Wambs, ss	0	0	2	6
O'Neil, c	1	2	1	1
Coumbe, p	0	0	1	0
Bagby, p	0	1	0	1
*Roth	1	1	0	0
Totals	8	12	24	16

Philadelphia.	R	H	P	A
Witt, ss	1	2	0	6
Schang, c	2	2	7	1
Strunk, cf	1	2	3	0
McInnis, 1b	1	1	9	1
Lajoie, 2b	1	1	2	1
Walsh, rf	2	2	2	0
Pick, 3b	1	1	0	1
Oldring, lf	0	0	3	0
Steinbauer, lf	0	0	0	0
Myers, p	1	3	1	1
Totals	10	14	27	11

*Batted for Smith in ninth.

Cleveland	1	0	0	0	0	1	0	0	2	—8
Philadelphia	4	0	0	0	0	0	0	6	*	—10

Errors—Turner, Oldring. Two base hits—O'Neil, Myers. Three base hit—Speaker. Home runs—Graney, Roth, Walsh. Stolen base—Walsh. Bases on balls — Bagby, 3; Myers, 3. Hits—Off Coumbe, 4 in 1 inning; off Bagby, 10 in 7 innings. Struck out—Myers, 2. Wild pitch—Myers. Umpires—Evans and Hildebrand.

BROWNS, 9; YANKEES, 5.

New York, May 22.—St. Louis won a loosely played game from New York, 9 to 5. Plank was knocked off the slab in the eighth, but Groom saved the game for the visitors. Marsans starred with a homer, two singles, three runs, a stolen base, and a great catch on Pipp. Score:

St. Louis.	R	H	P	A
Shotten, lf	1	2	2	0
Johnson, ss	1	1	2	6
Sisler, 1b	1	3	10	1
Miller, rf	1	1	4	2
Pratt, cf	1	1	4	2
Marsans, cf	3	3	2	0
Austin, 3b	0	1	1	4
Hartley, c	1	2	5	0
Plank, p	0	0	1	0
Groom, p	0	0	0	0
Totals	9	14	27	18

New York.	R	H	P	A
Gilhooley, rf	0	1	1	0
Baumann, rf	0	0	1	0
Magee, cf	0	1	2	0
Gedeon, 2b	1	0	2	3
Baker, 3b	1	1	2	4
Pipp, 1b	0	0	8	1
Peck, ss	0	2	1	3
High, lf	0	0	2	0
Nunamaker	0	1	0	0
Hartley, c	0	0	0	1
Walters, c	2	2	8	4
Keating, p	0	0	0	1
Fisher, p	1	1	0	0
*Mullen	0	1	0	0
Markle, p	0	0	0	0
Totals	5	12	27	16

*Batted for High in sixth. †Batted for Fisher in eighth.

St. Louis	0	1	8	0	0	2	0	1	2	—9
New York	2	0	0	1	0	2	0	0	0	—5

Errors—Austin, Hartley, Peck [2], Gedeon, Baker. Two base hits—Baker, Fisher, Hartley. Three base hit—Johnson. Home run—Marsans. Stolen bases—Shotten, Sisler, Pratt, Marsans, Magee, Fisher, Peck. Bases on balls—Plank, 2; Groom, 1; Keating, 1. Hits—Plank, 11 in 7 innings; Keating, 7 in 2 2-3 innings; Fisher, 3 in 6 1-3 innings. Struck out—Keating, 3; Baker, 2; Markle, 1; Plank, 3; Groom, 1. Umpires—Owens and Connolly. Time—2:20.

RED SOX, 2; DETROIT, 1.

Boston, Mass., May 22.—A double by Walker and Janvrin's single in the ninth gave Boston the run necessary to defeat Detroit, 2 to 1. Score:

Detroit.	R	H	P	A
Bush, ss	0	2	3	1
Vitt, 3b	0	0	2	3
Cobb, cf	0	0	3	0
Kavanagh, 2b	0	0	3	0
Veach, lf	0	0	2	0
Hellman, rf	0	0	1	0
Burns, 1b	0	1	7	2
Young, 2b	0	0	2	7
Stanage, c	0	0	7	2
Dauss, p	0	1	1	5
Totals	1	4	26	14

Boston.	R	H	P	A
Hooper, rf	0	1	4	0
Barry, 2b	0	0	2	1
Lewis, lf	0	0	2	0
Hobl'n, 3b	0	1	2	0
Walker, cf	1	2	2	0
Gardner, 3b	0	1	1	3
Janvrin, ss	1	2	2	1
Carrigan, c	0	1	8	0
Thomas, c	0	0	1	0
Agnew, c	0	0	1	0
Bress, p	0	0	0	2
Foster, p	0	0	0	2
Totals	2	6	27	10

Detroit	0	0	0	0	0	0	0	0	1	—1
Boston	0	0	0	0	0	0	0	1	1	—2

Errors—None. Two base hits—Young, Dauss, Carrigan, Walker [2]. Stolen bases—Cobb, Bush, Lewis, Hoblitzel [2]. Bases on balls—Dauss, 10; Gregg, 1; Foster, 2. Hits—Gregg, 6 in 6 innings. Struck out—Dauss, 3; Gregg, 2; Foster, 1. Umpires—Dineen and Nallin. Time—2:15.

ROWLAND'S JOB PERILED; SHAKEUP FOR SOX

From a reliable source very close to President Comiskey of the White Sox it has been learned that unless his team shows marked improvement in the next fortnight or three weeks there will be a thorough reorganization which will include the resignation of Manager Rowland and the sale or exchange of several players.

The owner of the White Sox, it is said, believes his men are not delivering the goods of which they are capable. Although at first inclined to attribute their poor showing to a general slump from which they would recover if given time, Comiskey has been forced to admit there are other reasons, chief of which is the lack of fighting spirit.

Whether Comiskey has considered promoting some of his players to the management or will seek to infuse the winning spirit from outside was not disclosed.

SEMI-PROS BOOK SUNDAY GAMES

CITY league magnates booked a double-header for the week-end, both Sunday and Tuesday games being billed at its meeting at 175 West Washington street. Memorial day is an open date on the regular schedule and only one of the games billed for that day, the Ragens at South Chicago, will count in the standing. Games for Sunday:

Magnets at Normal Park, Romeos at White Glants park, West Ends at Roseland Eclipse park, Ragen A. C. at Logan square, Rogers Park at Rex Tiger park, Ideals at South Chicago, Murleys at Waukegan City park.

* * *

Games for Sunday and Memorial day were booked by the Amateur Baseball Managers' league at 175 West Washington street. Sunday games follow:

Merrimacs and Premiers at old Cub park, Galligans at Cicero park, Dodgers and I. P. C. at Southport and Marianna, Moore & Evans and SS. Peter and Pauls at Thirty-eighth and Paulina, Carnations and Utah Braus at Elston and Kedzie, Saylwards and Southwest State Banks at Fiftieth and Oakley.

Rothschilds and Lawndale Blues at Harlem and Twelfth, Grand Crossing and Elks at Seventy-ninth and Woodlawn, Phalanx at Norwood park, Fuqua Giants at Polonia park, Laceys and Dublin Sox at Washington park, Training A. C. and Justrites at Thirtieth street and Fifty-second avenue, Twenty-third Wards and Winonas at One Hundred and Seventeenth and Lowe.

Havana Stars and Vohaka's Braves at Albany and Lake, Blums and Prairie Stars at Lawrence and Linder, Colored Stars and Whales at Fortieth and Diversey, Lawndales at Harvey, Kirchners at Lake Forest, Pastimes at Niles Center.

West Sides and Schreibers at Forest Park, Kenosha West Ends at Libertyville, Trouters at Highland Park, Gary at Hammond, White Rocks at Naperville, Milledgeville at Rochelle.

MAROONS VS. PURPLE TODAY

Coach Pat Page's University of Chicago ball players will try to secure a little vengeance and boost their conference standing this afternoon at Stagg field when they tackle Northwestern for the second time this season. The Maroon tennis team will meet the touring duo representing Leland Stanford on the Chicago courts.

MINOR LEAGUE RESULTS.

AMERICAN ASSOCIATION.

Milwaukee, 8; Minneapolis, 4.
Other games postponed; rain.

CENTRAL LEAGUE.

Grand Rapids, 6; Evansville, 4.
Other games postponed; rain.

WESTERN LEAGUE.

Omaha, 9; Denver, 8.
Des Moines, 4; Wichita, 3 [eleven innings].
Sioux City, 8; Topeka, 1.
Lincoln, 2; St. Joseph, 0.

THREE EYES LEAGUE.

Bloomington, 4; Davenport, 2.
Hannibal, 5; Rockford, 0.
Quincy, 7; Rock Island, 3.
Peoria, 6; Moline, 5.

CENTRAL ASSOCIATION.

Clinton, 4; Fort Dodge, 3 [ten innings].
Marshalltown, 1; Muscatine, 0.
Mason City, 8; Cedar Rapids, 2.
Three games scheduled.

INTERNATIONAL LEAGUE.

Providence, 12; Montreal, 10.
Other games postponed; rain.

SOUTHERN ASSOCIATION.

All games postponed; rain.

Indians Drop Rip Hagerman.

Cleveland, O., May 22.—Cleveland today gave Pitcher Rip Hagerman his unconditional release to Portland of the Pacific Coast league.

DUMONT 2¾ IN.
PEER 2½ IN.
WITH THE OVAL BUTTONHOLE
Lion Collars
UNITED SHIRT & COLLAR CO., TROY, N. Y.

BRAVES SCORE SIX IN EIGHTH SESSION AND BEAT CARDS, 8-5

St. Louis, Mo., May 22.—Boston defeated St. Louis again, 8 to 5. The visitors started scoring in the sixth, when Evers' single and Collins' homer gave them two runs. In the eighth they batted around, pounding Williams for five hits and six runs. Score:

Boston.	R	H	P	A
M'Inville, ss	1	1	2	3
Evers, 2b	1	2	0	5
Collins, lf	2	1	3	0
Wilhoit, rf	1	1	0	0
Konetchy, 1b	1	1	14	0
J.C. Smith, 3b	1	1	0	3
Compton, cf	1	2	0	0
Gowdy, c	0	1	7	0
Hughes, p	0	0	0	1
Totals	8	9	27	11

St. Louis.	R	H	P	A
J.Smith, cf	1	1	1	0
Corhan, ss	1	1	2	3
Beschor, lf	1	1	0	0
Bezzel, 2b	0	0	1	4
Wilson, rf	1	1	1	0
Hornsby, 3b	1	2	0	2
Miller, 1b	0	1	7	0
Snyder, c	0	0	2	3
Williams, p	0	1	0	0
Totals	5	9	27	12

Boston	0	0	0	0	0	2	0	6	0	—8
St. Louis	0	0	0	0	0	0	0	5	0	—5

Errors—Jack Smith [2], Beschor. Two base hits—Gowdy, Miller, Bezzel. Three base hit—Hornsby. Home run—Collins. Stolen bases—Gowdy. Bases on balls—Williams, 3. Hit by pitcher—By Williams, 1. Struck out—Hughes, 7; Williams, 3. Umpires—Rigler and Harrison. Time—1:48.

ST. PHILIPS NINE WINS, 8-7.

A stirring rally in the ninth yielded five runs for St. Phillips and beat Lane college on the winners' field, 8 to 7. Brown, the Lane hurler, kept the hits scattered and fanned twelve. Wilson, rushed in as a pinch hitter, produced a timely single which won the game. Score:

St. Philips.	R	H	P	A
Adams, lb	2	1	7	0
Ford, rf	1	1	0	0
Coughlan, 2b	2	2	2	4
Preib, cf	0	0	0	0
M'N'ara, cf	1	1	0	0
Page, ss	0	1	3	0
Olson, lf	1	1	0	0
Barrett, ss	0	1	1	2
Burks, c	0	0	7	2
Callahan, p	0	0	0	4
*Wilson	1	0	1	0
Totals	8	8	27	11

Lane Coll.	R	H	P	A
Musial, lf	0	0	0	0
Brown, p	2	2	1	4
Summer, 2b	2	2	2	1
Seyferlich, 3b	0	2	1

CARSON PIRIE SCOTT & CO.

100 Pairs of Excellent

Velour Curtains at $9.50 Pair

The purchase goes on sale this morning, and by reason of it very exceptional values are offered.

These portieres are of heavy velour lined with mercerized poplin, made with a double edge. Each side is a different color, so that the decorations in each room may be matched. These color combinations include:

One side rose, opposite side brown, rose and blue, rose and green, brown and green, brown and brown, brown and blue, blue and mulberry, blue and green, blue and brown, or green and mulberry.

While the quantity of 100 pair lasts, they are to be priced $9.50 pair.

Sixth Floor, North Room.

CARSON PIRIE SCOTT & CO.

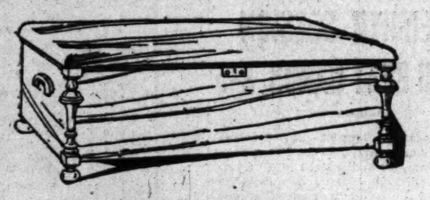

Cedar Chests

In Period Styles (One Pictured)

Specially Priced, $10 Each

This particular style is of the William and Mary period.

There are others in Chinese Chippendale and Charles Second styles, and they are made of red cedar, of an excellent quality in a cabinet construction and finish.

They measure 40 inches long, 18½ inches wide, 16 inches high, and each chest is fitted with lock and casters.

Forty in this assortment at $10 each.

Sixth Floor, North Room.

Mandel Brothers

Men's shop—second floor

Uncommonly interesting sale of 750

men's suits, advanced styles

—values much out of the ordinary

—this offer possible only because the woolen fabrics were purchased months back, before wholesale prices soared. The same suits would cost considerably more if they had been purchased at present market prices; in this sale at

18.50

Suits correctly tailored for conservative men and men who like snappy styles; the fabrics in the newest weaves: in stripes, unfinished worsteds, sunproof blue serges, homespuns, tweeds and novelty mixtures.

Wealth of new designs

Models for men of all tastes: the pinch-back styles with half belt; golf models; form-fitting or conservatively styled; one-half lined or one-quarter lined; some have silk-lined sleeves and one-quarter lined body. Sizes for men of all proportions, tall, short, slim or stout. At 18.50. *Second floor.*

Men's guaranteed rain-proof coats, 7.50 & 12.50

—practical and stylish, as well; coats of oxford gray cassimere or tweed, in brown or homespun effects.

NEWS OF MERCHANDISE is vitally important to every woman. It enables her to *save money* and *live better*. Chicago women insist on *THE TRIBUNE* because it has so much *exclusive* News of Merchandise—advertisements that other papers do not carry.

Blum's

SMART WEAR for WOMEN

CONGRESS HOTEL AND ANNEX — FORMERLY AUDITORIUM ANNEX

524 Michigan Boulevard, South

An Important Clearing Sale of Women's Suits, Coats, Frocks and Hats

At Most Exceptional Price Reductions

The season's most desirable models now included

Positively No Credits or Exchanges

Women's and Misses' Suits

65 "Tailleur" Suits
of gabardines, serges and checks
Formerly $45 to $65, $30

75 "Tailleur" Suits
of gabardines, poiret twills and checks.
Formerly $55 to $85, $40

75 Cloth Suits
of gabardines, velour checks and treco twills.
Formerly $75 to $95, $50

85 Cloth & Silk Suits
of poiret twills, taffetas or fancy silks.
Formerly $85 to $125, $65

25 Silk Suits
exceptionally remarkable values—beautiful imported faille silk as well as taffetas.
Formerly sold to $150, $75

18 Silk Suits
original imported models that were used in our tailoring department.
Formerly sold to $200, $95

Women's Evening Gowns

20 Gowns — *Formerly to $200.* — $95

30 Gowns — *Formerly to $135.* — $75

MISSES' "DANCE" FROCKS
Very specially priced at
$65

Exclusive and unusual models in pastel shades of taffeta combined with silver laces or chiffons and other exquisite materials.

Women's Afternoon Frocks

75 Frocks — *Formerly to $60.* — $25

85 Frocks — *Formerly to $85.* — $35

Women's Afternoon and Dinner Frocks

About 150 high class frocks taken from our regular stock, suitable for afternoon, street and dinner wear, a magnificent variety of styles..... $45

Formerly sold to $95.

MILLINERY Exceptional values now ready for your approval, at..... $10

Mandel Brothers

Subway apparel store

1,000 tub skirts in the annual sale

Price the lowest imaginable in view of the smartness of the styles, which are patterned after those of the higher cost garments.

Wide wale pique
Fine honeycomb
$1
Repp, ratine or gabardine skirts

All in full flaring, circular model, and finished with swagger patch pockets, detachable belt and pearl buttons; white only; lengths 36 to 40 inches; waist 24 to 30. Four typical styles are pictured above.

Subway apparel store.

CHICAGO WOMEN respect a paper that refuses to print the fake advertising of business buccaneers. That is one reason why THE TRIBUNE has such high standing with Chicago women.

Straw Hats For 1916

This is the store for straw hats of the spirited, manly type.

This is the store for men's straw hats that are new, correct in shape, precisely right.

Yacht shapes in sennit and split braid, including the self-conforming straw hat of sennit braid, are priced at $3.

Imported French yacht shapes of Panama straw with a welt edge, $5.

Italian leghorn hats—some with plain black bands, others with puggaree bands—$5 and $6.50.

Genuine Panamas, bangkoks, Japanese Panamas, soft Milans, Mackinaws and other straws in the newest shapes and the correct proportions in all sizes—

Ready!

CARSON PIRIE SCOTT AND COMPANY

Second Floor, North Room.

THE FAIR

ESTABLISHED SIXTY-SEVEN BY E. A. ELLEGOOD

State, Adams and Dearborn Streets

Flexible Oxfords

FOR WOMEN

Low shoes that are designed and scientifically constructed to assure foot comfort—

The special flexible soles shape to the foot when walking. In "La France" oxfords you get comfort and style, both.

Made on foot-form lasts, in the shape that will fit your foot—at

$4

Second Floor

These famous shoes on sale in Chicago exclusively at THE FAIR

EDUCATIONAL EDUCATIONAL

Start Spanish Today

TODAY (TUESDAY) IN GORDON-DETWILER AUDITORIUM.
10:45 a. m.; 12:15 noon; 4:15 p. m.; 5:45 p. m.; 7:00 p. m.; 8:15 p. m.

The Gordon-Detwiler Spanish Class for Business People, which has just been completed, was a great success from the viewpoint of every one of the 1,500 business men and women enrolled, as well as from ours. Another class for beginners offering this same wonderful opportunity to the people of Chicago is now starting, and the public is cordially invited to come to the lesson today, Tuesday, at any one of the hours given above. The same six hours will be given throughout the course three days a week, and you may interchange between these hours as desired. The Gordon-Detwiler Conversational Spanish Course, the new method of learning modern languages, has been universally pronounced to be wonderful in its results, conversation being guaranteed in the thirty lessons. Your attending one of the classes today, Tuesday, does not obligate you in any way, but if you are pleased we should like to have you enroll in the class.

Total Cost Is Six Dollars, 30 Lessons

Over ten thousand business people in New York, San Francisco, Cincinnati, Seattle, and other cities have taken this course in our Institutes, to their great profit and pleasure.

It is a big opportunity, and may be the means of opening bigger business to you. "A MAN IS AS MANY TIMES A MAN AS HE KNOWS LANGUAGES." Spanish is the most practical language for an American to learn today.

COME TODAY—FREE.

GORDON-DETWILER INSTITUTE

309-317 MICHIGAN BOULEVARD BUILDING
30 North Michigan Boulevard
Opposite Public Library — Phones, Randolph 4834, 4835

EDUCATIONAL

LEARN

to Speak and to Think in

SPANISH

Between May 24th and July 7th
Special Diagrammatical & Conversational Course of Spanish in 20 Lessons, $7.50
To Be Given at the
Northwestern University Building
Lake and Dearborn Streets
Beginning May 24th, 1916

SEVERINO OJEA

Former Lecturer at Pittsburgh [illegible] Madrid; Author of the "Ojea Method" and Inventor of the Diagrammatical System in Language Teaching

This Class in Spanish Is Organized Under the Auspices of the

Illinois Bankers' Association Foreign Trade Committee and the Pan-American Consular Association of Chicago

This Spanish class is the second one. One hundred and fifty officers and bankers attend the first class, and will testify to its value.

Ojea diagrammatical conversational course is given in 20 lessons. Classes will be personally conducted by Prof. Severino Ojea with the assistance of some other distinguished Spanish professors.

Prof. Ojea is a master of the pure Castilian, and a profound philologist who has developed a short, intensive method, enabling the student to carry, after a course, a conversation in Spanish, and supplying him with the mechanism of the language upon which to build.

The Ojea Diagram condenses, in an ingenious single page of a few square inches, the whole mechanism of the Spanish language and the grammar of the Royal Spanish Academy. **Millions of working hours are saved to Spanish students by the Ojea Diagram System.**

Classes meet Mondays, Wednesdays and Fridays, until the course will be finished, in the hall of Chicago Chapter of the American Institute of Banking, Northwestern University Building, Lake and Dearborn Streets, at 1 p. m., 4 p. m. and 7 p. m. Classes are each one hour and fifteen minutes in length. Pupils may attend any of them.

Two books are required: Ojea Diagram and Reader. The two books are furnished free of charge to pupils whose registration number is under 100 and who pay at the registration time the $7.50 fee for the entire course. Pupils registered after the course has been started must pay for the two books $1.90, their regular price.

Ojea Diagram Institute

General Offices:
985-990 McClurg Building
Telephone Wabash 2413

FREE LESSONS

Wednesday and Friday This Week

Name .....
Address { Office ..... Private .....
Telephone .....

This coupon entitles one to a free lesson.

MADAME CAUBERT

recently of Paris,
Will Give a Course of Instruction at the
School of Domestic Arts and Science
6 North Michigan Avenue

In "Moulding," a new method of cutting and fitting dresses without the aid of patterns or block system.

First time in Chicago. A rare opportunity. Join classes at once.

Other classes starting June 1st in all branches of Cooking, Sewing and Dress Making. Telephone Central 3133 and 33...

INTERLAKEN SCHOOL

A school on a farm where boys learn by doing. Prepares for all Universities. Mathematics, physics, chemistry, etc., are applied in practical agricultural and mechanical training. Six hours' useful work each day. Observation trips. Boy government under university graduate counselors.

Summer Camp. Mid-June to September 1st. No extra charge for tutoring. Address Headmaster, Box 12ff, Rolling Prairie, LaPorte County, Indiana or Chicago. Phone Kenwood 4813.

CAMP TOSEBO Onaka... Michigan

Under the management of Todd Seminary for Boys, Woodstock, Illinois. Here, amid healthful surroundings, boys are led "in wisdom's pleasant ways" to become good American citizens. For full particulars address NOBLE HILL, Woodstock, Illinois.

PREPARE FOR LAW

Instruction and review of high school subjects for students who expect to enter Law, Medical, Dental or other schools. Day and evening sessions. Classes begin April 1 and May 1. Tuition reasonable. Call and see secretary for particulars. HAMILTON PREPARATORY SCHOOL, R. 800 119 W. Madison St.

LEARN GREGG SHORTHAND

THE SYSTEM OF RESULTS

Enroll any week. Day and night courses. Position secured. Individual progress. Reasonable tuition. Get catalogue today. Randolph 6040.

Gregg School 6 N. Michigan Ave., Chicago, Ill.

Terre Haute Veterinary College

U. S. Licensed School — Illustrated Catalog

STAMMER

Come to me for quick, permanent cure. Individual instruction a specialty. Invention. The Hatfield Institute for Stammering, 109 North Dearborn St., Chicago, Ill.

WANTED—BOYS

Who Want to Earn Their Way Through Good Commercial Course. Full Particulars Call or Address YMCA Institute, 19 South La Salle St.

Languages Berlitz School, 1253 S. Michigan Ave., Tel. Harrison 3...

For Summer School Book

Write A. W. Harris, President, 513 Northwestern University Bldg., Chicago

IT PAYS TO ADVERTISE IN THE TRIBUNE

DUCATIONAL
EARN
ak and to Think in
ANISH
May 24th and July 7th
Diagrammatical &
ational Course of
in 20 Lessons, $7.50
To Be Given at the
stern University Bldg.
and Dearborn Streets
ng May 24th, 1916

EVERINO OJEA
turer at Philological Institute,
Author of the "Differential
and Inventor of the Diagram-
System in Language Teaching
is Spanish Is Organized Under
the Auspices of the
s Bankers' Association
gn Trade Committee
e Pan-American Con-
Association of Chicago
nish class is the second one
red and fifty officers and bank-
the first class, and will be
value.
ammatical conversational course
20 lessons. Classes will be per-
ducted by Prof. Severino Ojea
assistance of some other distin-
anish professors.
is a master of the pure Cas-
a profound philologist who has
short, intensive method, was
udent to carry, after a course
ion in Spanish, and supplying
the mechanism of the language
to build.
Diagram condenses, in an in-
gle page of a few square inches,
mechanism of the Spanish lan-
the grammar of the Royal Span-
y. Millions of working hours
Spanish students by the Ojea
stem.
eet Mondays, Wednesdays and
till the course will be finished.
of Chicago Chapter of the Amer-
ute of Banking, Northwestern
Building, Lake and Dearborn
1 p. m., 4 p. m. and 7 p. m.
each one hour and fifteen min-
gth. Pupils may attend any of
s are required: Ojea Diagram.
The two books are furnished
ge to pupils whose registration
under 100 and who pay at the
time the $7.50 fee for the entire
pils registered after the course
started must pay for the two
their regular price.
Diagram Institute
General Offices:
990 McClurg Building
Telephone Wabash 2432
REE LESSONS
ay and Friday This Week
Office
Private
on entitles one to a free lesson.
ADAME CAUBERT
recently of Paris,
a Course of Instruction at the
ol of Domestic Arts
and Science
North Michigan Avenue
ing," a new method of cutting
dresses without the aid of pat-
ock system.
in Chicago. A rare opportun-
lasses at once.
ses starting June 1st in all
of Cooking, Sewing and Home
Telephone Central 8185 and 8186.
ERLAKEN SCHOOL
a farm where boys learn by doing
all Universities. Mathematics,
nery, etc., are applied in practical
and mechanical training. Two
ul work each day. Observation
government under university trained
ors.
ng. Mid-June to September first.
rge for tutoring. Address Head-
125 Rolling Prairie, LaPorte County,
Chicago, Phone Kenwood 4575
TOSEBO Onekama Michigan
ampowment of Todd Seminary for Boys.
ools. Here, amid healthful surroundings,
"in wisdom's pleasant ways" to become
citizens. For full particulars address
HILL, Woodstock, Illinois.
ARE FOR LAW
and review of high school sub-
tudents who expect to enter Law-
ntial or other schools. Evening
sses begin April 1 and May 1. The
ble. Call and see secretary for full
HAMILTON PREPARATORY
. 800 119 W. Madison St.
GREGG SHORTHAND
SYSTEM OF RESULTS
eek. Day and night courses. Pri-
ed. Individual progress. Reason-
Get catalogue today. Telephone
School 6 N. Michigan Ave.,
Chicago, Ill.
Haute
VETERINARY
AND DENTAL COLLEGE
ILLUSTRATED CATALOG
MMER NO MORE
for quick, permanent cure. Indi-
ld Institute for Stammerers,
Dearborn St., Chicago, Ill.
ED—BOYS Who Want to
rn Good Commercial Courses
lars Call or Address YMCA
South La Salle St.
Berlitz School
uages 12th fl. Auditorium
Tel. Harrison 882
mmer School Books
A. W. Harris, President
stern University Bldg., Chicago
T PAYS
TO
DVERTISE
IN
E TRIBUNE

SECTION TWO.
GENERAL NEWS,
SOCIETY, MARKETS,
WANT ADS.

The Chicago Daily Tribune.

THE WORLD'S GREATEST NEWSPAPER

CIRCULATION
OVER ~~600,000~~ 600,000 SUNDAY
OVER ~~300,000~~ 350,000 DAILY

TUESDAY, MAY 23, 1916.

* * 17

JANITOR FOUND DENTAL PRACTICE QUITE CONGENIAL

Emptying Cuspidors Led Him by Easy Stages to Filling Bi-Cuspids.

AND NOW HE'S IN TROUBLE.

BY WALTER E. RODERICK.

From emptying cuspidors to filling cavities in decayed molars is a long jump for the average janitor to make, but Felix Barone accomplished it without the trouble of matriculating in a dental school or going to the bother of applying for a license to practice.

"Dr." Barone worked and still works around the office of Dr. J. A. Whipple at 843 South Halsted street, which was known as the Allen Dental company until the state board of dental examiners compelled him to put his correct name on the door. Dr. Whipple also operates the Imperial Dentists' emporium at 312 South Clark street.

His Meteoric Rise.

But to get back to the story of "Dr." Barone. He gave up a janitor's job downtown to enter the office of the Allen Dental company, where he continued to perform such professional duties as cleaning out the office and dusting the dentist's chair. He worked his way up to a laboratory job, however, and before long was engineering the grinding machine during Dr. Whipple's absence.

Wherefore Mr. Barone was haled before Municipal Judge Hill some time ago and fined $50 and costs for practicing without a license. Dr. Whipple at that time escaped a fine by pleading ignorance of the fact that "Doc" Barone was operating on patients in his absence.

Now He's in Trouble.

Since then "Doc" Barone has obtained a new job. If you drop in to see Dr. Whipple he will tell you Barone is an interpreter employed because of the large number of Italian patients who come to see him. So "Doc" Barone is out of trouble for the time being, but more is in store for Dr. Whipple.

Investigators for the dental board have learned that he has made a sort of practice of employing unlicensed dentists. One was E. H. Ljubanovich, who was recently arrested for practicing without a license in the painless pullery of the American Dentists conducted by "Old Doc" E. E. Wightman. A complaint will be filed with the state board today by Dr. George N. Weit through Assistant Attorney General Richard H. Colby seeking the revocation of Dr. Whipple's license.

More Complaints Filed.

Dr. West also has prepared charges of unethical conduct on the part of Dr. Walter C. Mayland and Dr. Morris Lasker, and will ask that they be expelled from the Chicago Dental society. Both dentists are alleged to have been leading a sort of Jekyll and Hyde existence by operating an "ethical" office on one street and an "unethical" office under an assumed name in another part of town.

Dr. Lasker operates an ethical office at Ashland avenue and Taylor street, and to all intents and purposes is engaged in no other business. Overhanging the corner of Blue Island avenue and Taylor street is a sign reading, "Reksal Bros. Expert Dentists."

Try It Backwards.

The Reksal brothers are Dr. S. E. Slotkovitz, against whom charges already have been filed with the board. At first it was thought the name Reksal had been assumed because of its similarity to that of a brand of toilet preparations, but soon one happened to spell it backwards. Then Slotkovitz admitted Dr. Lasker was the real proprietor.

Dr. Mayland, who conducts an ethical office at 621 South Crawford avenue, is said to be the real proprietor of an office formerly occupied by G. F. Buckley at 702 Fullerton avenue and is accused of having employed there an unlicensed operator named Shipley.

GEORGE STEVENS' WIDOW LEAVES CHICAGOAN $50,000

Will Disposing of $300,000 Estate Includes W. J. Watson, Her Business Adviser.

New York, May 22.—[Special.]—The will of Mrs. Ellen Corbett Stevens, widow of George Stevens, was filed today in the surrogate's court for probate. Mrs. Stevens died leaving an estate of about $300,000. One of the bequests was $50,000 to William J. Watson of 2640 Prairie avenue, Chicago, one of the testator's business advisers the last twenty years.

Oak Park Cops All Fagged Out.

Yesterday was a trying day for the Oak Park police.

One man picked out the western suburb to get lost in, and another decided it would be a fitting spot to write the closing chapter of his life.

All morning the police wrestled with a man whom Policeman Edward Ritter found at Oak Park avenue and Harrison street. He appeared to be dazed, and he either refused to talk or had lost the power of speech.

His cuff links were engraved with the initials "W. T. K.," but when handed paper and pencil and asked to write his name he wrote "Will M.," and no more. It was finaly decided he didn't belong in Oak Park, and he was sent to the psychopathic hospital.

There he was identified lately as Wilhelm Kietel of 2401 Warren avenue by his mother, Mrs. Emma Kietel. She was unable to account for her son's attack of aphasia. He is 25 years old and a stenographer.

Patrick Corry selected the reservoir at North Boulevard and Oak Park avenue in which to sink to his death. He took the plunge just as elevated and Northwestern trains were unloading hundreds of homegoers. Several men leaped into the water and dragged him out.

He said he feared he would be killed by friends of a man who was murdered by mistake at Harrison street and Fortieth avenue Sunday night and he decided to beat them to it. As no murder occurred at that location Sunday, the police decided visitor No. 2 should be sent to the detention hospital. It was so ordered.

SUPREME COURT UPHOLDS DAVID LAMAR'S SENTENCE.

"Wolf of Wall Street" Must Serve Two Year Jail Sentence—Other Rulings of High Bench.

Washington, D. C., May 22.—The Supreme court's mandate, affirming the two year jail sentence of David Lamar, convicted of impersonating a congressman with intent to defraud Wall street financiers, was issued today. Apparently no legal step now stands between Lamar and prison.

The Supreme court today also annulled as unconstitutional the Wisconsin statute making it the duty of state officials to revoke the license to do business in the state of any foreign corporation which shall remove into any federal court any action against it by any citizen of the state upon any claim or cause of action arising within the state.

In another decision handed down today the court held that taxicabs are common carriers.

HOBART WILLIAMS FOUNDS $2,000,000 TRUST FUND.

Five Illinois Colleges and Five Chicago Charities Will Share Equally in Proceeds.

A trust fund of $2,000,000, to be administered by the Merchants' Loan and Trust company for the benefit of ten Illinois colleges and charities, was recently arranged by Hobart Williams, a pioneer citizen, it was learned yesterday.

The beneficiaries are: Illinois college, Rockford college, Monmouth college, Illinois Wesleyan, Millikin university, the Chicago Commons, Home for Crippled Children, Chicago Orphan asylum, Old People's Home, and the Episcopal Home for Old Persons. All of the charitable institutions are located in Chicago.

Each of the beneficiaries gets a tenth of the income from the trust.

CONDITION OF JAMES J. HILL CAUSES WORRY TO FRIENDS.

Empire Builder Is Unable to Go to His Office After Complications Set In.

St. Paul, Minn., May 22.—The illness of James J. Hill, railroad builder and capitalist, is causing more than passing concern to his friends and business associates. Mr. Hill has not been at his office since last Wednesday.

First reports of Mr. Hill's indisposition stated that it was of a minor character and that the "empire builder" expected to resume his customary activities within a very short time.

Reports today, however, were that some complications had developed and that Mr. Hill's recovery was not progressing as rapidly as desired.

TWO HURT BY FLYING SWING.

A crowd at West Forty-third place and Princeton avenue, estimated at 1,000, saw a cable supporting one of several flying swings break and drop the swing on two of those in the crowd. Two boys riding in the swing at the time were unhurt.

Anna Brooks, 15 years old, 543 West Forty-third street, and John Hurley, 24 years old, 2624 Wentworth avenue, were injured.

LIFE'S LITTLE PHONIES

Mason Swears He Gave Note to Avert Employers' Strike

Builder Assures Court Threat Was Made to Stop Construction.

NO "VALUE RECEIVED"

"Without valid consideration"—with this legal term Samuel Husman of 3940 West Eighteenth street yesterday described in a formal court plea a note for $400 which he gave to George Cassidy, a contracting mason who lives at 4431 North Troy street.

Husman says he gave the note and two checks, for a total of $354.80, to Cassidy because of the latter's threat to call a strike of employing builders on a structure which Husman was erecting.

According to Husman's counsel, Attorney I. B. Perlman, Cassidy was abetted in getting the note and the checks by W. S. Joslyn, president of the Chicago Masons' and Builders' association.

The Case in Court.

Last month Cassidy, through Attorney Robert F. Kolb, filed Husman's $400 note, to which was attached a legal confession of judgment, so that judgment for the $400 and for $25 as attorneys' fees was instantly rendered.

Husman went before Judge Cooper and obtained permission to file his plea. The plea sets forth that the real reason for the payment of $750 in notes and checks was Cassidy's threat of a strike.

"Cassidy five years ago contracted to erect a building on the lot for the then owner," explained Attorney Perlman. "He quit when the foundation was finished. Then he sued out a mechanic's lien for $3,500. The court ruled against him because he had broken the contract.

Some Plain Talk.

"Last December he and Joslyn went to Husman, who had bought the lot and the foundation from the former owner and was completing the building. Joslyn told Husman no building in Chicago could go up without the consent of the associated employing builders.

"After Husman had surrendered, Joslyn wrote out a formal release for him. Cassidy had no legal claim, and the threat of a strike of employing builders was just as uncalled for as would have been a threat of calling a labor union strike."

"He gave the notes and checks for value received," said Cassidy, "but I won't tell what that value received was."

CHAUNCEY BLAIR LEAVES $800,000 TO FAMILY.

Banker Bequeathes His Fortune to Widow and Four Children in Will Filed for Probate.

Chauncey J. Blair, who died at his home at 4830 Drexel boulevard on May 10, left his estate, valued at $800,000, to his widow and four children. The will of Mr. Blair, who was senior vice president of the Corn Exchange National bank, was filed in the Probate court yesterday.

Mrs. Blair will receive one-third of the estate. The other two-thirds were left in trust to John J. Mitchell, Chauncey B. Blair, and the Illinois Trust and Savings bank for the four children. Each of the children upon reaching the age of 21 was to receive one-fourth of his share of the estate and the remainder at 30 years.

The children are Chauncey B. Blair, Italia Blair Soriano, Mildred Mitchell Blair, and William Mitchell Blair. All have reached the age of 21, and Mrs. Soriano, whose home is in France, is past 30 years and, therefore, eligible for her $133,000.

The will of the late Nancy A. Sprague, who was the widow of A. A. Sprague, was approved for probate yesterday by I. F. Dankowski, assistant to Judge Henry Horner. Mrs. Sprague died last April, leaving the bulk of her estate to her daughter, Mrs. Elizabeth Sprague Coolidge of New York.

INCORPORATE TO BUILD NEW EPISCOPAL CATHEDRAL

Under Name "The Cathedral of SS. Peter and Paul" Ministers and Laymen Get Papers.

A new SS. Peter and Paul Episcopal cathedral, governed by a representative body composed of thirteen ministers and nine laymen, is soon to be built.

Under the name of "the Cathedral of Saints Peter and Paul," an organization which will control the new cathedral has been incorporated at Springfield.

At the diocesan meeting of the Episcopal church to be held today in the cathedral at Washington boulevard and North Peoria streets plans for the new church will be discussed.

A new building, it is said, all agree is necessary, because the present structure is too small. Debate will center about the proposition to purchase a new site.

Amalgamation of Trinity Episcopal church, 125 East Twenty-sixth street, with the cathedral, also may be discussed. Grace Episcopal church recently voted to remain independent and separate.

The new cathedral will be the headquarters of Episcopalians in the nineteen counties which compose the Chicago diocese, of which the Rt. Rev. Charles P. Anderson is bishop.

"A new cathedral will cost about $250,000," said Bishop Anderson last night. "Under the new plan I am to be president of the cathedral. The cathedral will be, in a sense, our central temple."

SUES $25,000 A YEAR MATE.

Patrick D. Madigan, president of the retail dry goods concern of P. D. Madigan & Co., 301 East Thirty-first street, and possessed, according to Mrs. Helen Madigan, of a yearly income of $25,000, was by her yesterday sued for divorce. Mrs. Madigan avers her husband deserted her on Dec. 15, 1911.

MATTERS CASE HAS BABY NO. 2, KISS, COCKTAIL

Nurse Swore a Little Also, Asserts Sleuth, and Doctor Said Child Really Was Born.

DID WIDOW REBUFF HIM?

A double cocktail—whatever that is—and another baby—as if one with two mothers were not a plenty—and a kiss were tossed into the melodrama of the Matters trial yesterday by Harry Edwards, one-time sleuth for Mrs. Anna Dollie Ledgerwood Matters and now defendant with her and Charles Mellon under an indictment charging conspiracy to foist a spurious heir on the Probate court. Edwards was a witness in behalf of himself and his alleged fellow conspirators.

While Edwards was directly to blame for introducing these two new features into the case, he carefully shouldered all ultimate responsibility on the already burdened shoulders of Dr. L. C. Emile Beroard, physician at the Misericordia hospital in Ottawa, Canada, where the baby, whose ever it is, appears to have come into existence. Dr. Beroard, the erstwhile sleuth maintained, ordered the double cocktail at an Ottawa hotel during a conference in Mrs. Matters' room there. In addition to the twin cocktail that night, Edwards testified, the doctor also got a kiss from Mrs. Matters.

Enter Baby Number Two.

The same medical personage, according to Edwards, announced in November of last year that "Mrs. Matters was delivered of a baby, but not that one." The twin cocktail and the other baby featured in two distinct Ottawa consultations.

Profanity—that of others—also figured in Edwards' testimony. According to Edwards, Dr. Beroard on one occasion expressed himself as in doubt whether the Matters group considered him "a damn fool of a damn crook." On another occasion, according to the detective, Miss Marie Louise des Rosiers, head nurse at the hospital, explained that she was going to Chicago to change her testimony because of "those damn sisters," referring to the nuns at the hospital. Edwards admitted that this was the only occasion upon which he heard the nurse swear.

The second baby appeared on the scene during the cross examination of Edwards at the hands of Assistant State's Attorney Daniel G. Ramsay. Under the belligerent leadership of the prosecutor, the sleuth was engaged in telling reluctantly of his several visits to Ottawa in connection with the so-called Matters baby—Irene is her name.

Fourth Visit to Ottawa.

"Didn't you go to Ottawa on a fourth visit in December, 1915?" the prosecutor asked.

"Yes, sir," Edwards agreed.

"Well, why did you go?" Ramsay challenged.

"It was this way," the detective explained. "When I had been there in November with Mrs. Matters' lawyers, Dr. Beroard and Miss des Rosiers had declared that the baby was not Mrs. Matters'. Then, just as we were leaving on the train, Dr. Beroard, who was at the station with us, said, 'Mrs. Matters did give birth to a baby, but not that one. I went to locate that other baby or find out what really had happened."

Q.—You say the doctor told you Mrs. Matters had given birth to a baby, but not to the one she had in Chicago? A.—Yes.

Q.—What else did he tell you about this other baby? A.—Nothing.

Q.—Didn't he say what became of it? A.—No, sir.

Q.—Have you ever found that other baby? A.—No, sir.

Denies Influencing Witnesses.

In answer to a rapid fire of other questions regarding this December trip Edwards denied that the purpose had been to prevent the doctor and the nurse from coming to Chicago to correct perjured testimony. Edwards said he went to see the archbishop at Ottawa, who, he said, was not in, and so he talked with the secretary. Later, he said, he went to the hospital, where he saw Miss Des Rosiers.

"Didn't you tell her that she would be put in jail the minute she crossed the line into the United States?" Ramsay asked.

"No, sir," Edwards replied.

"Did you tell her perjury was a very common thing in the United States?"

"I did not. I told her that if she knowingly had made a false statement she was guilty of perjury. She said, 'That's nothing. It's done every day in courts in the United States.' I asked her if she was going to Chicago of her own free will. She said, 'No, it's because of those damn' sisters.'"

That Double Cocktail.

Dr. Beroard's double cocktail also aroused the curiosity of the prosecutor. With obvious reluctance Edwards related how he and Mrs. Matters had gone to Ottawa to see about the records there. The sleuth said that Mrs. Matters sent him to the office of a lawyer there yclept McCarthy. Late that night, he said, the McCarthy person, Mrs. Matters, Dr. Beroard, Miss Des Rosiers, and himself assembled at Mrs. Matters' room in the hotel to talk things over.

"How late was it?" Ramsay asked.

"O, not very late—about 10:30, I should say," Edwards answered.

"As a matter of fact wasn't it much later than that, after the hotel bar was closed?"

"I object to that," interrupted Joseph R. Burres, representing the defense. "That has never been used to indicate time."

Had Trouble Getting Drink.

Q.—Didn't McCarthy have trouble getting the drinks? Didn't he have the manager of the hotel on the telephone? A.—Well, he talked with somebody.

Q.—What did you have? A.—Dr. Beroard ordered a double cocktail—

Q.—A what? A.—A double cocktail.

Q.—All right; the doctor had a double cocktail, whatever that is. What did the others have? A.—McCarthy ordered a pint of ale, and the ladies had a little wine.

Q.—Didn't you talk about the baby? A.—Yes, some. I showed Dr. Beroard the testimony of a Chicago physician to the effect that Mrs. Matters had not been delivered of a child.

Q.—Didn't the doctor say that he could not leave just then; that he could not leave his practice, anyway, for less than $100 a day, and didn't Mrs. Matters say she would pay him $1,000 a day? A.—No, sir.

Q.—You were there until 3 o'clock. A.—Well, it was rather late.

Doctor Not Intoxicated.

Q.—Wasn't the doctor a little intoxicated? A.—No, sir. He dictated an affidavit, which McCarthy wrote down.

Q.—It isn't a fact, then, that you and the doctor were talking while McCarthy wrote the affidavit the doctor signed later? A.—Absolutely not.

Q.—Before you left the hotel didn't you say to Mrs. Matters, "Well, Dollie, I've worked hard on this case, and I think we're going to succeed"? A.—No, sir.

Q.—Well, Mrs. Matters kissed the doctor, didn't she? A.—Yes, sir.

Q.—And then didn't you tell her how hard you had worked, and didn't she push you away, saying that those there might not understand? A.—I don't remember anything like that.

Edwards testified that he and Mrs. Matters went to Ottawa the first time on Oct. 4 to see Dr. Beroard. Prior to that time, he said, he had met Mrs. Matters in January and had received $1,000 from her for guarding her apartment. The trip to Ottawa, he asserted, was made at the request of Mrs. Matters' attorneys.

Denies "Good Time" Money.

"Do you recall that on your arrival in Ottawa Mrs. Matters handed you $100 and told you to have a good time while she went to see Dr. Beroard?" Ramsay asked.

"No, sir," the witness answered. "I paid my own expenses except railroad fare, the money for which was given me by the attorneys."

Q.—Who went with you to Ottawa on your third trip in November? A.—Mrs. Matters' lawyers, Thomas Octigan, and Edward Zahn.

Q.—You had heard that something was wrong? A.—Yes, we understood lawyers from the other side had been there. Dr. Beroard and Miss Des Rosiers told us they were going to change their testimony.

Character witnesses who testified to Edwards' "reputation among his friends and acquaintances for honesty" preceded the cross examination of the detective. Other witnesses assailed the character of Napoleon Hill, who swore to statements concerning the relations of Mrs. Matters and Mellon.

Strain Tells on Widow.

How the strain of the trial is telling on Mrs. Matters was evident from her appearance. She looked tired and worn, and her colorless face was in startling contrast to her black suit and hat.

Auto Injures Two Men.

Fabian Ravis, 3134 Cornelia avenue, and J. Levin, 313 South Wood street, were injured by an automobile owned by the King Motor company at West Washington and North Clark streets yesterday. They were taken to their homes.

MRS. ATHERTON IN SARGENT POSE

Reproduction of Charcoal Study by Famous American Portrait Painter of Chicago's Most Beautiful Society Woman—The Costume She Wore on Arrival, and a Typical "Boul. Mich." Gown with Short Cut Skirt Which Mrs. Atherton Says Is Far Too High.

Mrs. Atherton in Paris Gown.

Skirt Length of American Fashion.

Mrs. Atherton Has Gold Gown; Calls Skirts Here Too High

A gold gown of a rare newly discovered material, and a portrait by John Singer Sargent, the latest work of the famous American portrait painter who is now living in London, are two of the treasures brought back from Europe by Mrs. Ray Atherton, who, accompanied by her husband, reached home yesterday.

The gown, which is one of several elaborate creations obtained in Paris, is of gold cloth trimmed with gold beads. Nothing like it, it is said, has ever been seen on this side.

The portrait of Mrs. Atherton by Sargent sets off Mrs. Atherton's striking brunette beauty—she has been described by artists as Chicago's most beautiful society woman—in soft tones of black and white.

Mr. and Mrs. Atherton spent several months in England, where Mrs. Atherton served as a nurse in Mrs. Walter Astor's hospital on her estate, "Cleveden," near London. They were called to England last December by the death of Mrs. Atherton's aunt, the countess of Zoghet, formerly Mrs. George Lee Peabody, and their stay was lengthened by an operation for appendicitis which Mrs. Atherton underwent in London.

"It was purely an accident that I did any hospital work at all," said Mrs. Atherton. "Mrs. Astor invited us to her estate and when we arrived there we found every one doing his or her share towards the relief of the 900 wounded soldiers Mrs. Astor is caring for. So I just pitched in with the rest."

From England the Athertons went to Paris, where, Mrs. Atherton says, the modistes are making gowns for Americans only now.

"On account of the war the women in Europe are wearing nothing elaborate," she said, "and practically all of the fine work being turned out in Paris shops is for American women. In Paris and London the women are wearing skirts which reach the ankle, while in New York, where everything is extreme, they are wearing them to their knees."

Mr. and Mrs. Atherton will remain at their residence at 3123 Sheridan road until June 1, when they will leave for their summer home at Dublin, N. H.

DIPHTHERIA SCARE CLOSES CARTER PRACTICE SCHOOL.

Fifty Parents Take Children from Building Following Death—Fumigation Today as Precaution.

There will be no school today at the Carter Practice school. The entire building is to be disinfected by the department of health, following a diphtheria scare at the school yesterday.

Fifty or sixty frightened parents took their children away when they learned that one child had died of the disease and that another was ill of the same malady. Principal Abby E. Lane made no objection. She said she was treated courteously by all of the parents, although some of them were excited. Miss Lane notified John D. Schoop, superintendent of schools, who immediately communicated with the health department.

Cultures of the 1,400 pupils were taken and the health department found conditions such that they decided to fumigate the entire building.

Conventions Today.

New Jerusalem Church of the United States .....Kenwood church
National Electric Light association.....Congress hotel, Auditorium hotel, Auditorium theater
American Railroad Master Tinners, Copper smiths, and Pipefitters' association .....Hotel Sherman
Protected Home circle, grand circle.....Hotel Sherman
National Association of Garment Manufacturers .....Hotel La Salle

WIRELESS TRAPS SWEDISH 'COUNT' ON CHECK CHARGE

Carl von Bardi, Located by Radio, Taken in Gottenburg as Chicago Forger.

KNOWN AS A NOBLEMAN.

The arm of the law stretched across the Atlantic yesterday, placed its finger on Gottenburg, Sweden, and there gathered within its grasp Carl von Bardi, alias Carl Berg, late of 938 Margate terrace, Chicago.

Von Bardi, who is said to be a Swedish count, is wanted on a charge of having forged checks for $3,600 drawn on the Continental and Commercial National bank in the name of the Murphy Varnish company.

Located by Wireless.

He made the trip across the ocean in stateroom 23 aboard the liner Stockholm with Oscar Bergstrom, also of Chicago, as his roommate. He was located aboard the steamship by wireless, but the officers were powerless to act. The vessel was delayed when it was taken into Kirkwall by British warships and searched.

The American legation at Stockholm was notified, and Von Bardi was arrested when he reached Gottenburg. He announced he was a citizen of Sweden and would fight extradition.

Forward Data Today.

The state's attorney's office today will forward the evidence to Gov. Dunne at Springfield, and he in turn will send it to the state department at Washington. It is estimated it will cost $1,500 to bring the prisoner back to Chicago for trial.

"They called Von Bardi a count at the Swedish club," said Mrs. John D. Mahony, at whose home he roomed. "He seemed to have plenty of money and a number of wealthy friends, who used to call for him in expensive automobiles. He dressed like a millionaire, and I've heard several of his friends say he belonged to the Swedish nobility."

BANJO, SQUABBLE, FEVER, QUARANTINE, SHOOTING.

And to Add a Little More, There Is a Window Smashing and Rescue by Milkman.

John Pelliccia, owner of a delicatessen at 601 North La Salle street, objected to the banjo playing of William H. Nepper, who runs a repair shop around the corner at 124 West Ohio street. There had been ill feeling between the two families for some time.

Dr. W. H. Meyer yesterday was sent by the health department to investigate the report of a case of scarlet fever near Ohio and La Salle streets. He happened into Nepper's shop and the latter directed him to the delicatessen. There Dr. Meyer examined Pelliccia's 12 year daughter, Caroline, diagnosed her case as scarlet fever, and announced he would place the shop under quarantine this morning.

Pelliccia went to Nepper's shop. He is said to have accused Nepper of notifying the health department. According to Nepper, Pelliccia slapped his wife, Mrs. Rosetta Nepper, and began cursing. Nepper drew a revolver and fired a shot at the floor to frighten Pelliccia. The bullet rebounded from a piece of metal and pierced Pelliccia's abdomen. He rushed from the shop, but stopped outside and drove his fist through Nepper's shop window. He then staggered around the corner and dropped unconscious in front of his shop.

There he was found by Otto Dean a milk wagon driver, who placed him in his wagon and took him to the Henrotin hospital. Physicians say he may not live.

Nepper was locked up.

CARLETON HUDSON BETTS FREED BY GOTHAM COURT.

Judge Dismisses 20 Year Old Action for Forgery Against Man Who Influenced Judge Waterman

New York, May 22.—Justice Shearn in the Supreme court today dismissed a charge of forgery against Carleton Hudson Betts of Chicago, who, after twenty years was brought to this city on an old indictment. The evidence was presented to the district attorney by an old bondsman who had not seen the defendant for many years.

District Attorney Swann recommended that the indictment be dismissed because the witnesses in the case could not be found. It was alleged in the original case which went to the grand jury in 1904 that Mrs. Margaret McGowan had given him certain rights and that he had forged her name transferring certain property.

THIS IS GOOD INVESTMENT!

Boy Problem in Woodlawn Being Solved by the Scout Movement.

A campaign to obtain a $10,000 fund for extending the boy scout movement in Woodlawn will be launched today, when Desk Sergt. William A. Haedtler of the Woodlawn police station will address the Woodlawn Business Men's association at luncheon in the Hayes hotel on police methods and the boy problem. Haedtler organized a troop of boy scouts six years ago and the boys have been drilling in the squad room of the station.

"There are 2,000 boys on the streets of Woodlawn who ought to belong to the boy scouts," Haedtler said.

"Since that boy scout troop was formed six years ago," said Sergt. Richard Conway, "not one of those boys has been arrested or even complained against."

SOCIETY and Entertainments

Summer Wedding List Keeps Growing.

CONVENTIONS may come, and suffrage parades may go, but the list of early summer weddings keeps growing. Among the first of the brides is Miss Helen Elisabeth Kendrick, daughter of Mr. and Mrs. John William Kendrick, who will be married this evening to Xavier Vigeant.

The ceremony will take place in St. Chrysostom's church at 8:30 o'clock and will be followed by a reception at the residence of the bride's parents, 1312 North State street.

The bride will have her sister, Mrs. Thomas H. Blodgett, for her matron of honor, and her other attendants will be Mrs. Charles H. Butcher of Boston, Miss Marie Vigeant, sister of the bridegroom; Miss Lucia Page, Miss Ethel Tathan, Miss Katherine Frindiville, and Miss Madeleine Smith.

Mr. Vigeant will have A. Frederick Gartz Jr. for his best man, and acting as ushers will be Gregory Vigeant, brother of the bridegroom; Charles R. Crane II., R. Boynton Rogers, Raymond Waite, and John F. and Carroll C. Kendrick, brothers of the bride.

A vaudeville will be given at Central Music hall this evening by the members of the Milwaukee-Downer Alumni society of Chicago for the benefit of the Milwaukee-Downer college endowment fund.

The program will be given by Charles W. Folds, Miss Ellen C. Sabin, Miss Lillian White Freyn, Miss Marjorie Valentine, Miss Myrtle Moses, Mr. and Mrs. Charles Vilas, Henry Tilden, Angus Hibbard, Mrs. Charles Krum, and others.

The members of the Wisconsin Club of Chicago are coöperating with the committee in charge of the entertainment.

Plans for the seventh annual horse show of the South Shore Country club will be made public tomorrow evening at the equestrian dinner to be given at the clubhouse by John R. Thompson, chairman of the horse show committee.

The horse show will be given from June 22 to June 24. The committee in charge of the arrangements is composed of William Daniel, William E. Dee, George F. Getz, Samuel Insull, Benjamin Marshall, Harry C. Moir, Edward Morris Jr., William C. Seipp, and Guy G. Woodin.

Mr. and Mrs. Paul Joseph Patten of 926 Buena avenue and Mrs. Dell M. Shannon have left for Louisville and French Lick. Mr. and Mrs. Patten will return the latter part of June and open up their cottage at Lake Zurich.

The annual birthday party of the woman's board of the Jackson Park sanitarium will be given on Thursday afternoon, May 25, at the residence of Mrs. James K. Hooper, 4649 Woodlawn avenue.

The present officers of the board are Mrs. De Wilton Woodbury, president; Mrs. B. E. Sunny, Mrs. Charles H. McConnell, Mrs. Adèle Martin, Mrs. Wilber Coleman, Mrs. James G. Reid, and Mrs. Edwin D. Weary.

A convention ball to be held in the grounds and clubhouse of the South Shore Country club on Saturday evening, June 10, is announced by the board of directors of the club. The invited guests will be the delegates and visitors to the two conventions in Chicago during that week.

Mrs. John Gibbons Miller and her daughter, Frances, have returned from Pasadena, Cal., where they have spent the winter. Miss Miller will leave in a short time to spend June week at Cornell university and at Yale.

Mrs. George Hamlin, wife of the tenor of the Chicago Grand Opera company, will arrive here soon to visit her parents, Mr. and Mrs. George Eldredge of the Lakota hotel. An unfortunate rumor has been going about to the effect that Mrs. Hamlin died at a New York hospital last week. Her visit will actively disprove this gossip.

* *

Engagements.

Mr. and Mrs. R. D. Richardson of 1048 Forest avenue, Evanston, announce the engagement of their daughter, Marjorie, to Albert Stoneman Long, son of Dr. and Mrs. John H. Long of 1808 Chicago avenue, Evanston.

Mr. and Mrs. Joseph Ludes announce the engagement of their daughter, Catherine, to Charles Toope of Ravenswood.

Mr. and Mrs. Albert J. Bernhard of 1638 Lunt avenue, announce the engagement of their daughter, Helen Katherine, to Fred W. Gale, son of Mr. and Mrs. Frederick A. Gale of 1220 Farwell avenue.

Mr. and Mrs. Jacob G. Joseph of Buffalo, N. Y., announce the engagement of their daughter, Miss Beatrice Rose, to Gerhard Foreman of Chicago, son of Oscar G. Foreman.

* *

Weddings.

Miss Florence Paterson, daughter of Mr. and Mrs. James Paterson, 6219 Magnolia avenue, has selected the morning of June 7 as the time when her marriage to Dr. Milton Weston Hall will be celebrated.

Mrs. Mary F. Walsh of Portland, Ore., announces the marriage of her daughter, Mary Josephine, to Clarence Warren Smith. The wedding took place in Chicago.

Miss Adele Elsner, the daughter of Mrs. Selma B. Elsner, 6083 South Park avenue, will be married on June 5 to Tillman Cahn Philadelphia, at the home of her mother.

* *

New York Society Notes.

New York, May 22.—Richard Whitney of 9 West Fifty-fourth street, who is to marry Mrs. Gertrude Sheldon Sands next Saturday noon in the Church of the Holy Communion, gave his farewell bachelor dinner to his best man and ushers tonight at the Racquet and Tennis club. Mr. Whitney is a son of the late George Whitney of Boston. Mrs. Sands is the second daughter of George R. Sheldon and the widow of Samuel Stevens Sands, a son of Mrs. William K. Vanderbilt by her first marriage.

The annual drive of the Coaching club will be held next Saturday. Fourteen members will meet at the Knickerbocker club at 9:30 o'clock in the morning to go to Nursery farms, August Belmont's place at Babylon, L. I.

Harris Fahnestock will drive to Flushing, where his place will be taken by Henry E. Coe, who will drive to the Turn and Field club at Belmont Park. There the party will be the guests at luncheon of Frank K. Sturgis, the new president.

Thence William Woodward will be the driver until William Goadby Loew takes the reins to Massapequa. From that place Reginald C. Vanderbilt will drive to Nursery farm.

The return trip will be made Sunday afternoon. Others in the party will be Seymour L. Cromwell, G. Louis Boissevain, George G. Haven, and Mr. Browning of Philadelphia.

Miss Catherine McAndrews.
[Monfort Photo.]

Mr. and Mrs. William McAndrews announce the engagement of their daughter, Catherine, to Thomas A. Garibaldi, son of Mr. and Mrs. John Garibaldi.

Suburbia Flocks to Miss Ickes' Debut.

BY CINDERELLA.

THE Harold Ickes' house warming on Saturday was done in a drizzle, but such a pretty May drizzle in the tender spring green of Hubbard Woods—or is it Winnetka?—that nobody minded it a bit.

Crowds of people went out from town, and suburbia was well represented. The Ickes house is lovely. Of gray stone, it is rather long and has heaps of cheerful windows—one bedroom with nine—and wide halls and open fireplaces and everywhere a clear view into the tender spring green of the woods.

The décor of the house is very plain and quiet in tone, according to the mode of the day, with a refreshing absence of ornamentation and ornaments.

The drawing room has a large chimney place with a medieval scene paneled in the wall above it, the work of Mrs. Dwight Perkins, wife of the architect.

The library is in old oak and shades of brown; the dining room a chaste apartment paneled in gray.

For the house warming, which was also the formal debut of Mrs. Ickes' daughter, Miss Frances Thompson, the dining room table had a huge centerpiece of red roses in old English silver and four corner bouquets of lilies of the valley, likewise in old silver.

The debutante received many flowers delectable branches of cherry and apple blossoms, the loot of north shore orchards, but lovelier than hot house roses, and harlequin bouquets of gorgeous tulips.

Mrs. Henry Wilmarth received with her daughter, Mrs. Ickes, and the guests were mostly of the old Chicago families whose fathers and grandfathers knew one another back to the days when the town was a hamlet. Mrs. Wilmarth herself has lived in the same block for fifty-five years.

After the debutante, who is very pretty, with peachy cheeks and blue eyes, Master Harold Ickes Jr., aged 3, was the lion of the occasion. In white linen, he appeared immaculate from digging in the garden, looking frightfully intelligent.

And indeed he is, for when Col. Roosevelt was a guest of Mr. and Mrs. Ickes a fortnight ago he beat the colonel on his own ground.

Mr. Roosevelt being upstairs, the infant Ickes saluted him, shouting thus, "Come down, colonel; come down; 'Ick' wants to show off."

And the colonel came and, being a delightful and humorous guest, allowed this gay 3 year old the center of the stage.

* *

Law School Alumni to Dine.

The fifty-sixth annual meeting and dinner of the Northwestern University Law School Alumni association will be held tomorrow evening at the Midday club. Mitchell D. Follansbee, '94, president of the association, will preside. The speakers will be Judge Kenesaw M. Landis, '91; Justice Farmer, '76; Thomas M. Hoyne, '66; John H. Wigmore, and Louis G. Caldwell, '16.

Mr. Hoyne's father was connected with the founding of the school, and his son, Maclay Hoyne, state's attorney, is an alumnus. Many of the judges and leading lawyers of the Chicago bar who are alumni will attend, and, according to indications, tonight's reunion will be the largest law school reunion ever held in the west.

The diners will be seated by classes.

* *

Henderson-McRae Wedding.

San Diego, Cal., May 22.—Under a canopy of the choicest lilies and roses grown in California, Miss Helen V. McRae, daughter of Milton A. McRae, newspaper publisher of Detroit and San Diego, was married in this city today to Howard M. Henderson of New York.

Mr. Henderson is one of the firm of Peter Henderson & Co., seedsmen of New York.

Mr. and Mrs. Henderson will spend the month on an auto tour through California, returning to Detroit for a brief visit before leaving for their future home in Summit, N. J., a suburb of New York City.

* *

Jewish Women Elect.

Mrs. M. A. Weinberg was elected president of the Jewish Women's organization of Chicago at the annual meeting in the Congress hotel yesterday.

The other officers chosen for 1916 are: Vice president—Mrs. Felix Levy. Secretary—Miss Helen Schott. Treasurer—Mrs. E. Tower.

* *

Traffic Club to Have Outing.

Golf matches, baseball games, dancing, and a "country" dinner wil be features of the annual outing of the Traffic club of Chicago at the Beverly Country club Friday, according to John W. Bingham, chairman of the outing committee, yesterday.

MUSIC and the MUSICIANS

BY ERIC DE LAMARTER.

REINCARNATION of the Musical Art society, with Herbert E. Hyde as the maker of the mystic passes and lotto voce incantations to his singers, was accomplished successfully at Central Music hall last evening. After a season in the limbo of memory, the delightfully pictorial ensemble is again among the living institutions glorifying choral art, with a short dozen former members prominent in its ranks.

Mr. Hyde made his debut as a conductor with this concert. His program, chosen largely from the library and supplemented with two or three novelties, was a very canny choice of music. His interpretations were sane and faithful to periods and styles. His best was clear, though unorthodox, and the ensemble tone modeled under his baton, one of rich beauty, excepting as to one or two points.

The singers of the Musical Art society will chuckle over those "one or two exceptions." To hear these phrases will convince them that they, as a body, are alive again. Firstly, the heaviness of the soprano tone in the higher section of the range was quite noticeable. The bass was too light in weight. The tenors, sanctified by some occult process of chastening, won themselves lively compliment. The altos were superb as to timbre and solidity. The obvious faults really were few, and the first cause of sackcloth and ashes for the original choral conductor in pre-Adamite days—intonation, pianissimos, and flexibility. These virtues, however, are the fructifying of routine, and doubtless will vanish soon under Prestidigitator Hyde's ululations. Other mechanical virtues of ensemble already exist.

The program was the classic program of this society. One-half was devoted to sacred and the other to secular music—not to say "profane," in reference to a certain persistent ditty anent the devil's romp with a Scotch customs collector, and very well sung.

Leisring's "O Filii et Filiæ," charming in its antiphonal effects; Palestrina's "Adoramus te," and Vittoria's "Jesus Dulcis" represented the Roman literature. Tschaikowsky's Cherubim Song and "Light Celestial," Grieg's "Ave Maris Stella," and two graduales by Anton Bruckner comprised the first portion. Notable among the secular songs were Lassen's four part intermezzo, Williams' "Song of the Pedlar," and the singing of German's "Beauteous Morn" by the sopranos and altos.

It is a wonderful quality of tone this organization of professional singers produces—vital, suave, sonorous. Its peer is rarely to be found. That heaviness in the soprano timbre, however, and the scanting of ascending intervals in all parts explain the sinking in pitch during many numbers. These are ills attendant upon the process of reincarnation, litite creaks in unused joints, maybe, the delicious twinges in feet long "asleep."

MARION HARLAND'S HELPING HAND

Marion Harland

China Berries Wanted.

"I SHOULD like to get some china berries (I think they are called). They look like large, round wooden beads. I should be pleased to communicate with some one living where these grow. Will some one kindly inform me where holly and poinsettia grow, and how to cultivate them? I should like recipes for cooking lentils in different ways. Can any one tell me where to dispose of old papers? The children would like to sell them and put the pennies in their banks. I. H."

It should be a grateful service on the part of the H. H. C. to reply to the queries here set forth by one who has done as much for us as has the woman whose signature is appended to the foregoing letter. Her versatility is excelled by her willingness and ability to minister to the various wants made known in the Corner. It will be a work of love for us to publish the answers to her inquiries, or to forward them to her address. This is the first opportunity we have had of testifying our gratitude to her in a return of good offices. It should be regarded as a privilege to avail ourselves of it.

Many Copies on Hand.

"I have never written to the Corner but seeing several requests for the song, 'The Gypsy's Warning,' I will say if the correspondent who asked for it will send me a stamped and self-directed envelope I will be glad to send the words. I enjoy reading the Corner and have many times gained information from it. F. A. T."

With acknowledgments to you and to fifty others who have responded generously to the call for the poem you name we announce the close of the demand for "The Gypsy's Warning." We have as many copies as we are likely to need for a year to come.

Likes Letters Full of Knowledge.

"I wonder if perchance there is some person who would like to correspond with one who enjoys a letter just heaped with knowledge. For instance, I should like to have some one write to me who has studied a great deal, or one interested in some specific kind of work. Also can you tell me which part of the country has the greatest field for civil engineering? This work has always had a fascination for me. It is such a monstrous undertaking that I am interested in it. I hope I'm not imposing upon your generous nature, and hope some one will undertake to write to this 'heap o' curiosity.' You see, I'm a firm believer in Thackeray's 'Counsel for the Young.' thank you for past favors. E. M. P."

Your well written letter is passed down the line to those who may be able to meet your wishes. We have engineers galore among our members—mining, civil, mechanical, electrical, etc.—all wide awake to chances of learning and imparting learning to others. They will not be backward in replying to your requests.

Wireless Distress Signal.

"Will you kindly answer the following question? What is the exact meaning of the initials 'S O S'? They are applied to wireless signals from disabled ships. B."

Many ingenious and some fantastic meanings were attached to the cabalistic signs for years. Perhaps the most absurd was gravely given by a presumably intelligent clergyman who translated the signal as "Save our souls." The truth is that the three letters are a distress signal used by the wireless the world around to secure communication with other signal stations on land and sea. Correspondents ay supply a better and more explicit explanation. We pass on the query to them.

Doris Blake Says

"When it comes to choosing the less of two evils the average man chooses the one he likes best."

Have you a perplexing love affair in which you need the counsel of a friend? Write to Doris Blake, care of "The Tribune." If you wish a personal reply send stamped and addressed envelope.

Do you know a real love story—one that is stranger than fiction? "The Tribune" will pay $5 for every story published. Manuscripts will not be returned. Address Doris Blake, "The Tribune," Chicago.

Real Love Stories

Engaged to Japanese.

I T was on my sixteenth birthday at a party given by a friend that I met a Japanese diplomat. I did much as I pleased, my mother being a woman who took no particular interest in what I did or where I went.

After the introduction we had a couple of dances together, and then he went home, accompanied by two friends of his, also Japanese, but asking before he left if he might be allowed to call on me. As he was so polite and appealed to my girlish sense of gallantry I said yes.

About a week later he called at my house and was introduced to my mother, who at once took a strong dislike to him. It was a week after this that he proposed to me, telling me he had loved me

from the first time he had seen me. Perhaps it was because I was so used to having my own way, or perhaps it was because I thought it would be great to be the wife of a Japanese diplomat (you must remember that I was only 16), that I accepted him.

His friends tried their hardest to get him to change his mind; failing this, they cabled to Japan, telling them that he was marrying a white girl, which is against the rules of the country for anybody of high standing. In the meantime we had eloped and were married at the city hall, New York.

Two days later he received a cablegram from Japan telling him either to sail right away or forfeit his position. That same day he left me, and I have not seen him since. Two years ago I was granted a divorce on the grounds of desertion. I am now the wife of a westerner and we have one son.

MRS. B. W.

Life's Too Short.

"Dear Miss Blake: My girl friend and I went with two boy friends, who were also chums. When my girl friend and her friend broke up, her friend stopped speaking to me also, so she would not speak to his friend, either, and he stopped speaking to me. They were both at a party, at which we were, and we did not know whether it was our place to speak first. Please answer. A."

Speak to him by all means. What is the sense of breaking off a perfectly good friendship on so trivial a basis? Perhaps this will bring you all together again, and haven't a doubt that you will be much happier after the reconciliation than carrying a foolish kind of a grudge in your heart. Life's too short for time-enduring misunderstandings.

He Drinks and Gambles.

"Dear Miss Blake: I am most passionately and devotedly in love with a handsome young man. He has many fine, manly traits, but he gambles, drinks, and uses tobacoc incessantly. I think most people take his faults too seriously and are hard on him. Don't you think my love would surely influence him and put him on the right path? I will appreciate any suggestion from you, as I love him dearly and am determined to save his soul. ADA."

And so he only gambles, drinks, and uses tobacco, and is handsome! And you think that most people take his faults too seriously! Never, never would I advise a girl to marry a man with the idea of reforming him. Too many have failed. If your devoted love and sweetness can't bring about a change of habits before marriage, don't count on their being effective afterwards. Unless he can turn reformer for an entire year, and give you definite proof that he has, my advice is to no longer waste your sweetness on the desert air.

A Few Questions.

"Dear Miss Blake: Our brothers would like to know what their names, Everett and William, mean.

"Are short skirts going to be in fashion very long? What colors are going to be worn this summer?

"Is it wrong to curl your hair providing you do not curl it on a curling iron?

"Please answer in the daily paper as soon as possible. SISTERS."

The name "Everett" is a family one, hence has no particular meaning attached to it. William means "defense," "protector." Pardon the sudden change of thought, but, really, I am no connoisseur in fashions nor beauty hints, but I've heard it whispered among the best authorities that skirts were going down. I refuse to commit myself on the hair or the color question; just observe results in the latter case. That ought to be enough.

The Amateur Gardener

by Eben E. Rexford

Good Window Box Plants.

THE single petunia is an excellent plant for culture in the window box. It is sturdy, self-reliant, blooms profusely, and can be made to blossom all through the season if some of its older branches are cut away from time to time, and a new growth is encouraged to take their place, as it will if the soil is kept well fertilized.

For windows having an eastern exposure the fuchsia is an excellent plant, as it is an all summer bloomer. Plant one at each end of the box and train it up the sides of the window, and you will be delighted with the effect.

Tuberous begonias are fine for window boxes. They are far preferable to geraniums, as they are of lower growth, bloom more profusely, and are of such rich coloring that a few blossoms seem to fill the entire box with brightness. By all means try a dozen of them this season.

For planting at the edge of a box to droop and hide its sides there is nothing better than sweet alyssum, as it blooms freely and constantly, and never interferes with the plants of upright habit.

Another good edging plant is candytuft. If you want something with more color you will be delighted with the blue lobelia, provided the colors of the other plants in the box harmonize with it. It would work in charmingly with white petunias or the Paris daisy.

The pink flowered ivy leaf geranium is a charming plant for these boxes, as it is of a graceful spreading and drooping habit, and of so low a growth when not trained upward that it covers the box with foliage and flowers, and allows whatever plant of taller habit that is used with it to display its attractions against its background of pink and green most effectively. I have found the Paris daisy a satisfactory companion plant for it.

Othonna Saxifaga sarmentosa, Vinca Harrisonii, and Tradescantia are good plants to grow at the outer edge of a box to droop and cover it. Vines of some kind are necessary. Nasturtiums are excellent window box plants because they require little attention, bloom throughout the season, and can be trained to droop or assume an upright habit, as you prefer.

Bulbs for market—[Mrs. M. E. C.]—You will find it impossible to grow cannas successfully unless you have greenhouse facilities for doing it. You are mistaken in thinking flower growing a business in which there is enormous profit, and you are mistaken in thinking it possible for a person who has had no experience in growing plants for market to make a success of it. To grow flowers and plants well one must begin at the bottom of the ladder and work up slowly. It requires years of experience and the investment of a good deal of money, and engaging in this business on a small scale is never remunerative.

Mrs. J. W. R.: For yellow in your window box I would suggest nasturtiums, the dwarf sort; for white, candytuft; and for lavender, ageratum, with moneywort to droop over the sides of the box. Or pink geraniums, lavender ageratum, white sweet alyssum, and centaurea gymnocarpa as an edging. Most of the plants mentioned will bloom through the greater part of the season, but not profusely at all times. Why not try a box filled with scarlet or maroon varieties of coleus, one or two of the yellow varieties, and either gray centaurea or "golden feather" pyrethrum as an edging? These boxes should be given attention at an early date in order to give satisfactory summer service.

Ants on peonies—[Mrs. R. B.]—Spray the plants two or three times a day with a tobacco infusion. Let it be quite strong.

THE TRIBUNE COOK BOOK

by JANE EDDINGTON

All recipes have been scientifically tested by Miss Eddington with current market materials and are indorsed by her.

Since an egg plus warmth will produce bones and blood and flesh and feathers, a reasoning eater might begin to wonder just what it would do for him, since he knows he cannot fly.

Eggs in Water Glass.

SINCE the complete recipe of the one who has worked out most completely the problem of preserving eggs in water glass cannot be quoted here, the main points only are given. One part of silicate of soda is thoroughly mixed with ten parts of pure boiled water.

One-half gallon screw-cap glass jars, holding fourteen or fifteen eggs, were found most satisfactory and advisable, although clean receptacles of glass, earthenware, wood, or almost any material if paraffined inside and hermetically sealed are used.

Silicate of soda must be kept well sealed by paraffined or vaselined paper, pasteboard or cork stopper, or other cover impermeable to air and moisture, to prevent it from hardening. Glass stoppered bottles, however, should not be used, as a little silicate may find its way to the ground neck, and it will be impossible to remove the stopper later on."

Eggs must be clean and sound, but not washed, says this authority, but some of us would take the chance of washing them unless we could ourselves take them from the nest. Fertilized eggs must be immersed on the day they are laid if the temperature is that of summer or up to 80. Unfertilized eggs will not deteriorate so quickly.

"As soon as the eggs are packed in the preserving liquid the receptacle should be carefully sealed. . . . This is necessary not only to prevent water from volatilizing, which would finally expose the upper eggs to the atmosphere, but also to prevent the carbonic acid of the air from decomposing the silicate.

"The eggs, packed in well sealed jars, should be stored in a cool place, especially at first. . . . However, the temperature must drop below the freezing point."

Wedding Decorations
A. LANGE, Florist
25 East Madison St.
Phones Central 3775-6-7-8

FASHION'S BLUE BOOK

[Copyright: 1916: By The Chicago Tribune and the New York Globe.]

A Combination and a Cap.

BY ELIZABETH LORD.

THIS year allows more freedom in the fashioning of sheer undergarments and petticoats, for breadths and flounces have replaced clinging models of the last few years. So there are fascinating petticoats, both in fine linen or cotton and in taffeta, with flounce upon flounce, with shirrings, bandings, cordings, and frillings, following the mode of the outer skirts, and for sheer summer and evening frocks dainty confections stiffened below the hips with narrow, pliable whalebone and perhaps trailing ribbon loops or dangling roses.

The season of basques and wide skirts is naturally most frequently showing separate petticoats and camisoles, but to suit an individual preference a clever modiste has designed the combination pictured on the full length figure in the illustration. It is of all white, softest taffeta with tucked bands of sheer organdy, combined with white faille ribbons. The front is quite plain, buttoning with tiny close set pearl buttons from bust to knee. The shoulder straps of ribbon passing over the shoulders are beaded through the neck and skirt at the back by means of slits in the taffeta, to fall at either side in generous loops weighted by pale pink roses. Two rows of whalebone are sewn to the inside of the skirt at the edges of the organdy band, while frills of the taffeta at the hem scallops give increased flare at the bottom.

In nightgowns puff sleeves are once again appearing, and, as it to offset this added bulk of material, they are being cut lower in the already low necks. The mode of wider shoulders is allowing, too, bigger and more trailing caps in charming conceits. One new variety is illustrated because it may be so easily copied; it is but a long piece of lace, plaited fine and puckered at its edge to a little rose that makes the back of the crown, greater width being allowed at one side for the lace to trail down over the nape of the neck and the fetching curls with which fashion is once more coquetting.

The nightgown illustrated shows a popular version of the puff sleeve attached in a straight section to a huge arm opening and finished with a flourishing frill. Parisiennes prefer the fullness in their underwear plaited from bust to hem, giving more elegance to the silhouette.

Bright Sayings of Children

"The Tribune" will pay $1 for each childish saying printed. The only condition is the story told must never have been printed in any magazine or paper. Write on one side of the paper only. It is not possible to acknowledge or return unavailable contributions. Address bright sayings to Aunty Boo, "Tribune," Chicago.

Rozella's mother had presented her family with a fine pair of twins, a boy and girl. After anxious waiting Rozella was ushered in. She gazed with delight upon the wee red faces of her new brother and sister, and then her small face clouded and she asked suddenly: "Mamma, where is the boy of me?" J. D. T.

I took my two boys, Edward and Buss, for a car ride. We had gone but a few blocks when a stout woman got on the car and stood in front of us. Edward, who is 5 years old, got up and after looking at the woman for a few seconds went back and whispered something to Buss. Buss quickly jumped up and both boys said; "Have our seats, Miss." N. B. S.

Receiving a basket of flowers from my 7 year old daughter on Mothers' day, I thanked her, telling her how happy it made me to think she remembered me on that day. She quickly replied: "Mother, will you send me something pretty on Children's day?" MRS. H. M.

Our little daughter and son were playing in the yard. I heard little son crying, and going to the door, asked what the trouble might be. Daughter's answer was: "I don't know. Guess his feelings hurt him." O. M. B.

In order to keep a record of my white leghorn females I have a numbered band on their legs. Freddie, living next door, was watching the birds during feeding time and on seeing the bands remarked to my son: "Are those with the rings married?" F. W. S.

AMUSEMENTS

BLACKSTONE | LAST WEEK
REGULAR MATS. WED. & SAT. AT 2:15
MAUDE ADAMS
In Mr. Barrie's Comedy
THE LITTLE MINISTER
OWING TO THE GREAT DEMAND THERE WILL BE AN EXTRA MATINEE FRIDAY, MAY 26

CHICAGO THEATRE Wabash Ave. & 8th St.
REOPENS NEXT SUNDAY EVE., MAY 28
Return Farewell Engagement
The Most Wonderful Play in America
EXPERIENCE
Some Big Cast—Seats Now on Sale.

How to Heal Skin-Diseases

A Baltimore doctor suggests this simple but reliable and inexpensive, home treatment for people suffering with eczema, ringworm, rashes, and similar itching, burning skin troubles.

At any reliable druggist's get a jar of Resinol Ointment and a cake of Resinol Soap. These are not at all expensive. With the Resinol Soap and warm water bathe the affected parts thoroughly, until they are free from crusts and the skin is softened. Dry very gently, spread on a thin layer of the Resinol Ointment, and cover with a light bandage—if necessary to protect the clothing. This should be done twice a day. Usually the distressing itching and burning stop with the first treatment and the skin soon becomes clear and healthy again. Sample free. Dept. 30-R, Resinol, Baltimore, Md. —Advertisement.

AMUSEMENTS

GARRICK—Last Week
Grace George
and Her N. Y. Playhouse Company Presents
Tonight, Tomorrow Evening & Mat. Tomorrow
"The New York Idea"
Thurs., Fri. Eves. & Sat. Mat., May 25, 26, 27
"The Liars"
Farewell Performance Sat. Night, May 27
"Major Barbara"

Olympic Eves. and Sat. Mat. 25c to $1.50
$1.00 Mat. Tomorrow
OLIVER MOROSCO Presents
So Long Letty
Charlotte Greenwood—Sydney Grant.
Special Holiday Mat. Decoration Day.

ILLINOIS | MATINEES TOMORROW
MONTGOMERY & STONE
CHIN-CHIN
Prices 50c, 75c, $1, $1.50, $2
EXTRA MATINEES DECORATION DAY

SEMI-ANNUAL SALE
Entire Stock of
Model Gowns, Coats, Suits and Wraps
Will Be Sold
Regardless of Cost
to make room for new importations
Farquharson & Wheelock
800 Tower Court
Cor. Chicago Avenue
Bet. Rush St. and Lincoln Park

AMUSEMENTS

RIVERVIEW
Western, Belmont, Clybourn Aves. & Buena Sts.
The Big Park
INCLUDING
The Mightiest of All War Pictures
THE
Battles of a Nation
Or "WITH THE FIGHTING GERMANS"
Being an authoritative official film of Von Hindenburg's Warsaw campaign.
Ride those big thrillers—Derby, Jack Rabbit, Royal Gorge, Overland and Blue Streak.
See the Monkey Races—the Fat Cows—those Racing Chickens—"Snoozer," the Talking Dog.
Hear Ballmann's Band

MUSIC FESTIVAL
N. W. UNIVERSITY GYMNASIUM
EVANSTON, ILL.
NEXT MONDAY, 8:15—"DAMNATION OF FAUST." Soloists, Herdien, Rimini, Thatcher. A Capella Choir, Chicago Festival Chorus of 600. Conductor, Leo.
NEXT TUESDAY, 8:15—ARTHUR HOS... Soloists, Mischa Elman, Helen Stanley. Chicago Orchestra. Conductors, Stock and ...
THURSDAY, JUNE 1, 8:15—"THE... LIFE." Soloists, Nielsen, Whitehill, Fo... Chorus of 600. Young Ladies' Chorus of ... Chicago Orchestra. Cond'rs, Stock and ...
SATURDAY, JUNE 3, 2:30—CHILDREN'S CONCERT. Soloists, Mason and Ol... dren's Chorus of 1,500. Chicago Orch... Conductors, Stock and McCoshey.
SATURDAY, JUNE 3, 8:15—FAREWELL NIGHT. Soloists, Anna Case, Emilio de Gorza. Festival Chorus of 600. Chicago Orch... Cnrs. Conductors, Stock and ...
Single Tickets, $2.50, $2, $1.50, $1. Box 120. MASON & SMART, 1... av., Evanston; phone Evanston 48. CAREY COMPANY, Wabash and Jackson, Chicago.

WHISH!!!
"I think that magazine is more than a word to describe her... the days of 'Peg o' My Heart.'"
That's What Percy Hammond Says in The Chicago Tribune of
PEGGY O'NEIL
In Louise N. Parker's Masterpiece
MAVOURNEEN
At POWERS' | EVES. 8:15 MATS. 2:15
WED. MAT. BEST SEATS $1.50

WHITE CITY
63rd AND SOUTH PARK AVE.
CHICAGO'S SUPREME SUMMER SENSATION
Opens MAY 27
FREE: THE REVIEW OF REVIEWS

MAJESTIC | GREATEST VAUDEVILLE
ENGLAND'S MOST BRILLIANT ACTRESS
PHYLLIS NEILSON TERRY
CALISTE CONANT | BANKOFF & GIRLIE | CLARKE & VERDI
CHICK SALE
CLARENCE OLIVER & GEORGIE OLP | DUNBAR'S OLD TIME DARKIES
BERT WHEELER & COMPANY
HARRY GREEN & CO.
PRICES 10-25-50-75c. Mats. 10-25c.
Saturday and Sunday. Telephone Central ...

CORT MAT. WED. 25c to $1.50 Eves. and Sat. Mat. 25c to $2
A Pair of Queens
"Long Riot of Fun."—Evening ...
Joseph Santley-Kathleen Clifford
Maude Eburne, Mark Smith, Frances Demarest

McVICKER'S JONES, LINICK & SCHAEFER
MIDDLETON & SPENCER
in a Western Comedy, A Pair of Sixes
Added Feature BURKE, TOOHEY & CO.
OTHER BIG HEADLINERS
11 to 11—Daily 25-35-50c
Nights 50-75-$1.00

Geo. M. COHAN'S GRAND
"MAY IRWIN"
IS AS POPULAR AS EVER IN '33 WASHINGTON SQUARE
An EVENING OF LAUGHTER.

CUBS vs. PHILADELPHIA
BASEBALL TODAY AT
WEEGHMAN PARK
NORTH CLARK ST. AND ADDISON AVE.
Game Starts at 2:00 P. M.
Reserved Seats at A. G. Spalding & Bros., 25 S. Wabash Ave. Telephone Central ...

LITTLE FOURTH FLOOR FINE ARTS BLDG.
Tues. Eve. 8:30; Wed. & Sat. Mat. 2:30
FOR CHILDREN AND GROWN UPS
THE FAIRY-TALE MAN
Dougald Stewart Walker

COLUMBIA Twice Daily
BURLESQUE
W. W. AMUSEMENT CO. presents
The New Star & Garter Show
Next—Dave Marion's "Fads and Follies"

PALACE MUSIC HALL
N. Y. Winter Garden Musical Success
A WORLD OF PLEASURE
With Clifton Crawford, Conroy & LeMaire, Cast of 125 Famous Winter Garden ...

FLICKERINGS from FILM LAND

Kitty and Gloria at the Studebaker.

'SWEET KITTY BELLAIRS'
Produced by Lasky.
Directed by James Young.
Released by Paramount.
Presented at the Studebaker.

Kitty Bellairs	Mae Murray
Sir Jasper	Joseph King
Sir Villiers	James Neill
Lieut. Verney	Tom Forman
Lady Julia	Belle Bennett
Lady Barbara Flyte	Lucille Young
Lady Maria	Lucille Lavarney
Capt. Spicer	Horace B. Carpenter
Capt. O'Hara	Robert Gray

BY KITTY KELLY.

FILMS of old time flavor used to depend for their picture power on fancy upholstering, but of late directors have taken to finding heart beats under the panoply of powdered wigs, lace ruffles, and silken garments. Players now are actors, not clothes models.

"Sweet Kitty Bellairs" is the second recent instance of an effective costume play, following close upon Morosco's fine picturization of "David Garrick."

James Young derived his story from the play by David Belasco and Egerton Castle, and filmed into it a deal of clever characterization and quaint comedy. In this he was ably assisted by a cast alert to all the possibilities of humor in human frailties.

Besides the fun, fashion, and frivol, some deeps of the spirit are sounded. The pretty Kitty martyrizes herself sincerely, even though she does get the nice young man at last. And he is a very nice young man, indeed, as done by Tom Foreman, especially in the bashful episodes.

The picture is delightfully set, both interiorly and exteriorly. New pictorial situations occur every once in a while appealing to one's sense of beauty.

Mae Murray as Mistress Kitty makes up here for all she fell short in in her preceding appearance in "To Have and to Hold." She is a pretty kittenish charmer, on the qui vive constantly. And in her great hour, when she stabs her sweetheart by telling him it was all a jest, she wilts like a little flower when it is all over. Her performance is finished and pleasing.

Coupled with this very good film, giving double picture joy, is the third chapter of "Gloria's Romance," a better one than last week's. The sensational Seminoles fade into the background, and "A Perilous Love" busies itself with the young miss' boarding school fondness for the villain of the piece.

Miss Billie Burke

This adolescent will o' the wisp love, feeding itself on photographs banned by the school régime, comes a sudden cropper when the young lady discovers the object of it does not recognize her after five years. There is besides ornamental school going, with Gloria graduating from a chafing dish, pajama, gymnasium curriculum.

Miss Burke's beauty holds its charm, her child-girl manner realistically reproduces juvenileness blossoming into young ladyhood, and her clothes are manifold and marvelous.

Chuckles of amusement swept the Studebaker's well filled house yesterday at the cleverly written captions. Invariably there is a laugh in the subtitle written with a sense of humor.

* *

Part of the Chaplin-Essanay Row Settled.

It's all right; we can go right along seeing "Carmen." A wire last night from New York to George K. Spoor informed him that the Supreme court had denied Chaplin's plea for an injunction restraining Essanay from exhibiting "Carmen," which settles that angle of the row.

But Essanay is not withdrawing its suit for $500,000 conducted against Chaplin for a shortage of four pictures claimed due the company by a new contract.

The query, "Would you really take that much money away from Chaplin?" Mr. Spoor countered by querying, "He would take it away from me, wouldn't he But I'd rather have his pictures than his money."

Maybe Charlie can fix up those four pictures as "outside work."

* *

Exhibitors Boost Candidate.

Believing that charity begins at home and that we have censorship sorrows of our own, many of the picture exhibitors are rallying around Judge Fenimore Cooper, candidate for reelection on June 6, who proved himself in the face of municipal opposition so good a friend to the picture cause by rendering the favorable decision permitting the exhibition of "The Birth of a Nation" here last summer. Slides in his support, as the friend of the picture people, will be flashed from many screens the coming week.

* *

Film Flickers.

Paramount is getting at the music problem by providing complete scores of music for all productions which may be rented from the exchanges from which the photoplays are secured. In time, probably the music that fits will be regarded as essential as the "paper" that describes the individual production for those who are passing by.

Henry Otto, maker of Universal's "Undine," who so recently went east to direct King Baggot, is next to go west, but still directing King Baggot, whom he will take along with him.

Alice Joyce has signed a contract with Vitagraph. She will play the leading woman in "The Battle Cry of War," companion picture to "The Battle Cry of Peace."

Los Angeles hurried around and got an ordinance providing for the appointment of a single censor, and now Mayor Sebastian calmly announces that he has no intention of making any such appointment.

Wallace Beery, Essanay's ex-Swoedie, has gone directing for Universal out west.

Lillian Gish is working under Allan Dwan in a story of Kentucky life. Others in the cast are Mary Alden, Sam De Grasse, Spottiswoode Aitken, William De Vaull, and Jennie Lee.

Beauty Hints by Antoinette Donnelly

If you missed the Antoinette Donnelly series telling how she reduced Mrs. Lane thirty-six pounds in six weeks send her stamped, addressed envelope and she will mail you complete exercise and diet instructions. Any other questions on obesity will be gladly answered by Miss Donnelly.

A SUFFERER: YOU CANNOT REduce if you do not exercise and diet. The exercises must be done faithfully and regularly if you want results. Chocolates and sweets are forbidden fruits in reducing. Follow carefully the weekly diet which I gave in my series of articles on reducing Mrs. Lane, who lost thirty-six pounds in six weeks thereby. It is too bad that you missed the third article, but if you will send me a stamped, addressed envelope I will mail it to you.

MAMIE: FLAT FOOT WILL CAUSE pains in the legs and back. If you feel inclined to ride on every possible occasion and your feet have lost their springiness you have every reason to believe that your arches are either broken down or are breaking down. To remedy flat foot wear shoes with heels from an inch to an inch and one-half. Lace shoes give more support than buttoned ones. Walk with your toes turned in slightly. Sit down for ten minutes every hour if possible and give your feet a chance to rest. In extreme cases of flat foot it is best to consult an orthopedic surgeon.

CULLA: BREATHING THROUGH the mouth will make thick lips. Correct the habit at once, for it not only makes the lips thick, but it is bad for the health. And the brain suffers from insufficient nourishment, as do the organs of the digestion, the heart and lungs, and the muscles. When practicing deep breathing always inhale through the nostrils with the mouth closed. I shall be glad to send you my instructions for deep breathing if you will send me a stamped, addressed envelope.

MAYMIE: DAMPENING THE LACES will keep corsets from squeaking. It would be foolish, indeed, to think of buying another pair of corsets simply because the ones you have squeak. As long as you did not describe the shape of your face it would be impossible for me to make any suggestions as to a style of coiffure that might be becoming to you. I suggest your trying before your mirror a number of styles and adopt the one that is the most becoming and youthful.

BERTHA O.: ULCERS OF THE stomach require medical attention. The shrunken condition of your feet may be caused from poor circulation. Foot and ankle exercises will help greatly to stimulate the circulation. Stretch the toes down to the extreme limit, then work the feet up and down vigorously several times. Again shake them from the ankles as you do the hand from the wrist in devitalizing it. Walk and exercise to stimulate the circulation. If the condition does not improve within a reasonable length of time it might be well for you to consult your physician.

JANE: USING ELECTRIC CURLERS will not make the hair fall out. It may be caused from a rundown condition of the health or because the roots lack nourishment. Build up your general health by wholesome, nourishing food and get lots of fresh air, exercise and sleep. Massage will keep the scalp healthy and prevent the hair from falling out. If you do not know the movements, I shall be glad to send you instructions for scalp massage if you will send me a stamped, addressed envelope.

OBITUARY.

ADOLPH HANAUER, 67 years old, a native of Richen, Germany, and a resident of Chicago for fifty years, died at 5119 Indiana avenue yesterday. He was the proprietor of a hide establishment. Mr Hanauer is survived by a widow and four children—Mrs. Dave Dahlman, Mrs. Harry Hayman, Mrs. Leopold Moss, and Lawrence Hanauer.

JOHN C. HORN, president of the Horn Brothers Manufacturing company, and a resident of Chicago sixty years, died at 2150 Pierce street. Mr. Horn was born in Germany sixty-three years ago. He is survived by a widow and three sons—Conrad A., William F., and Frank J. Horn.

EDWIN C. WILLIAMS, a rancher of Dalhart, Tex., who died in Chicago yesterday, will be buried at Galesburg Ill. Mr. Williams, who was born near Des Moines, Ia., forty-seven years ago, was one of the first settlers of Dalhart.

MRS. AUGUSTA CARLSON, aged 67 years, wife of C. A. Carlson, retired, died on Sunday at 651 Roscoe street. Mrs. Carlson had been a resident of Chicago since 1869. She was born in Sweden. Her husband and three sons survive.

PATRICK F. HAYES, recording secretary of the Carpenters' union, died at the home of his son, 3308 West Harrison street. He was born in Chicago fifty-nine years ago. Two sons, Matthew and Neil Hayes, survive him.

JOHN HODOWAL, aged 65 years, a lifelong resident of Chicago, died at 6819 Winchester avenue. He was born in Chicago and is survived by a widow and a daughter.

JOHN H. PETTY, manager of the linen supply department of the Paris laundry, died yesterday at 121 East Forty-fourth street, aged 50 years. He is survived by a widow.

JAMES R. SEVERANCE, 70, treasurer of Oberlin college since 1894, died suddenly at Oberlin, O.

DEATH NOTICES.

BASTA—Pasquale Basta, beloved husband of Areangela Basta and father of Rosie, Mrs. Katie Marinello, Marco, Jennie, Mary, and Rocco, May 20, aged 57. Funeral Wednesday, May 24, from late residence, 1011 Grand-av., to Church of Sancta Maria Addoloreta, where high mass will be celebrated, thence by autos to Illinois Central depot [train leaves 12:30], thence to Mount Carmel.

BLAKESLEE—Theresa Rose Blakeslee, on May 22, beloved wife of John B. Blakeslee, fond mother of Jay C. Blakeslee, at the age of 51 years. Funeral Thursday, 10 a. m., at her late residence, 6924 S. Morgan-st., services to be conducted by the Hyde Park chapter, No. 728, O. E. S. Interment by automobiles to Mount Greenwood.

BUTTERFIELD—Florence M. Butterfield, beloved wife of H. B. Butterfield, mother of Frances, daughter of William P. Thompson, sister of Mrs. R. D. Allen, Jesse W., and Dr. Charles Thomson. Funeral Tuesday at 10 a. m. from 5563 W. Quincy-st., by autos to Forest Home. Utica, Little Falls, and Oswego, N. Y., papers please copy.

CAHILL—Samuel F. Cahill, 3837 Monroe-st., Monday, May 22, at his residence. Funeral notice later.

CARLSON—Augusta Carlson, May 21, beloved wife of C. A. Carlson, fond mother of C. Edward, William F., and C. Arthur, sister of Mrs. C. F. Julin and Fred Andrews. Funeral Wednesday, May 24, 1:30 p. m., from her late residence, 651 Roscoe-st., to Messiah Evangelical Lutheran church, Seminary and Aldine-avs., at 2:30 p. m., thence by autos to Graceland.

COLEMAN—The funeral of Mrs. Matilda Coleman of 4217 Lake Park-av. will be postponed from today until tomorrow, Wednesday, May 24, 9:30 a. m., to Holy Angels' church.

OBITUARY.

FRANK HABBERTON, 58 years old, and for forty years connected with the transportation department of the Adams Express company, died yesterday at 125 South Ridgeland avenue, Oak Park. He was born in Mount Carmel, Ill. He is survived by a widow and one daughter, Mrs. Ralph Woodbury.

ELLEN TRINE, mother of Ralph Waldo Trine, the author, is dead at Mount Morris, Ill. She was 78 years old. Mrs. Trine came to Illinois with her parents in 1845.

DEATH NOTICES.

CARMICHAEL—Anna L. Carmichael, May 22, 1916 [nee Louden], beloved wife of the late James, fond mother of Jean L., Thomas, James W., Robert, and John. Funeral services Wednesday, May 24, at 1:30 p. m., at late residence, 1602 Laporte-av., by automobiles to Oak Ridge. Phone Kedzie 271. Member Knights and Ladies of Security, Garfield council. Scotland and Australia papers please copy.

DE GIGNAC—A. L. De Gignac, May 22, 1916, at his residence, Marion, Ill. Born July 11, 1842, in Canada. Beloved father of Haydon, Ethel, Mrs. M. A. Kellogg, and Mrs. H. L. Mills. Funeral Wednesday, 9:30 a. m., from residence of his son, 245 North Pine-av., Austin, to St. Lucy's church, Lake-st. and Mayfield-av. Interment Mount Carmel, Atchison, Kas.; St. Louis, Mo., and Canadian papers please copy.

FABEK—Mary Fabek, age 20, beloved wife of Winko Fabek, mother of Elizabeth, daughter of Antonia Krangy, sister of Ernest, Julia, and Rudolph Balasick. Funeral Tuesday, May 23, from late residence, 2441 Wentworth-av., to Resurrection cemetery.

FREDRICK—Theresa Fredrick [nee Siegler], age 58 years 7 months, May 20, 1916, at 2904 Wentworth-av., beloved wife of George Fredrick, sister of Mrs. Rose Sharp of Oconto, Wis. Funeral from chapel, 4029 State-st., Tuesday, at 9 a. m., to St. James' church, 29th and Wabash-av., where solemn requiem high mass will be celebrated. Burial at Oconto, Wis., Wednesday.

GROVES—Frank Groves, dearly beloved husband of Minnie, nee Kellen, 11526 Princeton-av., May 20, 1916, aged 30 years 7 months 19 days. Funeral from St. Nicholas' church Tuesday at 9:30 a. m. Burial at Mount Olivet.

HABBERTON—Frank Habberton, May 22, beloved husband of Belle A. and fond father of Mrs. Ralph Woodbury; more than thirty years with Adams Express company. Funeral Tuesday, May 23, at 3 p. m., from late residence, 125 S. Ridgeland-av., Oak Park. Masonic services by Oak Park lodge No. 540, A. F. & A. M., at Forest Home cemetery at 4 o'clock.

HANAUER—Adolph Hanauer, beloved husband of Dina, nee Haber, father of Mrs. Dave Dahlman, Mrs. Harry Hayman, Mrs. Leopold Moss, and Lawrence Hanauer, Monday, May 22, 5:30 p. m. Funeral Wednesday, May 24, 9:30, from chapel, 356 East 35th-st., to Rosehill cemetery. New Orleans papers please copy.

HORN—John C. Horn, May 21, aged 63 years, beloved husband of Paulina, nee Steinhardt, father of Conrad A., William F., and Frank J. Funeral from late residence, 2150 Pierce-av., Wednesday, May 24, at 2 p. m., by automobiles to Forest Home.

LEVINE—Anna Levine, 3:30 a. m., Monday, aged 57 years, beloved wife of Israel, mother of Dora Levine Simons, Isaac, and Max. Funeral from 6417 Aberdeen-st., Tuesday, at 1 p. m. Interment Waldheim.

MARTIN—Joseph R. Martin, age 82. Funeral Wednesday, May 24, from his daughter's residence, 900 Sunnyside-av., to St. Mary's of the Lake church, where high mass will be celebrated at 10 a. m., autos to Calvary cemetery. Detroit papers please copy.

McKINNEY—Mrs. Ellen A. McKinney, mother of Mrs. Anna Saunders and Miss Laura McKinney. Private services will be held at her home, 506 Belden-av., Tuesday, May 23, at 3:30 p. m. Services and burial at Irving, Ill.

MERKI—Emma H., 39 st, beloved wife of John, mother of Dr. E. J. and Agatha, at residence, 4306 N. Ashland-av. Services Rosehill chapel, Tuesday, May 23, 1916, 2 p. m.

MUEHLHAUSEN—Andrew Muehlhausen, beloved son of Michael and Freda [nee Tesno], brother of Mrs. Frank Jordan and Mrs. Wm. Coates, Lillian, Gertrude, and Frederick. Funeral from mother's residence, 4143 Filmore-st., Tuesday, May 23, at 1:30 p. m., to Concordia cemetery.

MUNGER—Sarah Munger, aged 68, wife of the late James Anthony Munger, mother of Mrs. David Wangersheim, Mrs. Guy Miller, and Mrs. Charles E. Carroll, sister of Mrs. J. V. Ford and George W. Gass. Funeral from residence, 6654 Wrightwood-av., Tuesday, May 23, at 1:30 p. m., by autos to Mt. Greenwood.

PETERS—Elizabeth Peters, May 20, 1916, beloved wife of Walter Peters, mother of Edward Peters, daughter of John D. and Mary Sneyd Bright, sister of Arthur and William Engelbrecht, sister of Arthur and William Engelbrecht, Mrs. L. Keller, and Mrs. W. Ricker; nee at chapel, 2701 N. Clark-st. Funeral May 23, 2 p. m., at Rosehill chapel.

PETTY—John H. Petty, beloved husband of Helen [nee O'Brien]. Funeral from the late residence, 121 E. 44th-st., Wednesday, May 24, at 9 a. m., to St. Elizabeth's church, where high mass will be celebrated; thence by autos to Mount Olivet.

REGAN—Elizabeth Regan, nee Welsh, May 21, 1916, beloved wife of John Regan, fond mother of Marguerite Loretta, sister of T. J. Welsh and Mrs. James R. Moroney. Funeral Thursday, May 25, at 9 a. m., from late residence, 7521 Peoria-st., to St. Leo's church, where high mass will be celebrated, thence by autos to Mount Olivet.

SHANNON—Mary Shannon, nee O'Hara, wife of the late James Shannon, Sunday, May 21, at her residence, 2836 W. Diversey-av. Funeral Wednesday, May 24, 9:30 a. m., from St. Veronica's church, Whipple and Schoolsts., to Calvary cemetery by autos.

DEATH NOTICES.

SULLIVAN—Donal J. Sullivan, May 21, 1916, at residence, 3103 Lexington-st., beloved son of Myra L. and the late Joseph D., brother of Mrs. Amos Mitchell. Funeral Wednesday, May 24, 1916, at 10:30 a. m., to Our Lady of Sorrows church; by autos to Mount Carmel. Member of American council 1279, K. of C.

WHITE—Mathew J. White, son of Catherine and the late Daniel, brother of Cornelius, Daniel, John, Mrs. W. J. Considine, and Margaret White. Funeral Thursday, May 25, at 9:30 a. m., from 214 S. Keeler-av. to Our Lady of Sorrows church, autos to Mount Carmel.

WILLIAMS—Edwin C. Williams, husband of Irene Louise, May 22. Funeral Wednesday afternoon, Galesburg, Ill. Des Moines, Ia., papers please copy.

UNDERTAKERS.

POSTLEWAIT GOLDEN RULE SERVICE and Golden Rule Prices. 34 years at one location, city and all suburbs. 3167 Cottage-av. Phone West 350.

MONUMENTS.

MONUMENTS AND HEADSTONES at wholesale prices. 25 yrs. in Chicago. Output 40,000 memorials, value ten millions. Chas. H. Moore & Co., 104 S. Mich. Cent. 3041.

Floral Tributes

That are distinctive in their design and beauty. Only the freshest flowers used in all our work.

Prices Reasonable.

ROSES Fleischman

Chicago's Leading Florist

Jackson and Michigan Blvds. Harrison 3341-3342-3343

MOTION PICTURE DIRECTORY

DOWNTOWN

JONES, LINICK & SCHAEFER'S
La Salle
MADISON NEAR CLARK
Now Follow the Crowds to the Sensation of Sensations
"THE LITTLE GIRL NEXT DOOR"
WHITE SLAVERY AND VICE EXPOSED
A REAL LIFE STORY
The third letter was addressed to "Mr. Burton," floorwalker at the 5 and 10 cent store:
Chicago, May 15, 1916.—Mr. Burton: This is just to let you know how greatly I appreciate your many kindnesses to me. Your words of praise were a comfort. Don't hold yourself in any way responsible for my death, as I don't think you had anything to do with my discharge. I don't believe I will take that poison tonight. I'll take it tomorrow. I want to see the show, "The L—— G—— N—— D——" at the theater. "Gather ye rosebuds while ye may."
Give my best wishes to that girl with whom I worked; also the matron and the pale girl with the children who dishes out ice cream sandwiches in the basement.
VERA WILDE.
Mrs. John A. Neill, at whose home, 1556 Adams street, the girl had a room, said:
"She came here a week ago and told me that she was from the country and wanted a homelike place to live to escape the temptations of a big city."
—(From Tribune, May 17.)
9 A. M. TO 11 P. M.
CONTINUOUS
ALL SEATS, 25c
No One Under 21 Admitted

JONES, LINICK & SCHAEFER'S
Colonial
THEATRE BEAUTIFUL
RANDOLPH NEAR STATE
WORLD PICTURES BRADY-MADE PRESENT

The Youthful and Vivacious Star,
MOLLIE KING
In a Fascinating Romance of the Blue Ridge Country,
"FATE'S BOOMERANG"
OTHER PICTURES
ORCHESTRAL CONCERTS
11 A. M. TO 11 P. M. CONTINUOUS
PRICES 15c and 25c

JONES, LINICK & SCHAEFER'S
Studebaker
GEORGE KLEINE Presents
Billie Burke

In the RUPERT HUGHES Cinema Novel, Miss Billie Burke
"A PERILOUS LOVE"
Also, the Dainty Star,
MAE MURRAY
In the Paramount Feature
'SWEET KITTY BELLAIRS'
ALL SEATS 25c CONTINUOUS 11 a. m. to 11 p. m.

BANDBOX
127 W. Madison Street
10 A. M. Continuous to 11 P. M.
LAST TIMES TODAY
The play that all the papers talked about. Direct from the Fine Arts Theater.
Nance O'Neil In *The Flames of Johannis*

CASTLE
STATE AT MADISON
RIGHT NOW—DOUBLE PROGRAM
Chas. Chaplin
"The Floorwalker"
AND
Valentine Grant
In "THE INNOCENT LIE"
9 A. M. TO 12:00 P. M.

JONES, LINICK & SCHAEFER'S
ORPHEUM STATE, NR. MONROE
Opposite Palmer House
TODAY ONLY WILLIAM S. HART
In "THE PRIMAL LURE"
Wednesday—MAE MARSH in "A CHILD OF PARIS STREETS"

NORTH SIDE
STRAND 3029 LINCOLN AVENUE
MARY PICKFORD

SNOW—WOODS—DOGS
LOVE—FIGHT—PASSION
You find them all in
"God's Country and the Woman"
A red blooded story of the Canadian North Woods, in which the story and scenes are so full of realism that you will LIVE the picture when seeing it.
A Vitagraph eight-reel V.L.S.E. production, featuring
NELL SHIPMAN and WILLIAM DUNCAN
Music by Charlotte Steindel Orchestra. No children admitted.
GOD'S COUNTRY AND THE WOMAN
FINE-ARTS
Direction Alfred Hamburger
410 S. Michigan Ave.

ORCHESTRA HALL
Michigan Av. bet. Adams & Jackson
CINEMA-CONCERTS
Best Photo Plays and Music.
Continuous 12 Noon to 11 P. M.
THIS WEEK
Edna May
in "Salvation Joan"
(A Vitagraph Blue Ribbon Feature)
Full Orchestra Arthur Dunham Conductor
Misses Nellie & Sara Kouns, Soprano Soloists
Afternoons, 25c. Evenings, 25c, 50c

DOWNTOWN

Strand
THEATRE
7th Street and Wabash Avenue
"THE STRAND IDEA"
The only theater in Chicago where every situation and incident of the picture is provided with appropriate music incidental to that situation.
Another Triangle Success
NORMA TALMADGE
and the Fine Arts "Kiddies" in
"GOING STRAIGHT"
With RALPH LEWIS
STRAND | SCENIC TOPICS
AND
AN AMUSING COMEDY
Soloist
MARJORIE DODGE WARNER
Dramatic Soprano
25—STRAND ORCHESTRA—25
—WARDE JOHNSTON—Conductor
Matinees, 15-25c Evenings, 15-25-50c

SATURDAY
MR. and MRS. VERNON CASTLE
In "The Whirl of Life"
ALL QUALITY ALWAYS IN AMUSEMENTS
DIRECTION ALFRED HAMBURGER

ALFRED HAMBURGER'S
ZIEGFELD
624 SOUTH MICHIGAN AVE.
A Powerful Drama of Alaskan Gold Fields and New York Social Life.
"The Spell of The Yukon,"
WITH
EDMUND BREESE

NORTH SIDE
ASCHER'S
TERMINAL
Lawrence and Spaulding Ave.
Dorothy Gish In "SUSAN ROCKS THE BOAT."
Also "The Lion and the Girl." Others

VITAGRAPH
3123-41 Lincoln Ave. Near Belmont Ave.
CONTINUOUS 1:30 to 11 P. M.
William Farnum In "THE BATTLE OF HEARTS"
Also MUSTY SUFFER COMEDY.
5 Parts. Adults, 10c. Children, 5c.

LAKESIDE
4730 SHERIDAN ROAD
FRANCIS X. BUSHMAN
in "A MILLION A MINUTE"
ALSO A FRANK DANIELS COMEDY.

KEYSTONE 3912 SHERIDAN ROAD
—TRIANGLE PROGRAM—
MAE MARSH in "Child of Paris Streets."
A Romance of the Underworld.
Also a Two Reel Keystone Comedy.

NEW DEARBORN DEARBORN & DIVISION
CONTINUOUS—2:00 to 11:30 P. M.
Chas. Chaplin In "THE FLOORWALKER."
Also Dustin Farnum in 'David Garrick'

ORCHARD | NORTH AVE. and ORCHARD ST.
CONTINUOUS—1 to 11 P. M.
"NO GREATER LOVE," with REGINA BODET. 5 Parts. And Others.

CLARK | CLARK STREET AND WILSON AVE.
DUSTIN FARNUM In "THE VIRGINIAN."
Also "Some Honeymoon," a Comedy.

SITTNER'S Sedgwick and Division
WM. FARNUM In "FIGHTING BLOOD."
and CHAS. CHAPLIN in "The Floorwalker."

SHERIDAN 935 IRVING PK. BLVD.
VIOLET HORNER In "The Marbleheart."

NORTH SIDE

KNICKERBOCKER
6219-25 Broadway, near Granville Ave.
Mat. 1:30 P. M. Continuous to 11 P. M.

Billie Burke
IN
"GLORIA'S ROMANCE"
also 'The Law Decides'
Matinee—Adults, 15c; Children, 5c.
Evening—Adults, 15c; Children, 10c.

ROSEWOOD
MONTROSE AVE. & LINCOLN ST.
Continuous—1:30 to 11 P. M.
TRIANGLE PLAY Presents
DOUGLAS FAIRBANKS
in 'The Habit of Happiness'
Also a Good Keystone Comedy, and Others.

BIOGRAPH
2433-41 LINCOLN AVENUE
Near Fullerton. Cont. 2 to 11 P. M.

BILLIE BURKE
—IN—
"Gloria's Romance"
Also a Vitagraph Blue Ribbon Picture
"THE RESURRECTION OF HOLLIS"
with An All Star Cast.
ADULTS, 10c. CHILDREN, 5c.

BRYN MAWR
BRYN MAWR, Near Broadway.
At Bryn Mawr "L" Station.
Matinee 2:30 and 4 P. M. Eve. 7 to 11 P. M.

Billie Burke
IN
"Gloria's Romance"
etc.
Admission Matinee, Adults, 10c. Children, 5c
Admission Eve., Adults, 15c. Children, 10c

JULIAN BELMONT AT CLARK
CONTINUOUS—2 to 11 P. M.
PARAMOUNT PICTURES
MARGUERITE CLARK
in "MOLLY MAKE-BELIEVE"

REGENT
6746 Sheridan Rd. Loyola "L" Sta.
HAZEL DAWN in
"THE SALESLADY"
Five Act Paramount.

PARKWAY | Clark St. and Diversey Blvd.
2:30 CONTINUOUS TO 11 P. M.
Francis X. Bushman in "Tis The Moon's Ray"
Also Henry B. Walthall and Edna Mayo in the Final Episode of "Mary Page."

DE LUXE | WILSON & CLIFTON
Mat. 2 and 3:15 P. M.
Paramount Presents DUSTIN FARNUM in
DAVID GARRICK 5 Acts
Also Burton Holmes Travel Series.

ALFRED HAMBURGER'S **ARGMORE**
Argyle & Kenmore
VIRGINIA PEARSON In "Blazing Love."

LAKE SHORE | Broadway and Belmont
Eve. 7 to 11 P. M.
REGINA WETHERGREN in "THE MOTHER WHO PAID."
Five Acts. Also a Comedy.

KENMORE WILSON and KENMORE
Continuous 2 to 11
Frank Keenan In "THE STEPPING STONE."
Also Fatty in "His Wife's Mistake."

SOUTH SIDE

VISTA
GREATER PICTURES
47th & Cottage Grove. Mat. & Eve.
The Gifted Romantic Actor
HAROLD LOCKWOOD
in 'THE COMEBACK'
CHICAGO TRIBUNE says:—"The Come Back' one of the best features Metro has produced in some time."
Also Weekly Pictorial News
Also FRANK DANIELS
in "COLONEL NUT THE JANITOR."

SHAKESPEARE
63RD AND ELLIS AVENUE.

MARY PICKFORD
—IN—
'The Eternal Grind'
Tomorrow Francis X. Bushman in "THE WALL BETWEEN"

SOUTH SHORE
6839 Stony Island Av. Cont. 1:30 to 11

BILLIE BURKE
in "GLORIA'S ROMANCE"
Also Clara Kimball Young
in "The Feast of Life."
Matinee—Adults, 10c. Children, 5c.
Evening—Adults, 15c. Children, 10c.

BEACH
Harper Ave. and 51st St. Mat. & Eve.
PAULINE FREDERICK in "THE MOMENT BEFORE."
Also a Sidney Drew Comedy.
And Paramount Pictograph.
Hear the New Paul S. Hurt Symphony Orchestra.

ASCHER'S
COLUMBUS
Ashland Ave. and 63rd St.
MABEL TALIFERRO
in "THE SNOWBIRD," 6 Acts
OTHER ADDED FEATURES

KENWOOD
47th & Kimbark. Eve. 6:45 to 11 P. M.
Mae Marsh & Robt. Harron
in "HOODOO ANN"
Also famous Joe Jackson in Keystone Comedy.

DELUXE
814 E. 63d St. 12 M. to 11 P. M.
Dustin Farnum in "DAVID GARRICK"
The world known play.
Also a Mr. and Mrs. Sidney Drew Comedy.

JEFFERSON
1533 E. 55th Street. Evening.
Mme. Petrova In "Playing With Fire." Adults only.

HYDE PARK | 5314 LAKE PARK AVE.
Vivian Martin In "MERELY MARY ANN"
Also Pathe Weekly, and a Cub Comedy.

DREXEL | 853 EAST 63RD. Mat. and Eve.
HAROLD LOCKWOOD and May Allison
'The Come Back.' Also Frank Daniels comedy

AUSTIN

PLAISANCE | 466 NORTH PARKSIDE
VIOLA DANA In "THE INNOCENCE OF RUTH"

MAYWOOD

STRAND | LAKE ST. and 5TH AVE.
MAT. LAST TIMES TODAY.
EVE. W. H. THOMPSON in "Civilization's Child."
ALSO A 2-ACT KEYSTONE.

WEST SIDE

KEDZIE AVENUE ANNEX
Cor. Kedzie Ave. and Madison St.
"THE ETERNAL SAPHO"
A 5 Part Fox Feature, with THEDA BARA
"The Snow Cure," with Ford Sterling.
A 2 Part Keystone. Adults Only

HAMLIN
3828-36 W. Madison St.
Tonight—Cont. 7 to 11:30 P. M.
Last Show Starts at 10 P. M.
Rupert Julian in "NAKED HEARTS"
Taken from Story of Maude.
5 Acts, and Others.
ADULTS, 10c. CHILDREN, 5c
"In a Class by Itself"

SHAKESPEARE
63RD AND ELLIS AVENUE.
MARY PICKFORD
—IN—
'The Eternal Grind'
Tomorrow Francis X. Bushman in "THE WALL BETWEEN"

Crawford
Crawford Ave., Near Madison St.
Continuous Every Day 1:30 to 11:30 P. M.
Pauline Fredericks
IN
The Moment Before
ADMISSION 10c.

GOLD
3411 W. 12TH STREET
Cont. 1:30 to 11 P. M.
LOUISE LOVELY
IN
'Tangled Hearts'
AND OTHERS

OAK PARK

OAK PARK FIREPROOF THEATRE
Wisconsin Ave. 1 Block S. "L" Sta.
—TODAY—
Two Matinees—2:30 and 4 P. M.
Nights 7:30 and 9 P. M.
Billie Burke
in Chapter One of
"GLORIA'S ROMANCE"
Marguerite Clark
in "MOLLY MAKE BELIEVE."
CHARLES CHAPLIN
in "THE FLOORWALKER."
Greatest Masterpiece Picture Program Ever Presented.

PARK LAKE STREET and AUSTIN AVENUE
NANCE O'NEIL In "THE WITCH."

MISCELLANEOUS

S
THE
SELIG-TRIBUNE
The World's Greatest News Film
can be seen TODAY at the following theatres:

McVicker's	25 W. Madison St.
Circle	3239 W. 12th St.
Paramount	3636 Milwaukee Ave.
Knickerbocker	6225 Broadway
Playhouse	1719 W. Madison St.
Elba	3115 Indiana Ave.
Model	821 W. 69th St.
Austin	5016 W. Madison St.
Marlowe	6256 Stewart Ave.
Forest Park	7322 W. Madison St.
Rosebud	3355 W. Chicago Ave.
Rogers	2316 W. Fullerton Ave.
Model	4151 W. Madison St.
Alvin	850 E. 63rd St.

NORTHWEST SIDE

PARAMOUNT
2636-54 Milwaukee Av. Nr. Sawyer.
CONTINUOUS—2 to 11 P. M.

BILLIE BURKE
in "GLORIA'S ROMANCE"
Also Francis X. Bushman and Beverly Bayne in "A Million a Minute."
Adults, 10c. Children, 5c.

LOGAN SQUARE Milwaukee and Logan Vaudeville—10c & 15c

MISCELLANEOUS

ASCHER BROS.
Present
Billie Burke

In the RUPERT HUGHES Cinema Novel, Miss Billie Burke
GLORIA'S ROMANCE
TODAY
at their Following Theatres:
PRESIDENT
55th St. and Calumet Ave.
OAKLAND SQUARE
Drexel and Oakwood Boulevards
FROLIC
55th St. and Ellis Ave.
LAKESIDE
4730 Sheridan Road.
CALO
Clark St. and Belmont Ave.
COSMOPOLITAN
Halsted and 79th Sts.
Thursday and Friday at
COLUMBUS
Ashland Ave. and 63rd St.
TERMINAL
Lawrence and Spaulding Aves.

THE CHICAGO TRIBUNE'S

Four Thousand Dollar a Week Movie Star
BILLIE BURKE
is now appearing in leading motion picture theatres in George Kleine's Million Dollar Picture Novel—
"GLORIA'S ROMANCE"
By Mr. and Mrs. RUPERT HUGHES
SEE THE MOTION PICTURES AT THE THEATRES—READ THE STORY IN THE CHICAGO SUNDAY TRIBUNE.

WHEAT SLUMPS; CORN AND OATS ALSO ARE WEAK

Big Supplies and Better Crop Prospects Frighten Longs; Weather Holds Fine.

Heavy liquidation and stop-loss selling, coupled with considerable short pressure, broke wheat prices badly yesterday, closing figures showing losses of 2@3½c for the day. The market was weak from the outset, influenced by the ideal growing weather prevailing over the country, and by the increasing offerings from farmers, indicating confidence in present crop prospects. The Kansas report, giving a crop possibility of 108,000,000 bu was an important factor, as it failed to confirm the sensational private estimates, some of which were as low as 60,000,000 bu.

Peace rumors were again present, and there were reports from many sections of the soft winter wheat territory telling of great improvement in the crop promise, all of which served to emphasize the extremely bearish old crop situation.

Cash Wheat Demand Slow.

Cash wheat continued to be slow sale and it was rather difficult to maintain premiums in spite of the sharp drop in future prices. Millers are out of the market and the export demand is limited, while the country is commencing a freer movement. Local receipts were 200 cars and shipping sales were only 20,000 bu. Sales of 100,000 bu were made to go to store. There was a decrease of only 370,000 bu for the week in our visible supply, and total stocks are now more than double those of a year ago. Canadian stocks increased 9,000 bu for the week.

The seaboard reported export demand quiet early but foreign buyers were attracted by the big break and sales were finally estimated at 1,500,000 bu, mostly Manitoba and part durum wheat. Seaboard clearances of wheat and flour yesterday were 1,373,000 bu.

More Bad Kansas Reports.

Further confirmation of serious damage to wheat in the fly infested districts of Kansas was received by the trade, but was given scant attention in view of the more numerous bearish advices. Crop reports from Nebraska were flattering, some saying the state was likely to raise as much wheat as last year in spite of the loss in acreage.

Winnipeg receipts were again large at 1,291 cars against 277 a year ago, while northwest cars totaled 420 with 382 last year. Southwest markets, with Omaha, received 329 cars against 253 cars a year ago. Primary markets received 1,360,000 bu against 909,000 bu a year ago. North America shipped 8,364,000 bu last week compared with 7,450,000 bu a year ago. Supplies on ocean passage decreased 776,000 bu for the week. Minneapolis stocks increased 5,000 bu for two days. Liverpool spot wheat was unchanged.

Corn Advices Are Bearish.

Corn also exhibited much weakness, closing 2¼@2⅝c lower. Selling was general and was induced by the break in wheat and by the excellent crop prospects. The fine rains over Sunday, following the practical completion of planting last week, together with the warmer weather over the belt, promise to give an excellent start. There was a great deal of liquidation by longs and buying support was limited. The Kansas state report was influenced by the condition 86.

Cash corn was ½@1½c lower and the shipping demand continues small with sales of 85,000 bu reported. Receipts here were 148 cars. Primary markets had 668,000 bu against 594,000 bu a year ago. Seaboard clearances were nothing. North America shipped 1,214,000 bu last week against 1,060,000 bu a year ago. Supplies on ocean passage increased 782,000 bu for the week, while there was a decrease of 1,497,000 bu in our visible supply. Liverpool spot corn was ¼d lower.

Oats Losses Are Sharp.

Oats showed losses of 1⅝c for May and ⅝@1¼c for the deferred months. The market was influenced partly by the weakness in other grains, but probably more by the large movement, primary markets receiving 1,376,000 bu yesterday against 519,000 bu a year ago. Local receipts were 525 cars. Crop news was favorable, except from limited sections of the southwest, where insects have caused considerable damage. Conditions in heaviest producing sections are ideal. The Kansas state report gives a condition of 75.7.

An increase of 2,283,000 bu for the week was shown in the visible supply, while Canadian stocks decreased only 84,000 bu. Cash oats were 1c lower, with shipping sales 170,000 bu. North America shipped 4,326,000 bu last week against 2,890,000 bu a year ago.

Hog Product Is Neglected.

Hog product was much neglected and prices declined from want of support and because of the weakness in hogs and the break in grain values. There was a little selling by packers but the market was too narrow to absorb much and offerings were not pressed. Exports of lard last week were heavy at 8,603,000 lbs against 4,718,000 lbs a year ago, while meat shipments were also much greater than last year at 15,796,000 lbs.

Receipts of hogs at western markets yesterday were 112,450 head, against 134,870 a year ago. Average weight of hogs received here last week was 222 lbs against 216 lbs in the preceding week and 224 lbs a year ago. Local meat shipments yesterday were 2,684,000 lbs against 2,297,000 lbs a year ago, while lard shipments were 1,141,000 lbs against 617,000 lbs last year.

Rye Market Steady.

Rye was steady with sales of No. 2 at 89c; No. 4, 84c, and not graded, 82c. Receipts were eight cars.

Barley ruled 1@2c lower. Malting was quoted, 70@78c, with sales at 72@78c; feed was quotable, 60@65c; mixing was quoted, 68@69c, and sold 68c, and screenings were quotable, 45@66c, with sales at 46@66c. Receipts, 14 cars.

Timothy seed held steady with September quoted, $5.00, and cash lots, $5.00@6.00, with sales of latter at $3.50@7.25. Clover seed was unchanged with cash lots, $9.00@14.00.

Duluth flax closed 3@5½c lower. Cash on track, $1.82; May, $1.85; July, $1.86, and September, $1.80½c. Receipts, 1 car. Minneapolis was 6c lower with cash on track, $1.84@1.88. Receipts were 21 cars. Winnipeg closed 5¾@6¼c lower. May, $1.79½; July, $1.61½; October, $1.55¾. Receipts 28 cars.

BOARD OF TRADE TRANSACTIONS

RANGE OF ACTIVE FUTURES.

WHEAT.

	Open.	High.	Low.	May 22.	May 20.
May	1.11-1.11⅛	1.11	1.07⅛	1.07⅛	1.11¼
July	1.12¼-1.12	1.12¼	1.08⅝	1.08⅛-⅜	1.12
Sep.	1.12⅞-⅝	1.12⅞	1.09¼	1.09⅛-⅜	1.12⅛-⅜

CORN.

May	.74⅞	.74⅞	.72⅛-¼	.72⅛	.74⅜
July	.73⅛-⅜	.73⅝	.71⅛-¼	.71⅜-½	.73⅛-.74
Sept.	.72¼	.72⅛	.69⅛-⅜	.69⅝	.72⅛-⅜

OATS.

May	.44⅞-⅜	.44⅝	.43	.43¼	.44⅝
July	.41⅜-½	.41⅝	.40⅝	.40⅜-⅝	.42
Sept.	.39¼-½	.39¾	.38½-⅝	.38⅝	.39⅝

PORK.

May					24.05
July	23.45	23.45	23.17½	23.20	23.55
Sept.	23.25	23.25	22.85	22.85	23.22½

LARD.

May	12.90	12.90	12.82½	12.82½	12.95
July	12.90	12.90	12.77½	12.77½	12.92½
Sept.	13.00	13.00	12.87½	12.87½	13.05

SHORT RIBS.

May					12.75 12.85
July	12.77½	12.80	12.70	12.72½	12.92½
Sept.	12.90	12.90	12.77½	12.77½	13.05

PRICES AT OUTSIDE MARKETS.

ST. LOUIS.

	Open.	High.	Low.	Close.	Prev. close.
May wheat	1.05⅝	1.05¾	1.04½	1.04⅝	1.07⅜
July wheat	1.08¼	1.08¾	1.06	1.05	1.08¾
Sept. wheat	1.08½	1.09⅛	1.06⅜	1.06⅜	1.09½
July corn	72¼	72¾	70	70¼	72¾
Sept. corn	70⅜	70⅝	68¼	68½	70⅝

KANSAS CITY.

May wheat	1.01¼	1.01⅜	99½	99½	1.02⅞
July wheat	1.04¼	1.04	1.01	1.01¼	1.04⅛
Sept. wheat	1.05¼	1.05¼	1.01⅞	1.01⅞	1.05
July corn	69¼	69¼	66¾	66¾	69¼
Sept. corn	67⅛	67⅛	64¾	64¾	67⅛

MINNEAPOLIS.

May wheat	1.16	1.16	1.13¼	1.13¼	1.16¼
July wheat	1.16⅛	1.16⅛	1.12⅞	1.13¼	1.16⅜
Sept. wheat	1.14⅝	1.14⅝	1.11⅞	1.12⅛	1.15

DULUTH.

May wheat				1.13¼	1.16¼
July wheat	1.16⅝	1.16⅝	1.13⅝	1.13⅝	1.16⅝

WINNIPEG.

May wheat	1.15	1.15	1.12⅞	1.13	1.15
July wheat	1.14¾	1.14¾	1.12	1.12¾	1.14⅜
Oct. wheat	1.11	1.11¼	1.08⅜	1.08⅝	1.11⅜
May oats	47⅜	47⅜	46⅜	46⅜	47⅜
July oats	46⅜	46⅜	45½	45¼	46⅜

TOLEDO.

Cash wheat	1.18	1.18¼	1.15	1.15	1.18¼
May wheat	1.18	1.18¼	1.15	1.15	1.18¼
July wheat	1.18⅜	1.18⅝	1.15½	1.15¼	1.19
May corn				72	74
July corn				71¼	73¾
May oats				45¾	46⅜
July oats				43¾	44¾

BALTIMORE.

May wheat				1.11¼	1.14⅜
May corn				77½	79¾

GRAIN INSPECTION.

	Stand-No. 2 or ard. better.	No. 3.	Lower gra's.	Tot'l.
Win. wheat	68	9	5	82
Spring wheat	1	1	1	3
West. wheat	3	2	..	5
Mixed wheat	..	1	1	2
Corn	33	25	22	80
Oats	20	3	153	171	246
Rye	..	4	3	1	4
Barley	..	..	21	18	39
Totals	20	108	214	119	461

Loaded from unlicensed elevators: Wheat—No. 2 red, 2 cars; No. 3 red, 5 cars; No. 2 hard, 7 cars; No. 1 northern, 9 cars; No. 2 northern, 1 car; No. 1 hard, 2 cars. Corn—No. 2 yellow, 4 cars; No. 3 yellow 7 cars; No. 3 white, 1 car; No. 2 mixed, 37 cars; No. 3 mixed, 59 cars. Oats—Standard, 68 cars; No. 3 white, 3 cars; No. 4 white, 1 car; purified, 2 cars; clipped, 60 cars; No. 2 mixed, 2 cars. Rye—No. 3, 4 cars. From store: Wheat—No. 2 hard, 19,895 bu; No. 1 northern, 3,037 bu; No. 2 western, 3,632 bu; No. 3 western, 3,730 bu. Corn—No. 2 yellow, 1,100 bu; No. 2 white, 1,100 bu; No. 4 white, 10,714 bu; No. 3 mixed, 19,934 bu. Oats—Standard, 8,300 bu; No. 3 white, 35,108 bu.

DAILY BIDS AND OFFERS.

WHEAT.

	Bids			Offers		
	High.	Low.	Close.	High.	Low.	Close.
May	1.03½	1.00	1.05½	1.10¼	1.00¾	1.08½
July	1.06⅜	1.06¼	1.06⅝	1.10⅝	1.10	1.10⅜
Sept.	1.07⅜	1.06⅜	1.07	1.10⅜	1.10¼	1.10⅝

CORN.

May	71⅜	71¼	71½	73⅜	73⅛	73⅞
July	70½	70¼	70¼	72⅜	71⅞	72¼
Sept.	69	68⅝	68⅞	70⅜	70⅛	70½

OATS.

May	41⅛	42¼	42½	....	....	....
July	40¾	40⅛	40¼	40⅝	40⅜	40⅝
Sept.	38⅛	38¼	38⅜	38⅝	38⅝	38⅝

NEWS AND GOSSIP OF BOARD OF TRADE

The Kansas state crop report, estimating the wheat crop of the state at 108,000,000 bu, proved a big surprise to many in the trade, who had expected an estimated yield well under 100,000,000 bu. The report, as wired by C. A. King of Toledo, said: "The Kansas May report estimates wheat crop at 108,000,000 bu, compared with the May estimate of 136,000,000 bu, and final yield of 96,000,000 bu last year. The average yield is placed at 13.5 bu per acre. Corn condition 86 per cent and oats condition 75.7 per cent. The oats condition a month ago was 88.

"Hessian fly and dry weather hurt wheat," the report adds. "No new returns on abandoned acreage were gathered. Special report may be issued later. Many large counties report poor color. Barton, Ford, Pawnee, Pratt, Reno, Stafford, and Sumner counties, with fifth acreage of the state, promise only 11 bu to the acre. About 89 per cent of the corn is planted."

B. W. Snow said: "After motoring between 700 and 800 miles in Kansas last week, Kansas has about 4,000,000 acres of wheat in the territory that shows serious fly devastation and about 3,000,000 acres west of what roughly appears to be the present limit of infestation, with nearly 1,000,000 acres in the east one-third of the state, where fly appearance is scattered and apparently not very serious. Extent of damage cannot yet be measured in the central counties, but it is serious and will become increasingly apparent as harvest nears. Western one-third of state with some 3,000,000 acres is right now in excellent condition, but the crop there is about seven weeks from harvest and has yet to face the most trying part of the season."

Sentiment in the wheat trade at the close of business was almost uniformly bullish. The considerations regarded most important were the more favorable crop reports coming in from many sections, heavy receipts at market points, and the continued lotharg in the cash demand. Local sales of cash wheat were reported at only 20,000 bu. The seaboard reported sales of 1,500,000 bu for export, mostly Manitobas and durums. The cash wheat market here was dull, with premiums showing a decline, in spite of the big break in futures. Cash corn trade was slow, with sales of 85,000 bu. Prices were ½@1c lower. Oats sales were 170,000 bu, or small in proportion to the large receipts. Prices were 1c lower.

Wheat crop reports from Illinois and Nebraska were especially promising. Nebraska also reported farmers selling old wheat heavily, while Omaha said the cash wheat was a drug on the market.

Sales were reported of 100,000 bu wheat, 96,000 bu corn, and 110,000 bu oats to go to store.

WEEKLY BIDS AND OFFERS.

WHEAT.

	Bids.	Offers.
July	1.04	1.14¼
Sept.	1.04¾	1.15

CORN.

July	69½	73½
Sept.	67¾	71⅝

OATS.

July	39¼	41½
Sept.	38	39¼

PRIMARY MOVEMENT.

WESTERN.

	Received— Wheat.	Corn.	Shipped— Wheat.	Corn.
West'n.				
Chicago	140,000	150,000	85,000	198,000
Milw'kee	12,000	25,000	1,000	21,000
Minn'p's.	459,000	14,000	86,000	7,000
Duluth	34,000	.....	129,000	.....
St. Louis	133,000	96 000	61,000	33,000
Toledo	5,000	3,000	3,000	23,000
Detroit	19,000	12,000	.....	14,000
Kas. City	368,000	111,000	165,000	102,000
Peoria	10,000	64,000	8,000	14,000
Omaha	213,000	38,000	79,000	74,000
Indian'a.	6,000	60,000	.....	45,000
Cincin'ti.	6,000	7,000	7,000	6,000
Tot., bu.	1,389,000	585,000	627,000	537,000
Last yr.	909,000	594,000	510,000	364,000

EASTERN.

N. York	1,179,000	137,000	1,135,000	.....
Boston	126,000	.....	.....	.....
Phila.	185,000	37,000	108,000	.....
Baltim'e.	336,000	76,000	56,000	.....
N. Orl's.	15,000	10,000	.....	.....
Galv'ton.	7,000	.....	24,000	.....
Tot. bu.	1,848,000	260,000	1,323,000	.....
Last yr.	483,000	241,000	810,000	116,000

CASH TRANSACTIONS.

FLOUR—Steady. Quotations:

SPRING WHEAT.

Special brands, wood	$6.70
Pat., jute	$5.60@5.80
Straight	$5.20@5.40
Clear	$4.25@4.60

WINTER WHEAT.

Soft winter— Patents	$5.60@5.80
Straights	$5.20@5.40
Clear	$4.25@4.60
Patents	$5.35@5.60
Straight	$5.00@5.30
Clear	$4.40@4.60

RYE FLOUR.

Dark, $4.10@4.60; white, jt., $4.80@4.90

WINTER WHEAT—Weak to a shade lower. Sales: In store: Mixed lots, 10,000 bu. Track: No. 3 red, $1.03¾@1.07½; No. 3 hard, $1.10; No. 2 hard, $1.10@1.11. Illinois proportional billing: No. 3 red, $1.01½@1.06¼; No. 2 red, $1.11@1.11½; No. 2 hard, $1.10¾@1.10¼.

SPRING WHEAT—Weak. Sales: In store: Mixed lots, 10,000 bu. Track: No. 1 northern, $1.17.

CORN—Weak, ½@1c lower. Sales: In store: Mixed lots, 85,000 bu. Track: Sample grade, 60@64c; No. 6 mixed, 67c; No. 4 mixed, 71c; No. 3 mixed, 72¼@74c; No. 2 mixed, 74c; No. 6 yellow, 67c; No. 4 yellow, 71½c; No. 3 yellow, 72½@74c; No. 2 yellow, 67c; No. 4 white, 71@71½c; No. 3 white, 71¼@72¼c; No. 2 white, 73c. Illinois proportional billing: Sample grade, 60@63c; No. 2 mixed, 73½@74¾c; No. 3 yellow, 72½@73¼c; No. 2 yellow, 74¼@75¾c; No. 3 white, 72⅝@73⅜c; No. 2 white, 74@75¾c.

OATS—Weak, 1c lower. Sales: In store: Mixed lots, 170,000 bu. Track: No. 4 white, 40@40½c; No. 3 mixed, 40c; No. 3 white, 41@42½c; standard, 44½@45½c. Illinois proportional billing: Sample grade, 36@39c; No. 4 white, 39½@41¼c; No. 3 white, 41@42½c; standard, 44¼@45¾.

HOG PRODUCTS—Lower. Cash lots: Mess pork, regular, $24.12½@24.25; lard $12.85; short ribs, $12.50@13.00.

BEEF PRODUCTS—Quiet. Beef hams, $32.50@33.00; extra mess beef, $17.50@18.00; plate beef, $18.00@18.50; extra plate beef, $18.50@19.00. TALLOW—Choice edible, 11⅜@11¼c; prime packers', 10⅝@11¼c; No. 1 packers', 10¼@10⅝c; No. 2 packers', 9¼@9½c; No. 1 renderers', 10@10¼c; choice country, 10⅜@11c; No. 2 country, 9@9¼c; oleo, stearin, 12¼@12⅜c; lard stearin, 13⅛@13⅜c; oleo stock, 11½@13c.

GREASE—Quiet. Brown, 8¾@9c; yellow, 10@10¼c; choice white, 10¾@11c; house, 9¾@9½c; B white, 10⅛@10¼c; A white, 10⅝@10¾c.

HAY.

HAY—Steady. Receipts, 548 tons; shipments, 113 tons. Choice timothy, $21.00@22.00; No. 1, $19.50@20.00; No. 2, $17.00@18.50.

STRAW—Rye, $11.00@11.50; oat, $9.00@9.50; wheat, $8.00@8.50.

World shipments of corn last week decreased 619,000 bu, while oats shipments were exceptionally large and increased 2,154,000 bu. Detail shipments, with comparisons, follow:

CORN.

	This wk.	Last wk.	Last yr.
Argentine	1,292,000	2,057,000	1,474,000
American	1,214,000	1,068,000	1,060,000
Others	357,000	357,000	.....
Totals	2,863,000	3,482,000	2,534,000

OATS.

	This wk.	Last wk.	Last yr.
Argentine	2,320,000	58,000	680,000
American	4,326,000	3,912,000	2,890,000
Totals	6,646,000	4,462,000	3,570,000

World's shipments of wheat last week aggregated 12,676,000 bu, according 1,028,000 bu. Detail shipments, with comparisons, follows:

WHEAT.

	This wk.	Last wk.	Last yr.
American	8,364,000	9,308,000	7,450,000
Argentine	3,088,000	2,096,000	4,712,000
Australian	952,000	2,224,000	.....
India	16,000	.....	1,376 000
Others	256,000	76,000	56,000
Totals	12,676,000	13,704,000	13,594,000

Visible supply of wheat in the United States this week decreased 370,000 bu, while corn decreased 1,497,000 bu; oats increased 2,263,000 bu; rye decreased 116,000 bu and barley decreased 81,000 bu. Comparative totals follows:

	This wk.	Last wk.	Last yr.
Wheat	46,338,000	45,708,000	21,327,000
Corn	17,212,000	18,609,000	14,878,000
Oats	13,753,000	11,490,000	14,225.000
Rye	1,382,000	1,498,000	310,000
Barley	2,197,000	2,278,000	1,526,000

Canadian visible supply of wheat this week increased 9,000 bu, while oats decreased 84,000 bu, and barley decreased 110,000 bu. Comparative totals follow:

	This week.	Last week.	Last yr.
Wheat	27,754,000	27,743,000	8,751,000
Oats	13,099,000	13,183,000	4,447,000
Barley	1,545,000	1,635,000	613,000

Wheat on ocean passage this week decreased 776,000 bu, while corn increased 782,000 bu. Comparative totals follow:

	This wk.	Last wk.	Last yr.
Wheat	58,968,000	59,744,000	54,960.000
Corn	13,167,000	12,385,000	7,582,000

Liverpool stocks of wheat this week increased 72,000 bu, while corn decreased 145,000 bu. Comparative total follow:

	This wk.	Last wk.	Last yr.
Wheat	4,360,000	4,288,000	2,608,000
Corn	1,156,000	1,301,000	1,250,000

Receipts inspected yesterday: Wheat, 200 cars; corn, 143 cars; oats, 523 cars; rye, 8 cars; barley, 14 cars. Hogs estimated for today, 18,000 head.

BAROMETER OF WHEAT PRICES FOR CHICAGO

May closed:	
Monday, May 22	$1.07⅜
Saturday, May 20	1.11⅛
Net loss for the day	.03¾
Monday, May 24, 1915	1.54⅛
July closed:	
Monday, May 22	1.08½-⅝
Saturday, May 20	1.12
Net loss for the day	.03⅜-½
Monday, May 24, 1915	1.27⅛
Clearances—	Bushels.
Monday, May 22	1,373,000
Monday, May 24, 1915	922,000
Visible supply:	
Monday, May 22	45,338,000
Monday, May 24, 1915	21,327,000

Yearly range;

	May— High.	Low.	July— High.	Low.
1914-5.	$1.67	$ .95	$1.43¾	$1.00
1913-4.	1.00	.86⅜	.97	.76⅝
1912-3.	1.00½	.88⅛	.93⅝	.84
1911-2.	1.19	.96¼	1.15	.92
1910-1.	1.19	.84⅜	1.00½	.84⅜

PRODUCE MARKETS.

EGGS.

CHICAGO, May 22.—Market steady at former prices. Trade fairly active. Receipts, 25,824 cases. Quotations:

Firsts	21¼@21⅝c	Checks	17@17½c
Ordinary firsts	20@20½c	Storage packed.	
Miscellaneous, cases returned	19¼@21c	extras	22¾@23½c
Do. cases included	20@21¼c	Do firsts	22@22½c
Dirties	18@18½c	Cartons	25½c

PHILADELPHIA, Pa., May 22.—EGGS—Firm; nearby firsts, f. c., $7.05; ditto, current receipts, f. c., $6.60@6.75; western extra firsts, f. c., $7.05; ditto firsts, f. c., $6.60@6.90.

NEW YORK, May 22.—EGGS—Steady; receipts, 23,911 cases; fresh gathered, extra fine, 24½@26c; regular packed, firsts, 22½@23½c; seconds, 21@22½c; nearby hennery whites, fine to fancy, 25½@26c; nearby hennery browns, 25@26c.

KANSAS CITY, May 22.—EGGS—Firsts, 21½c.

BUTTER.

CHICAGO, May 22.—Trade was fairly active at unchanged prices. Receipts, 13,717 tubs. Quotations:

Extras	29½c	Extra to grocers—	
Extra firsts	29c	Tubs	31½c
Firsts	28@28½c	Prints	32½c
Seconds	26½@27½c	Pkg. stock	24@24½c

CHEESE.

CHICAGO, May 22.—Offerings moving freely at steady prices. Quotations:

Young Americas	16½c	Limburger	15½@16c
Twins	16½c	Swiss	30@35c
Longhorns	16½c	Brick	16c
Daisies	16½c		

PHILADELPHIA, Pa., May 22.—CHEESE—Quiet, unchanged; New York full cream, new, 16½@17¼c.

POULTRY.

CHICAGO, May 22.—Live fowls sold ½@1c higher and roosters made a gain of ½c lb. Receipts, 3 cars and 40 coops. Quotations:

Live—		Geese	12@13c
Fowls	19½c	Iced—	
Broilers, dos	$6.00@8.00	Fowls	20@21c
Roosters	11½c	Roosters	13½@14c
Turkeys	20c	Ducks	18c
Ducks	18c	Turkeys	28@29c
Geese	13c	Geese	13c

ST. LOUIS, Mo., May 22.—POULTRY—Chickens, 15½c; springs, 22@23c; turkeys, 13@24c; ducks, 14c; geese, 8@10c. BUTTER—Creamery, 29½c.

KANSAS CITY, Mo., May 22.—POULTRY—Hens, 15c; turkeys, 20c; springs, 25c.

VEGETABLES.

CHICAGO, May 22.—Potato prices made further gains of 5@10c a bushel, and receipts of 43 cars found a prompt clearance. Green vegetables were plentiful and easy. Quotations:

Asparagus, Ill., 20 bchs	$1.00@1.50	Potatoes, bu	$1.00@1.15
Beets, La., bris	$2.50@3.00	Do, new, bu	$1.50@1.75
Carrots, La., bris	$2.50	Cabbage, new, crates	$4.00
Celery, Fla	$1.75@2.00	String beans, hampers	$1.25@1.50
Pea beans	$4.00@4.25	Tomatoes, crates	$4.00

FRUITS.

CHICAGO, May 22.—Strawberry receipts were large. Prices were steady for fine, sound stock and lower for poor. Other fruits quiet. Quotations:

Oranges, cases	$2.00@6.75	Grapefruit, cases	$2.50@6.75
Apples, bris	$2.75@4.00	Strawberries, cases	24 qts.....$1.00@2.00
Do, boxes	$1.50@2.25		

VEALS.

60@90 lbs	11@13½c	120@200 lbs, coarse	9@11c
60@90 lbs	12½@13c		
90@120 lbs	13@14c		

SOUTH WATER STREET BEEF.

	No. 1.	No. 2.	No. 3.
Ribs	17	16½	14
Loins	21	19½	15
Rounds	16½	15	13
Chucks	12½	11½	10½
Plates	9½	9	9

AMERICAN GRAIN MARKETS.

MINNEAPOLIS, Minn., May 22.—WHEAT—Cash: No. 1 hard, $1.19⅜; No. 1 northern, $1.18¾@1.16⅞; to arrive, $1.13¾@1.15⅜; No. 2 northern, $1.10¾@1.14⅜; No. 3 wheat, $1.04¾@1.10⅞. Futures: May opened $1.16; high, $1.16; low, $1.15⅞; closed $1.16⅛; closed $1.13¼. July opened $1.15⅞@1.16⅛; high, $1.16⅛; low, $1.12⅞; closed $1.13⅝@1.13¾. FLOUR—Fancy patents 10c lower, quoted at $6.20@6.40; first clears 10c lower, quoted at $4.90; other grades unchanged; shipments, 40,000 bris. BARLEY—64@75c. RYE—93@94½c. BRAN—$19.00@19.50. CORN—No. 3 yellow, 70@70½c. OATS—No. 3 white, 38¾@39¼c. FLAX—$1.84@1.88.

KANSAS CITY, Mo., May 22.—Cash: WHEAT—2@3c lower. No. 2 hard, $1.08@1.10; No. 3, $1.00@1.06; No. 2 red, $1.03@1.09; No. 3, $1.01@1.07. CORN—No. 2 white, 67½@68c; No. 2 white, 70@70½c; No. 3, 67½@70c; No. 2 yellow, 70½c; No. 3, 70½c. OATS—Unchanged. No. 2 white, 46@47c; No. 2 mixed, 40@42c. RYE—86@89c. HAY—Weak. Choice timothy, $14.50@15.50; choice prairie, $11.00@11.50; choice alfalfa, $13.00@14.50; new alfalfa, $13.50@14.50. Futures: Close: WHEAT—May, 99½c; July, $1.01@1.01¼. CORN—May, 66¼@66⅝c; July, 66⅝@66¾c.

NEW YORK, May 22.—FLOUR—Lower to effect sales; spring patents, $5.80@6.15; winter patents, $5.50@5.70; winter straights, $5.40@5.85; Kansas straights, $5.60@5.75. WHEAT—Spot weak; No. 1 Durum, $1.17; No. 2 hard, $1.20; No. 1 northern Duluth, $1.27, and No. 1 northern Manitoba, $1.26 f. o. b. New York. Futures, weak; May, $1.15¾. CORN—Spot, weak; No. 2 yellow, 85½c c. i. f. New York. OATS—Spot, weak; standard, 50c. HAY—Firm; No. 1, $1.45@1.50; No. 2, $1.35@1.40; No. 3, $1.20@1.30; shipping, $1.05@1.10.

ST. LOUIS, Mo., May 22.—FLOUR—Steady; red winter patents, $5.10@5.25; extra fancy and straight, $4.50@4.60; hard winter clears, $3.50@4.25. Cash: WHEAT—Lower; track, No. 2 red, $1.13@1.16; No. 2 hard nominal. CORN—Lower; track, No. 2, 73c; No. 2 white, 73¼@74c. OATS—Lower; track, No. 2, 41@41½c; No. 2 white nominal. RYE—Steady; No. 2 nominal. Futures: WHEAT—May, $1.04½; July, $1.05. CORN—May, 72½c; July, 70¼c. OATS—May, 40¾c; July, 39¼c.

MILWAUKEE, Wis., May 22.—WHEAT—No. 1 northern, $1.13@1.19; No. 2 northern, $1.15@1.17; No. 2 hard winter, $1.06@1.08. CORN—No. 3 yellow, 75½c; No. 3 white, 73½c; No. 4, 70c. OATS—Standard, 42¼@42½c; No. 3 white, 41@42½c; No. 4 white, 40¾@41¼c. RYE—No. 1, 99c. BARLEY—Malting, 72@78c; feed and rejected, 66@74c; Wisconsin, 73@76c. Futures: WHEAT—July, $1.08¾c; September, $1.09¾. CORN—July, 71½c; September, 83@83½c.

DULUTH, Minn., May 22.—LINSEED—Cash, $1.85; May, $1.83; July, $1.86. WHEAT—No. 1 hard, $1.15¾; No. 1 northern, $1.14¼@1.15½; No. 2 northern, $1.09¾@1.14⅛; Montana No. 2 hard, $1.09¾@1.09¾; May, $1.15¾; July, $1.12⅝. DURUM—No. 1, 85¾; No. 2, 81¾@82c; No. 3 white, 41@42½c; No. 4 white, 40¾@41¼c. RYE—No. 1, 99c. BARLEY—Malting, 72@78c; feed and rejected, 66@74c; Wisconsin, 73@76c. Futures: WHEAT—July, $1.08¾c; September, $1.09¾. CORN—July, 71½c; September, 83@83½c.

PEORIA, Ill., May 22.—CORN—¼@1¼c lower; No. 2 white, 73¼c; No. 3 white, 72½c; No. 2 yellow, 73@73¼c; No. 3 yellow, 73¾@74c; No. 2 mixed, 73¼@73½c; No. 3 mixed, 72¼@72¾c; sample, 65@66½c. OATS—No. 2 white ¾c lower; No. 3 white, 40¼c; No. 4 white, 39¾c.

OMAHA, Neb., May 22.—WHEAT—No. 2 hard, $1.01¼@1.02¼c; No. 3 hard, 97c@$1.01¼. CORN—No. 3 white, 68¾@69¼c; No. 3 white, 68½@68¾c; No. 3 yellow, 70@70¼c; No. 4 yellow, 69¼@70c. No. 2, 68½@68¾c; No. 3, 68@68c. OATS—No. 3 white, 39½@40c.

TOLEDO, O., May 22.—WHEAT—Cash, $1.15; July, $1.15¼; September, $1.16. CLOVER SEED—Prime, cash, and October, $8.80; December, $8.75. ALSIKE—Prime, cash, and August, $9.60. TIMOTHY—Prime, cash, $3.60; September, $3.50.

Liverpool Grain Market.

LIVERPOOL, May 22.—WHEAT—Spot No. 1 Manitoba, 11s 6d; No. 2 northern spring, 12s 2d; No. 2 red western winter, 11s 6d. CORN—Spot American mixed new, 11s. FLOUR—Winter patents, 47s. HOPS—In London [Pacific coast], $4 16s@$5 15s.

CATTLE VALUES CONTINUE RISE

Prime Steers Up to $10.40; Hogs and Sheep Lower; Lambs Set Record.

LIVE STOCK QUOTATIONS.

CATTLE.

Beef steers, good to choice	$9.00@10.40
Beef steers, fair to good	8.00@ 9.00
Beef steers, pl

STOCK MARKETS CONTINUE SHOW OF ENTHUSIASM

Rails Absorb Greater Interest; Status of War Industries Confusing.

Enthusiasm in the market continued throughout the session, with the railroad shares absorbing the greater interest. The industrial issues were not neglected; they were well bought, but the chief interest lay in the rails.

The market is somewhat confused over the status of the steel and a few other industries largely affected by the war. There has been a halt in the price movement of both the shares and output of such companies, and its significance cannot as yet be measured.

Talk of peace and knowledge of expanding domestic business rather offset each other and thus leave no special motive for buying or selling.

American International Speculative

In some quarters in the east it is held that the American International corporation is a decidedly speculative proposition. It is considered that the motive the corporation had in buying into Mercantile Marine and United Fruit was not to make a long time investment but to hold stocks of those companies for what the directors of the American International believe was an inevitable market appreciation.

That the motive for buying the securities mentioned was speculative is denied by International interests. They hold that it was desired to have the friendly cooperation of the United Fruit company, whose handling of a complicated business in Central America had won the admiration of the New York interests that organized the American International. For a similar reason, it is declared, a large block of International Mercantile Marine was purchased.

Slowing Up in Steel.

In Wall street there is uncertainty of belief as to whether the slowing up in the demand in steel and spelter indicates the beginning of a progressive recession in demand and prices. Manufacturers admit there has been a slowing down covering the last few weeks, as the United States Steel corporation has on its books nearly 10,000,000 tons of unfilled business, and as orders have not fallen below shipments, there seems to be little danger of depression in the near future. It is asserted the mills can count on a steady run for the remainder of the year, and according to some manufacturers activity for the first quarter of next year is assured. But the steel industry is susceptible to unexpected changes and many producers do not care to make forecasts beyond the current year.

Rock Island's "Harmony" Plan.

According to Boston advices, the "harmony" plan which is now being worked out for the Rock Island contemplates the issuance of preferred stock, probably two classes, one to carry 7 per cent and the other 6 per cent, but cumulative in each instance only to the extent of 5 per cent per annum. It is planned to give 6 per cent preferred stock in exchange, par for par, for the $20,000,000 5 per cent debentures. All other bond issues are to remain undisturbed.

There is to be raised $30,000,000 cash by an assessment of $40 a share, and it is planned to give new 7 per cent preferred stock, par for par, for the assessment. This is to be underwritten.

The property probably will be sold under a creditor's lien or foreclosure, forcing the common stockholder to protect himself by subscription to new preferred stock or by the sale of his present stock, if he does not wish to join in the plan.

The total amount of preferred stock to be issued on this basis, assuming an assessment of $40 per share, would be $50,000,000, the new cash is to be used to pay off approximately $16,700,000 floating debt and receivers' certificates, and also to provide working capital. Interest charges would be reduced nearly $1,900,000 per annum by paying off the floating debt and receivers' certificates and cancellation of the 5 per cent debentures.

Illinois Trust and Savings.

The bond department of the Illinois Trust and Savings bank, under the management of W. E. Colt Jr., is being largely expanded.

Three new appointments to the department are announced. Frank F. Winans, formerly with the Northern Trust company, has been made sales manager. Ralph L. Lapham, formerly associated with the Chicago Savings Bank and Trust company, and Maurice H. Bent, formerly with the Harris Trust and Savings bank, have been added to the selling department.

Goldfield Consolidated Mines.

The combined earnings of the Goldfield Consolidated Mines company and the Goldfield Consolidated Milling and Transport company for the year ended Dec. 31, 1915, were as follows:

	1915.	1914.
Total earnings	$3,605,548	$3,305,748
Expenses and depreciation	2,082,952	2,869,215
Net	$ 522,596	$1,096,533
Dividends	1,601,617	1,067,744
Deficit	$ 779,021	$ 31,211

Republic Railway and Light.

The Republic Railway and Light company reports as follows:

For April—	1916.	1915.
Gross earnings	$ 327,672	$287,746
Net earnings	126,301	96,197
Gross income	128,612	98,121
Net income	60,053	30,969
Surp. after pfd. dividends	34,026	5,012

From Jan. 1 to April 30—

	1916.	Increase.
Gross earnings	$1,298,403	$962,553
Net earnings	531,456	351,677
Gross income	532,019	351,677
Net income	262,694	130,526
Surplus	158,658	27,006

Tonopah Extension Mining.

The Tonopah Extension Mining company reports for the year ended March 31 as follows:

	1916.	1915.
Total sales	$1,496,349	$1,287,489
Total expenses	625,104	670,968
Net earnings	571,459	586,510
Other income	12,942	10,381
Total income	584,431	596,891
Dividends	412,496	388,026
Surplus	171,935	208,865
Previous surplus	667,687	358,822
Total surplus	839,687	567,687

Merchants' Loan and Trust.

The farm loan department of the Merchants Loan and Trust company has moved to new quarters on the third floor of the Merchants Loan and Trust building, 112 West Adams street, where increased facilities have been provided.

This department was organized eleven years ago and has had a continued growth. It now has loans in force and in the hands of investors in excess of $20,000,000.

Chicago Junction Railways.

The annual report of the Chicago Junction Railways and Union Stock Yards for 1915 compares as follows:

	1915.	1914.
Gross	$6,566,836	$5,982,367
Opr. exps., taxes, int.	4,943,824	4,384,897
Net	$1,623,512	$1,597,469

Chicago Securities.

Swift & Co. shares opened firm at 136, but sold off fractionally at the close. There was no special motive in the selling. Stewart-Warner common was fractionally lower. Peoples Gas advanced in New York. There was one transaction on the local exchange at 103, compared with a close on Saturday at 101¼.

Booth Fisheries preferred on a single sale was up one point at 75. A few shares of Chicago Elevated Railways preferred sold at 35.

Money and Exchange.

Money rates in Chicago steady at 3½@4 per cent on collateral, 3@4 per cent on commercial paper, and 4@4½ per cent over the counter. New York exchange sold at 5c discount. Chicago bank clearings were $60,140,700.

Railroad Earnings.

KANSAS CITY SOUTHERN.

	1916.	Increase.
For April, gross	$ 82,051	$ 15,016
Net	308,127	44,835
For 11 months, gross	3,731,714	319,917
Net	1,012,712	434,930

TOLEDO, ST. LOUIS AND WESTERN.

Second week May, gross	$ 120,010	$ 20,870
From July 1, gross	4,815,380	784,180

ALABAMA GREAT SOUTHERN.

Second week May, gross	$ 108,461	$ 15,482
From July 1, gross	4,750,097	688,816

CINCINNATI, NEW ORLEANS, TEXAS AND PACIFIC.

Second week May, gross	$ 214,189	$ 20,328
From July 1, gross	9,466,085	1,280,888

MOBILE AND OHIO.

Second week May, gross	$ 259,714	$ 20,668
From July 1, gross	10,204,116	620,989

LOUISVILLE AND NASHVILLE.

Per second week of May gross increased $268,890; from July 1 gross increased $7,044,197.

Dividends Declared.

National Carbon, 2 per cent dividend on common, payable July 15 to stock of record July 5. Books will not be closed.

Blackstone Valley Gas and Electric, regular semi-annual dividend of $3 a share on preferred and a quarterly dividend of $2 a share on common, both payable June 1 to stock of record May 22.

Brokolyn Rapid Transit regular quarterly dividend of 1½ per cent, payable July 1 to stock of record June 7.

Waltham Watch, semi-annual dividend of $2 a share on preferred, payable June 1 to holders of record May 19.

NEWS OF THE FINANCIAL WORLD

E. P. Ripley, president of the Atchison, is quoted in the Wall Street Journal as saying on his return from California: "There is likely to be as much business in this country as we all can take care of during the remainder of 1916, especially if the crops turn out as well as they promise. I never before at this period knew of better crop indications generally. I think the impetus which the war has given to industry and commerce in the United States will remain a while after the war ends. Atchison's gross earnings for this fiscal year will not be less than $130,000,000, and may be $132,000,000."

It is noted that Reading second preferred has advanced to the highest price since 1910, in sympathy with the new high level of Reading common. In 1909 the second preferred reached the top price of 58% on rumors similar to those now current of the retirement of the issue in exchange for 50 per cent first preferred and 50 per cent common stock, a procedure which may be adopted at the option of the company.

Some of the large commission houses are advising the curtailment of copper share holdings on account of the technical condition of the copper share market. It is held that while earnings justify prices, the large outstanding speculative long interests are in a state of sentiment where a break in the metal might cause a liquidating shakeout.

R. H. McCarter, representing the minority stockholders of the Pennsylvania Steel company of New Jersey and its subsidiary concerns, asked in the United States District court of New Jersey for an injunction restraining the sale of the assets of the concerns mentioned to the Bethlehem Steel corporation for $31,941,630.

It is announced that in addition to the tin plate mill of the Continental Gas company being completed near Pittsburgh, the company is now operating nineteen mills against ten mills last year, and that three additional mills will be in operation by June 1. The company's output is sold for the remainder of the year.

The Southern railway has sold to Drexel & Co. an issue of $4,700,000 4½ per cent equipment trust certificates, series T, dated May 1, 1916, due $235,000 semi-annually. They will be secured by new equipment estimated to cost $5,633,000. The bonds are being offered on a 4.45 per cent basis.

According to Wall street, the allies are about to place contracts in this country for between 15,000,000 and 20,000,000 shrapnel, the sizes ranging from three to twelve inches. The steel to be used in filling the orders is estimated at $12,000,000, the copper at a like amount and the spelter at $2,000,000.

March earnings of the Bethlehem Steel corporation are estimated at $5,500,000, a new high record. April earnings were slightly less than those of March, while May earnings are expected to pass the March figures. The plants of the company are operating at capacity.

New York announced that Swift & Co. had declared the regular quarterly dividend of 2 per cent. It was declared locally that dividend action as yet had been taken, though it is expected the declaration will be as indicated.

For the week ended May 11 bank clearings in Canada increased 40 per cent. At eastern points the expansion was 51 per cent, and at western points, 44 per cent. For the year to date the gain over last year is 32½ per cent.

It is estimated orders for 100,000 tons of shell steel have been placed with concerns of the Mahoning and Shenango valleys within the last few days. The steel is to be delivered in the latter half of the current year.

It is said Republic Iron and Steel common stock is being well bought on recessions and this is taken to mean that the preferred stock's back dividends will be liquidated within a few months.

An official of the United Shoe and Machinery company is quoted as saying there will be an extra dividend declared at the June meeting of the board. The amount has not been determined.

The American Locomotive company has taken orders for ten Santa Fe type of freight engines for the Denver and Rio Grande and three Mikado engines for the Ann Arbor.

CLOSING BID and ASKED PRICES

[Stocks not traded in yesterday.]

	Bid.	Asked.
Adams Exp.	130	140
Am. Beet S. pfd	96	96¾
Am. Brake Shoe ctf.	100	103½
Do pfd ctf.	150	157½
Am. Car & F. pfd	117	120
Am. Coal Pr. pfd	116	117
Am. Cot. Oil	58	54
Do pfd.	100	101
Am. Exp.	125	130
Am. Ice Sec.	29¼	28½
Am. Lin. Oil	22¾	22¼
Am. Malt.	7½	7¾
Am. Smelt. pfd	113¾	114
Do pfd B.	86½	87½
Am. Snuff.	145	155
Do pfd.	108½	110
Am. T. & C.	65	68
Am. Tob. pf.	107	107½
Assets Real.	2½	4½
Bald. Loco. pfd	106¼	110
Beth. Steel.	440	444
Do pfd.	135	145
Brown Shoe	55	60
Do pfd.	101	102½
Brunswick	7	10
Buff., Roch. & Pitts.	91	100
Burns Bros.	72	77
Do pfd.	103	109
Butterick	28	30
Cent. of N.J.	290	320
Chi. & Alton pfd	7	20
C., St. P., M. & O.	118	125
Do pfd.	538	.....
C. & N. W. pfd	160	172
Cluett-Peabody	72	74½
Do pfd.	110	113½
Colo. & Sou. 1st pfd.	51	55
Do 2d pfd.	41	50
Continental Can pfd.	109	112
Crex Carpet	40	60
Cuban-Am. Sugar	225	235
Dere pfd.	85½	87½
D., L. & W.	217	226
Detroit Edison	133½	134½
Duluth, S. S. & A. pfd	5¾	6½
Do pfd.	8½	12½
Elec. S. B.	60	65
Erie 2d pfd.	46½	47
Fed. M. & S.	17	20
Do pfd.	35	41
G.W. Helme Co.	167½	180
Do pfd.	.....	119
Gen. Chem.	310	335
Do pfd.	115½	117
Goodrich pf.	113½	115¾
Int. Har. N. J. pfd.	116	118
Int. Harv'r. Corp. pfd.	100	105
Int. Met. Con. Co. pfd	76	76½
Int. Nickel pfd ctfs.	106	106
Iowa Cent.	4	5
Do pfd.	9	10
J.I. Case	235	255
Jul. Kayser	81	86
Do pfd.	112	115
K. C., Ft. S. & M. pfd.	67	70
Kelly-Spr. Tire	3	4
Do pfd.	23	39
Liggett Co.	250	255
Do pfd.	119	121½
Loose-Wiles 1st pfd.	83	92
Do 2d pfd.	56	75
Manhattan Elevated	128	130
Manhattan Shirt pfd.	110	118
May Dept. S. pfd	107	108
Mex. Petrol. pfd	96	97¼
M. & St. L.	5½	8
Do pfd.	16	19
M., S. P. & S. M. pf.	123	127
M., K. & T. pfd	11¼	11½
Nash. & Ch.	135	140
Nat. Biscuit pfd.	125	129
Nat. Cloak & S. pfd.	105	110
Nat. Enam. pfd	94	97
Nat. Typew. pf.	113	117¾
Nat. Rys. of Mex. 1st pf 2d	.....	.....
Do 2d pfd.	7	9
N. Y. Dock.	9¼	13½
N. Y., C. & St. L. 1st pfd	80	85
Do 2d pfd.	60	62
Norf. Sou.	20	23½
N. Amer.	68½	70
N.O.T. & L.	73	.....
Pabst Brewing pfd.	80½	90
Pac. T. & T. pfd.	34	53½
Do pfd.	95	96
Pac. Coast.	60	65
P. Lorillard pfd	115	118½
Pettibone-Mulliken	.....	55
Do 1st pfd.	.....	97
P., C., C. & St. L. pfd	82	83
Pub. Serv. of N. J.	131	132
Ry. Steel S. pfd	96¾	98
Reading 1st pfd	43¼	44½
Rep. Iron & Steel pfd.	111¼	111½
Sloss-Sheffield pfd.	92	98
S. Porto R. Sugar	205	215
Do pfd.	118	120
St. L. & S. F. 1st pfd	6½	8
Do 2d pfd.	4¾	7
Standard Milling	101½	104
Studebaker pfd	106	114
Tex. & Pac. land trust	118	125
Tobacco Pr. pfd	101	105
Underwood Typew. pf.	113	117¾
Un. Cig. Mf.	58½	60
Un. Ry. Inv. pfd	23½	24
U.S. Alcohol. pfd	104¾	107
U. S. Cast I. Pipe	21	22½
Do pfd.	40	52
U. S. Exp.	31	32½
U. S. Red. & Ref.	1¼	1½
Do pfd.	1¼	1½
U.S. Rubber 1st pfd	100½	110
Do 2d pfd.	70	90
Va. Ch. pfd.	108	109¾
Va. Coal & Coke	45	50
Va. Ry. & Power	.....	48¼
Vulcan Detinning	7	10
Do pfd.	25	40
West. Maryland pfd.	46	48
Westinghse. Elec. 1st pf	71½	75
Weyman & Bruton	202	225
Do pfd.	116½	120

*Ex. dividend.

U. S. TREASURY STATEMENT.

Washington, D. C., May 22.—The following is a statement of the condition of the United States treasury on May 20:

Income to date this year	$349,448,047
Income to date last year	574,771,834
Increase	$ 74,676,213
Outgo over income this year	33,361,605
Outgo over income last year	127,888,277
Decrease	$ 94,021,672
Balance general fund	124,780,175
Balance previous day	124,146,176
Increase	$ 631,999

CHICAGO STOCK EXCHANGE.

YESTERDAY'S SALES AND RANGE OF PRICES.

	Sales.	High.	Low.	Close.	Net chge.
Am. Radiator	10	397	397	397	+ 3
Am. Shipbldg.	25	44	44	44	+ 2
Do pfd.	20	89	89	89	....
Booth Fish pf	50	75	75	75	+ 1
C. El. Rys. pf	25	35	35	35	— 2
Chi. Tel. rts.	10	5	5	5	....
Dia. Match.	300	112	112	112	+ ½
Ill. Brick	50	80	80	80	....
Lindsay Lt.	635	14½	14½	14½	....
M. Ward pfd.	15	115	114½	114½	+ ½
Nat. Biscuit.	5	120	120	120	....
Nat. Carbon.	18	171¾	170	171¾	+ 1¾
Do pfd.	100	122	122	122	....
Pub. Svc. pfd	35	102	101½	102	....
Peo. Gas	25	104	103	104	— ¼
Quaker Oats	50	325	325	325	+ 3
Sears-Roebk.	5	183	183	183	— 1½
Stewart-War.	65	89¾	88¾	88¾	+ ¼
Swift & Co.	120	136½	135¾	135½	....

BONDS.

	Prev. High.	Low.	Close.	close.
$ 5,000 Armour 4½s	93¾	93¾	93¾	93¾
18,000 Ch. Rys. 1st 5s	96½	96½	96¼	96¼
1,000 C. R. ser. A 5s	69½	69½	69¼	69½
5,000 Swift 1st 5s	100½	100½	100¼	100¾

IN BOSTON STOCK MARKET

BOSTON, Mass., May 22.—[Special.]—The local market was slow to respond to improving conditions on the big list, but more issues gained than lost, and the tone of the copper issues was good. Butte and Superior lifted more than a point and a half in response to the renewed interest in war stocks, while American Zinc was fractionally higher. Mohawk sold at 96 for a gain of 1½ points. Calumet and Hecla, on its excellent annual report, was steady and lifted a point, selling at 574, while fractional gains were noted in a large number of issues including North Butte, which last week acted so badly. Shoe Machinery the first part of the day was quite heavy, but following the publyication of a semi-official statement that an extra dividend would be declared in June the stock steadied and sold just above 60 most of the time. Money—Call money ruled at 3 per cent; time loans, short dates, 3@3½ per cent; time loans, six months, 3½@3¾ per cent; time loans, year, 4@4½ per cent.

IN FOREIGN STOCK MARKETS

PARIS, May 22.—Trading was active on the bourse today. Rentes, 62 francs 15 centimes. Exchange on London, 28 francs 24½ centimes.

LONDON, May 22.—The stock market maintained a good tone today. Peace rumors are still current, some prominent houses are reported to be buying freely, and prices improved in most cases. Colonial bonds and home rails were the most active in the British sections and consols gained another half point. Brazilian issues continued the leading feature in the foreigners. Oil shares, especially Russian, were strong. American securities were firm, with most of the business in Canadian Pacific and Grand Trunk and Rio Grande preferred at improving prices. Bar silver slumped 2d to 9d an ounce on Indian profit taking and slack demand. Money ruled at 4½ per cent. Discount rates: Short bills, 4¾@4¾ per cent; three months, 4¾@4¾ per cent.

NEW YORK STOCK TRANSACTIONS

	Sales.	High.	Low.	Close.	Net chge.
Alaska Gold.	1,300	22⅝	22¼	22½	+ ¼
Alaska Jun.	200	9	9	9	....
Allis-C. Mfg.	600	28⅝	27½	28⅜	+ 1¼
Do pfd.	100	82	82	82	— ⅝
Am. Ag. Ch.	100	69	69	69	— ⅝
Do pfd.	100	98⅝	98⅝	98⅝	....
Am. B. Sugar	1,800	74	73	73¾	— ½
Am. Can.	700	57	56⅝	56⅝	....
Do pfd.	100	111	111	111	....
Am. C. & F.	1,200	61⅝	61	61¼	+ ⅛
Am. Coal Pr.	300	158½	157⅜	157⅜	....
Am. H. & L.	100	9¼	9¼	9¼	....
Do pfd.	200	49½	49½	49⅝	— ⅛
Am. L. Oil pf	400	50	49	49	— ½
Am. Loco.	8,900	72⅝	71	71⅝	+ ⅝
Do pfd.	100	101½	101½	101½	....
Am. Malt pfd	100	35¼	35¼	35½	....
Am. Smelting	5,300	100¼	99⅜	99½	....
Do pfd A.	100	94¾	94¼	94¼	....
Am. Steel F.	200	52¼	52¼	52¼	....
Am. Sugar.	300	113	112¾	112¾	— 1
Do pfd.	100	117⅝	117⅝	117⅝	....
Am. Tel. & T.	1,000	129¼	128⅞	129¼	+ ¼
Am. Tobacco	300	202½	201	202½	+ 2½
Am. Woolen.	500	46⅝	45	45	— 1¾
Do pfd.	100	98	98	98	....
Am. Zinc.	3,100	89⅜	87½	88¼	+ ½
Am. W. P. pf	400	18½	18½	18½	....
Anaconda	40,300	87⅜	86⅝	86⅝	— ⅝
Associat. Oil.	100	67⅜	67⅜	67⅜	....
Atchison	6,200	105⅞	105½	105⅝	+ ⅝
Do pfd.	400	101	100⅞	100⅞	....
Atl. C. Line.	100	113	113	113	....
Baldwin Loc.	20,900	90¼	87⅝	88¼	+ 1⅝
Balt. & Ohio.	8,300	93⅛	92⅝	92⅝	+ ⅛
Do pfd.	5,800	76	75⅞	76	+ ⅛
Batopilas	300	2⅜	2¼	2⅜	+ 1⅛
Brklyn. R. T.	2,900	86⅝	87	87¼	....
Brklyn. U. G.	200	130	130	130	....
Butte & Sup.	6,900	96	1.4¼	94¼	+ ⅝
Can. Pacific.	13,900	183⅜	181¾	181¾	— ⅝
Cent. Lea.	2,600	54⅝	54¼	54½	+ ⅝
Chand. Motors	800	97	97	97	....
Ches. & Ohio.	3,300	64	63¼	64	+ ¼
Chi. & Alton.	100	10½	10½	10½	....
Chi. Gt. W.	400	14½	14⅛	14⅛	....
Do pfd.	700	38⅝	38¼	38¼	— ⅝
C., M. & St. P.	14,600	100	98	100	+ 2⅝
Do pfd.	200	129⅞	129⅝	129⅞	....
C. & N. W.	1,000	130⅝	129	130	+ ⅝
C., R. I. & P.	3,400	19⅜	19¼	19⅜	+ ⅛
Chino	1,700	54½	54¼	54¼	— ⅛
C., C., C. & St. L.	100	52	52	52	....
Do pfd.	100	81	81	81	— 1
Colo. & Sou.	300	30	30	30	....
Colo. Fuel.	2,100	44½	43½	43⅝	+ ⅛
Computing-T.-R. Co.	100	44	44	44	....
Cons. Gas.	10,000	141½	137½	140⅝	....
Cont. Can.	2,500	96¾	95	95½	+ 1
Corn Prod.	600	19⅝	19½	19½	....
Do pfd.	100	94⅞	94¾	94⅞	+ ⅛
Crucible St.	21,400	86¾	84⅝	84⅝	+ ⅝
Do pfd.	200	117½	117½	117½	+ 1
Cuban Am. Sugar pfd.	100	109	109	109	....
D. & R. G.	500	15	15	15	+ ⅛
Do pfd.	3,200	29	27⅝	28¼	+ ⅛
Del. & Hud.	200	154	154	154	....
Det. United.	100	113½	113½	113½	....
Dis. Securities	4,300	52¼	51¼	51⅝	— ⅛
Dome Mining	700	27⅜	27¼	27¼	....
Erie	31,700	40⅝	39⅞	40¼	— ⅛
Do 1st pfd.	2,900	55⅝	55	55	— ⅛
Gen. Electric	1,700	173	172½	172⅝	+ ½
Gen. Motors.	100	460	460	460	....
Do pfd.	100	117	117	117	+ ½
Goodrich	2,900	76½	75⅜	76¼	+ ⅛
Gt. Nor. Ore.	1,100	41⅜	41⅜	41½	— ⅛
Gt. Nor. pfd.	2,100	123¼	122½	123¼	+ ⅞
Greene Can. Gulf Steel 1st pfd	400	48¼	48	48	+ ⅝
Ill. Central.	2,100	105	104	105	+ 1
Inspn. Cop.	2,500	46⅜	45⅝	45⅞	— ⅛
Int. Agr. Cor.	200	18¼	18	18	+ 1
Do pfd.	100	56	56	56	+ 1½
Int. Har. N.J.	200	113¾	113½	113¾	....
Int. Har. Cor.	600	82½	81	81	— ½
Int. Mer. M. ctfs	3,200	25⅜	25	25	....
Do pf ctfs	10,400	92½	91	91¼	— ⅝
Int.-Met. Con.	6,100	19¼	18⅜	18⅞	+ ⅛
Int. Paper.	100	10½	10⅜	10½	....
Int. Nickel ctfs	3,300	46¼	46	46	— ⅜
Jewel Tea.	300	88½	88	88½	+ ⅛
K. C. South.	2,000	27⅜	27	27¼	— ⅛
Do pfd.	100	61¼	61¼	61¼	....
Kenhecott	27,500	56⅝	55⅝	56⅜	+ ⅜
Kelly Tire.	1,100	73⅜	73⅛	73½	....
Do pfd.	100	97½	97½	97½	....
Lacka. Steel.	700	71	70¼	70½	....
L. E. & W.	300	14	14	14	....
Lee Rub. Tire	600	48½	48	48	....
Lehigh Val.	21,400	82⅜	81½	82¼	+ 1¼
Loose-W.	100	20⅜	20⅜	20⅜	....
Louis. & N.	400	129⅝	129½	129⅝	....
Long Island.	100	29	29	29	....
Mackay Co.	100	85⅝	85⅜	85⅝	— ⅛
Do pfd.	300	68	68	68	....
Manh. Shirt.	100	66¾	66¾	66¾	+ ⅝
Maxwell Mot	2,700	86¾	85½	85½	— ½
Do 1st pfd	2,500	90½	89½	90	....
Do 2d pfd	800	58½	58	58½	....
May D. Strs.	3,400	67	66	67	+ 1
Mex. Petrol.	13,200	109⅝	108	108⅝	— ⅜
Miami Cop.	1,000	36⅝	36⅜	36⅜	— ¼
M., St. P. & S. S. M.	600	124½	124	124	+ ½
M., K. & T.	1,800	4½	4½	4½	....
Mo. Pac.	3,900	7	6⅝	6¾	+ ⅛
Do ctfs.	5,400	6⅞	6½	6⅞	+ ⅝
Mont. Pwr.	2,200	80¾	79	80	....
Do pfd.	100	113½	113½	113½	....
Nat. Biscuit.	100	120¼	120¼	120¼	....
Nat. Clk. & S.	200	74⅞	74⅞	74⅞	....
Nat. Enamel.	100	24	24	24	....
Nat. Lead.	200	67½	67	67	....
Nev. Copper.	2,400	17⅜	17½	17⅜	....
N. Y. Air B.	200	135	135	135	+ 2
N. Y. Central	12,600	107¼	107	107⅜	+ ⅝
N.Y., C. & St. L	200	41⅞	41¾	41⅞	....
N.Y., N.H. & H.	1,600	63½	62¾	63	+ ⅛
N.Y., O. & W.	400	29	27⅞	28¼	....
Norf. & W.	2,000	126½	126¼	126¼	+ ⅜
Do pfd.	100	89¼	89¼	89¼	....
No. Pac.	6,400	115½	114⅜	115⅝	+ ⅞
Ontario Silver	500	9½	9¼	9¼	— ¼
P. Lorillard.	100	220	220	220	....
Pa. Ry.	6,500	58	57⅝	58	+ ⅛
Peoria & E.	700	11½	10¾	11½	+ ½
Peoples Gas.	600	103½	102¾	103⅞	....
Phila. Co.	300	41¾	41½	41⅝	....
Pittsburgh C.	400	28½	28	28¼	— ⅛
Do pfd.	200	103⅜	103¼	103½	....
Pitts. S. pfd.	100	97½	97½	97½	....
P., C., C. & St. L.	100	93	93	93	....
Pr. Steel Car.	100	47	47	47	+ ⅛
Do pfd.	100	100⅝	100⅜	100⅝	....
Pullman	1,100	163	162¾	162¾	....
Quicksilver	100	3	3	3	....
Do pfd.	100	3⅞	3⅞	3⅞	— ⅛
Ry. St. Spg.	200	40	40	40	....
Ray Con.	1,600	23⅞	23⅝	23⅝	+ ⅛
Reading	216,200	109⅝	103	109⅜	+ 6⅜
Do 2d pfd.	500	49¼	49¼	49	....
Rep. I. & S.	800	48⅝	48¼	48⅝	+ ⅛
Seab. A. Line	300	17⅛	17½	17⅜	....
Do pfd.	200	39⅜	39½	39½	— 1¼
Sears-R. pfd.	100	126½	126½	126½	....
Sloss-Shef.	300	55⅝	55	55⅝	....
So. Pac.	8,800	100⅞	100¼	100⅞	+ ⅜
So. Ry.	5,500	24	23½	23⅝	— ⅛
Do pfd.	100	67½	67½	67½	+ ½
St. L. & S. F.	300	4	4	4	....
Do w. i.	800	16	15⅞	16	....
Shat. & Ariz.	20	32⅜	32½	32⅜	....
St. L. S. W.	100	19½	19½	19½	— ½
Do pfd.	20	43	42¼	42¼	....
Stand. M. pfd	100	93	93	93	....
Studebaker	4,800	139	137½	138	+ ½
Tenn. Copper	200	46½	46½	46½	....
Texas Oil.	300	193½	193	193½	+ 1½
Tex. & Pac.	3,900	12¾	12¼	12¾	+ ⅝
Third Ave.	3,400	63¼	62⅜	63½	+ ⅞
T., St. L. & W	3,200	6⅝	5	6⅜	....
Do ctf.	100	5	5	5	....
Do pfd.	300	11⅜	11	11⅜	....
Twin City.	100	98¼	98⅛	98⅛	+ ⅛
Underw. T.	2,200	103½	99	104¼	....
Union B. & P.	100	5⅝	5⅜	5⅝	....
Do pfd.	100	31	31	31	+ ¼
Union Pac.

TWO ACRE DEALS FIGURE IN NEWS OF REALTY MART

Bungalows to Cost $200,000 Will Be Erected on West Side Tract.

Acre transactions in the outlying west side and in Lake Forest figured prominently in yesterday's real estate news, the west side deal having a special importance by reason of the fact it involves the erection of dwellings and bungalows to cost around $200,000.

It was the purchase by Raymond G. Hancock, the builder, from William F. Higgins of a tract of thirty-six lots in the sixty acre subdivision placed on the market a few months ago by Mr. Higgins at Twelfth street and Austin avenue. The tract is just south of the new Austin park, formerly Warren Woods, and has already been partly improved by Mr. Higgins.

Consideration Is $25,000.

The property acquired by Mr. Hancock fronts on Austin avenue, Mason and Menard avenues and was acquired by Mr. Hancock for a reported consideration of about $25,000, the lots, each 30x125 feet, selling for from $650 to $700. It is the purpose of Mr. Hancock to begin at once the improvement of the lots with individual two story dwellings and bungalows to cost between $5,000 and $6,000 each.

In part payment Mr. Hancock conveyed the eighteen apartment building at the southeast corner of Austin avenue and Fulton street on a lot 60x180 feet at a reported consideration of $56,000, subject to an incumbrance of $32,500. E. W. Newman represented both parties to the transaction.

Lake Forest Acre Sale.

The Lake Forest transaction was the purchase by Harry A. Hubbard from Sherman T. Cooper of a tract of twenty acres in the southeast end of the town. The actual consideration is not disclosed in the deed, but it is said to have been around $25,000, or at the rate of $1,250 an acre. The transaction has a special interest, by reason of the fact the property is one of the last large acre tracts within the town limits.

The property lies south of the acres recently purchased by Stanley Field and has the same beauty of timber and ravine. It is stated that Mr. Hubbard has no immediate plans looking to the improvement of the property. F. M. Lowe acted as the broker, representing both parties to the transaction.

West Side Transaction.

An interesting transaction in west side business property was the sale by H. S. Caplan to Harry Bloom of the property at the northeast corner of West Twenty-sixth street and Millard avenue for a reported consideration of $46,300, subject to an incumbrance of $20,000.

The lot is 73x113 feet and is improved with a two story building containing four stores and six flats and in part payment the purchaser conveyed the property at 7806-08 South Halsted street, lot 49x116 feet, improved with a three story building containing two stores with flats above at a reported consideration of $34,500, subject to an incumbrance of $17,000. Gordon, Lapin & Co. were the brokers, representing both parties.

A notable deal in Sixty-third street business property made a matter of record is the sale by J. L. Strauss to Clara J. Alt of the property at the southeast corner of Sixty-third street and Harvard avenue for an indicated consideration of $75,000, subject to an incumbrance of $20,000. The lot is irregular in shape, with a frontage of about 134 feet on Sixty-third street and a depth of about 150 feet, more or less. A one story building covers the greater part of the lot and altogether there are thirteen stores and two suites of offices.

Buys Apartment Building.

The fifteen apartment building at the northwest corner of Lincoln street and Berteau avenue, lot 50x152 feet, has been sold by J. O. Lundstrom to Charles Minke for an indicated consideration of $50,000, subject to an incumbrance of $27,000.

Record also was made of the sale by Edwin Carson to Elizabeth Hummell of the apartment house property in Lafayette street 750 feet east of Sheridan road, with 50x110 feet of ground, south front, for an indicated consideration of $33,000, subject to an incumbrance of $18,000. .

The six apartment building at 1416-18 East Sixty-eighth street, between Dorchester and Dante avenues, on a lot with a frontage of 60 feet, has been sold by Murray Wolbach to Jennie Erickson for a reported consideration of $27,500, subject to an incumbrance of $14,000. The purchaser conveyed in part payment the clear two story stone front store and flat building at 5913 South Halsted street. Forsberg & Seeberg were the brokers.

Clarendon Avenue Deal.

Dr. Nathan E. Wood has sold to Adolph Bloch the six apartment building at 754-56 Bittersweet place, being the northeast corner of Clarendon avenue, the lot having a frontage of 55 feet on Bittersweet by 100 feet on Clarendon avenue, for a reported consideration of $24,850. The office of John B. De Voney represented both parties to the transaction.

Record was made of the conveyance by the estate of Fred A. Busse to Alice E. Dunn of the Busse homestead, on Sheridan road 281 feet south of Ainslie street, for an indicated consideration of $30,200. The property was the subject of judicial sale several weeks ago.

Record also has been made of the sale by H. H. Walker to the Armstrong Paint and Varnish works of the property in Paulina street 1,617 feet south of Blue Island avenue, 300x240 feet, east front, with factory improvements, for an indicated consideration of $45,000, subject to an incumbrance of $35,000.

Clark Street Loan.

Foreman Bros. Banking company is trustee in a loan of $115,000 five years at 5 per cent to Frank Schoeninger, secured by the property at the southwest corner of Clark street and North avenue, 120x151 feet, with improvements.

Lloyd H. Taylor has purchased from George D. Boehme the frame dwelling and the 80x150 feet of ground at 5486-88 Blackstone avenue for $7,500. The house will be raised and the lot improved with a high grade twelve flat building, to cost about $50,000. H. G. Howard & Co. and McKey & Peague were the brokers.

The Cook county real estate board will hold the last luncheon of the season before the summer vacation at the Hotel Sherman today, and the occasion will be made a jollification meeting in honor of the first 100 members of the board. A vaudeville program will be the feature of the entertainment which has been provided.

Real Estate Transfers.

PROVISO.

River Forest, Lathrop's resub. lots 1 and 2, blk 6, rev stamp $4, May 17 [Hilma E. Lindquist to George B. Forbes] 1

River Forest, Lathrop's 2d add. s ½ lot 5, blk 2, May 8 [Kate Lunsford to Fred M. Torode] 1

Maywood, lot 16 and s ½ lot 17, blk 260, 13-31-12, rev stamp $8.50, May 8 [F. H. Hills to Rose L. Geis] 2,800

Thatcher's sub, pt lot 10, n w ¼ 13-39-12, rev stamp $2, incumb $2,700, April 1 [A. V. Conyne to Bliss M. Baichie] 2,700

RICH.

Twp 35, e 120 acs of n e ¼, 14-35-12, rev stamp $30.50, May 10 [Est Wilham Kampe to Albert Hoger] 20,400

RIDGEVILLE.

Evanston, Pitner's 2d add, n 25 ft lot 7, blk 1, Nov. 10, 1911 [Ursula Schmitt to Barbara Klinge] 5

Assess. div, lots 4 to 8, blk 1-41-14, rev stamp $8.50, May 15 [George S. Ballard to William A. Illsley] .. 10

McCormick's sub, pt lot 3, all lot 4, and pt lot 4, blk 4, rev stamp $8, incumb $4,000, April 13 [R. E. Redberg to Maurice J. Swan] 1

Evanston, White's add, lots 10 to 12, blk 10, rev stamp $7.50, p m t d $10,-876, May 13 [F. L. McKinnie to Sinclair M. Scalor] 17,875

Evanston, Chase & P.'s add, lot 4, blk 4, May 2 [A. J. Zintak quit-claims to Helen Pajonk] 10

Evanston, Chase & P.'s add, ¼ lot 4, blk 4, May 2 [John Pajonk to Anthony H. Zintak] 10

RIVERSIDE.

Homestead add, pt lots 58 and 59, 36-39-13, rev stamp $1.50, incumb $6,000, May 17 [F. H. Bartlett to Fred C. Eckmann] 10

STICKNEY.

Hetzel's Archer-av. add, lots 16 to 21, blk 18, Feb. 15 [F. J. Hetzel to the Catholic bishop of Chicago] 1

Bartlett Highlands, Bartlett's 3d add, lot 42, blk 21, May 3 [F. H. Bartlett to Charles W. Fisher] 49

THORNTON.

Snydacker & A.'s 1st add, lot 9, blk 4, rev stamp $2.50, April 27 [Ida Fruehling to Samuel Hess] 2,800

Harvey, Lostetter & H. sub, lots 1 and 2 [ex s 75 ft], 17-36-14, add o p, rev stamp $6, April 13 [Peter Becker to Harry Becker] 1

Hawthorne, lot 21 and n ½ lot 22, blk 58, rev stamp $2.50, incumb $2,080, April 24 [D. Walden Simons to Frank L. Baumann] 3,100

WHEELING.

Miller's Altenheim sub, lot 18, blk 9, 36-45-11, rev stamp 50c, May 12 [Theo Milliter to Laura Meyer] 1

WORTH.

Alsip blk A, lots 1, 2, 5, 6, 18, etc, B, and c p, incumb $300, May 8 [Estate C. J. Hambleton to Thomas W. Kehoe] 1

BLOOM.

Chicago Heights, lot 7, blk 14, 35-14, rev stamp $3.50, May 19 [John Soderblom to Samuel Bruner] 3,050

Chicago Heights, lot 9 and n ½ lot 10, blk 91, 35-14, rev stamp $2, May 9 [Emma Mallie to Ida Spoerl] 1,625

Chicago Heights, lots 26 and 27, blk 80, rev stamp $2, incumb $2,052, May 19 [Thomas Mallie to Frank Mallie] 3,100

Chicago Heights, lot 29 and n 13 ft lot 22, 35-14, rev stamp $1.50, incumb $3,000, April 12 [John Cleveland Clayton to Olive A. Jorgenson] 4,100

BREMEN.

Township 36, pt n e ¼ 12-36-13, rev stamp $8.50, incumb $800, May 12 [Lucile Lalene to Rudolph G. Birkholtz] 10

Township 36, pt s w ¼ 9-36-13, rev stamp $10, incumb $1,858, May 16 [Christian Krueger to Alma C. Hansen] 10

CICERO.

Comrs.' sub, lots 93 and 94, 29-39-13, Oct. 20 [John Welter to Peter F. Afeld] 1

Comrs.' sub, lots 95 and 94, 9-39-13, Oct. 27 [P. F. Afeld to Frances Wetter] 1

Ridgeland Village-2d blk 28, rev stamp $6.50, April 24 [Alice L. Pillinger to Stephen Pillinger] 10

Berwyn, Andrews & F. 2d add, lots 1-2, blk 25, rev stamp $1.50, May 12 [F. R. Hess to Dorothy E. Tyson] 1

Grant Lee Wks add, lot 56, blk 7, May 1 [Bertha Wulf to Amelia C. Amthor] 10

Morton Pk.—Hawthorne L. I. C. add, lots 23 and 24, blk 25, rev stamp $2.50, May 11 [Martin Patucek to Vaclav Kortus] 2,450

Oak Park—Wilson add, lot 8, blk 4, 12-36-13, rev stamp $8.50, Jan. 26 [W. M. McEwen q c to Louise C. Schaefer] 8,500

Ridgeland-pt, lots 11 and 12, blk 22, rev stamp $2, incumb $3,600, April 1 [Ellen J. Kenaella to Lillian L. Miller] 1

LEYDEN.

Kaiser & Co. Irv. Pk. sub, lots 1 to 42, blk 1, rev stamp $7.50, incumb $15,000, May 15 [Florence L. Williamson et al. to Otto Rutter] 1

LYONS.

Park Ridge—Chittenden's add, lot 14, rev stamp $1.50, incumb $700, April 18 [Nellie V. Carpenter to Bessie M. Miller] 4,000

NEW TRIER.

Onilmette Reserv.—Lots 19 and 20 and N. blk 4, rev stamp $1.50, May 7 [W. H. Mullen to Paul P. Hardman] 1

NORWOOD PARK.

Bartlett Lawrence-av sub, pt lot 18, blk 3, rev stamp $1, incumb $1,000, May 15 [A. F. Emery to Wm. B. Walrath] 1

NORTHFIELD.

Twp 42, lots 13 to 20, blk 6, 12-42-12, Feb. 8 [Carrie G. Meyer to John J. Kelly] 1

PAXTON.

Twp 27, pt s e ¼, 1-27-13, rev stamp $1, incumb $250, May 1 [Henry Elliott to Katherin Barns] 1

Twp 27, pt s e ¼, 1-27-13, rev stamp $1, incumb $250, May 1 [Henry Weaver quitclaims to Henry Elliott] 1

MISCELLANEOUS.

Beck sub, lots 25 and 26, blk 4, 21-38-14, rev stamp $6, April 20 [Max M. Grossman et al. to Emil F. Ackerman] .. 1

64th-av, N., 4109, incumb $1,200, May 18 [Frank Brodfuehrer to Bertha Quetschow] 10

LAKE VIEW.

Ashland-av., N., s e cor Cornelia-av, w f, 49x123, rev stamp $5, May 18 [Elizabeth Hummel to Hobart E. Marshall] 10

Belle Plaine-av., 156 e of Lincoln-st., n f, 25x136, rev stamp $1.50, incumb $1,600, May 15 [Winifred E. Seya to Stone Wallin] 2,700

Lake-pk.-av., 190 e of Sheridan-rd., s f, 50x110[rev stamp $15, incumb $18,000, May 19 [Edwin Carson to Elizabeth Hummel] 10

Lincoln-pk.-av., n w cor Berteau-av., e f, 59x152, rev stamp $23, incumb $27,-000, May 19 [J. O. Lundstrum to Charles Minke] 10

Lincoln-av., 231 n w of Racine-av., s w f, 20x96 on n w and 85 on s e, rev stamp $1.50, incumb $1,500, May 18 [Joseph Adler to Beckie Agaistein] .. 10

Oakdale-av., 158 e of Lincoln-st., s f, 25x125, rev stamp $1, incumb $1,000, April 29 [Alice M. Nier to Hulda Alex] 1,650

Racine-av., N., 46 n of George-st., e f, 25x100, incumb $2,250, rev stamp $2.50, May 19 [Anna Erker to John Mangold] 2,750

School-st., 78 w of W. Ravenswood Pk., s f, 26x100, rev stamp $2, incumb $1,-200, May 19 [Marcella Schroeder to Fritz Koon] 10

School-st., 264 e of Herndon, s f, 26x126, rev stamp $1, incumb $2,000, May 17 [J. P. Staffin to Teresa Kasper] 1

Sheridan-rd., 281 e of Ainslie-av., s f, 50x143, rev stamp $30.50, May 3 [Est Fred A. Busse to Alice E. Dunn] 30,200

Same deed, May 18 [Alice E. Dunn to Rudolph Lederer] 10

JEFFERSON.

Cullom-av., W., 390 w of Lamm, s f, 25x125, rev stamp $1, incumb $1,800, May 19 [S. W. Straus to Anna M. Burrell] 10

Crawford-av., 127 s of Irving Park-blvd., s f, 50x175, rev stamp $1.50, April 27 [Elizabeth Bobler to Wm. H. Besler] 1

Eastwood-av., 475 e of Manor, s f, 30x142¾x130x100, rev stamp $3.50, May 1 [J. W. Bensil to Irene Piatrkowski] 3,500

Eastwood-av., 201 w of Kedzie, n f, 30x126, rev stamp $2, May 18 [M. H. Davis to Adolph Johnson] 10

Irving Park-blvd., 174 w of Central-av., n f, 25x125, rev stamp $1.50, incumb $1,500, April 21 [Frauia B. Sanders to Kathryn Sanders] 1

Kimball-av., 276 s of Sunnyside, e f, 30x125, rev stamp $3, incumb $4,500, May 18 [E. A. Pearson to Alma N. Johnson] 1

Kedvale-av., 300 n of W. Grace-st., e f, 50x170, rev stamp $8.60, April 24 [Elizabeth Bobler to Winnie Kellerman et al] 1

Kenton-av., s e cor W. School-st., w f, 50x125, rev stamp $2.50, April 11 [H. K. Wells to Edmund W. Pribnow] 10

Lawrence-av., 250 w of Major, s f, 50x141, incumb $600, May 9 [Anna Eder to Benedict Agosto] 1

Melrose-st., 330 e of Kildare-av, n f, 30x125, rev stamp $1, incumb $3,000, May 19 [W. T. Lackey to Wm. L. Jennings] 5,500

Spaulding-av., 183 w of W. Ainslie-st., e f, 50x125, rev stamp $2.50, incumb $600, May 20 [J. J. Hewitt to Wm. C. Hausman] 10

Spaulding-av, w f, 50 n of W. Grace-st, s f, 34x134, Dec. 19, 1908 [Nancy Hines to Howard R. Hess] 300

Tripp-av., 200 s of Roscoe-st., e f, 50x126, rev stamp $1.50, incumb $4,000, April 28 [Henry Roesche to Edward Wenckster] 5,000

Crawford-av., N., 2042, e f, 25x125, rev stamp $3, incumb $3,500, May 16 [Anna H. Hemrich to Anthony Kappus et al] 10

Diversey-av., s w cor Lawndale, n f, 25x125, rev stamp $4.50, incumb $6,500, May 8 [Andrew Safian to John Sobacki] 1

Hausen-st., 265 s w of Milwaukee-av., n w f, 32x92, rev stamp $1.50, incumb $2,800, May 17 [Mary Weber to John Wojcsynski] 10

Kenton-av., 58 s of Montana-st., e f, 25x100, rev stamp $2.50, incumb $700, May 19 [Geo. Burton to Domenico Talentino 2,025

Long-av., 258 s of Fullerton, w f, 50x125, rev stamp $5.50, incumb $1,400, May 13 [Ignacy Kral to Jakub Nowak] 6,700

Major-av., 107 n of Belden, e f, 76x124, rev stamp $3.50, April 25 [John Rasmas to John Paluch] 1

Monroe-st., 270 w of Kimball-av., s f, 25x125, rev stamp $1, p m m $1,400, May 15 [Olivia P. Dade to Richard C. Moore] 10

Schubert-av., 84 w of Springfield, e f, 31x145, incumb $6,000, rev stamp $5, May 16 [Catherine Ozrenkowski to Stella B. Hlasnak] 10

Wellington-st., s e cor of Menard-av., 5 acres, April 10 [John Frisch to Alma Mohrbacker] 10

NORWOOD PARK.

Nordica-av., 268 n of Newell-st., w f, 51.58x229 on n and 225 on s, June 5, 1911 [Emma V. Wood to Louisa S. Monk] 200

NORTH TOWN.

Archer-av., 220 e of Lock-st., n f, 22x100, rev stamp $6, May 10 [Rosa J. Wallerstein to Boleslaw M. Rubnka] ..

Dearborn-st., 50 n of 36th, e f, 50x104, rev stamps $1.50, May 17 [Charles Sorge to Mary E. Bittenbender] 6,000

Dearborn-st., 292 s of 97th, e f, 25x110, incumb $2,600, rev stamp $3, Nov. 25 [Jennie Hellmuth to Charles Sorge] 10

Hoyne-av., 112 s of 36d-st., w f, 24x125, rev stamp $2 date not given [Agnes Lenehan to Daniel H. Speidel et al.] 1,900

HYDE PARK.

Greenwood-av., n e cor of E. 46th-st., s f, 50x126, rev stamp $10, March 11 [Adee D. Emerson et al. quitclaim to [Est of Adella M. Deming] 10

40th-st., E., 191 of Grand-blvd., w f, 20x150, rev stamp $1, incumb $1,000, May 17 [H. H. Cook to Arthur H. Cook] 10

Oakwood-blvd., 92 n of Langley-av., n f, 15x115, rev stamp $5, May 18 [Louise Devic quitclaims to Marie V. Malone] 1

Indiana-av., 314 s of E. 41st-st., e f, 27x178, rev stamp $1.50, incumb $6,170, May 17 [Mary E. Bittenbender to Charles Sorge] 10

Washington Park-pl., 4951, w f, 25x97, Sept. 2, 1915 [Rose M. Martin to Josephine Feiffer] 1

55th-st., E., be e of Ingleside-av., s f, 60x112, rev stamp $7.50, incumb $6,500, May 19 [Genevieve M. Beebe to John Howatt] 10

55d-st., 143 w of Kimbark-av., s f, 26x144, rev stamp $3, incumb $12,000, May 16 [J. L. Shortall to Gregory T. Vanmeter] 1

Anthony-av., n w cor E. 69th-st., n e f, 200x106, m or l, rev stamp $10.50, incumb $6,000, May 8 [Andrew Safian to John Sobacki] 800

Hausen-st., 265 s w of Milwaukee-av., n w f, 32x92, rev stamp $1.50, incumb $2,800, May 17 [Mary Weber to John Wojcsynski] 10

Kenton-av., 58 s of Montana-st., e f, 25x100, rev stamp $2.50, incumb $700, May 19 [Geo. Burton to Domenico Talentino 2,025

Long-av., 258 s of Fullerton, w f, 50x125, rev stamp $5.50, incumb $1,400, May 13 [Ignacy Kral to Jakub Nowak] 6,700

Major-av., 107 n of Belden, e f, 76x124, rev stamp $3.50, April 25 [John Rasmas to John Paluch] 1

Monroe-st., 270 w of Kimball-av., s f, 25x125, rev stamp $1, p m m $1,400, May 15 [Olivia P. Dade to Richard C. Moore] 10

Schubert-av., 84 w of Springfield, e f, 31x145, incumb $6,000, rev stamp $5, May 16 [Catherine Ozrenkowski to Stella B. Hlasnak] 10

Wellington-st., s e cor of Menard-av., 5 acres, April 10 [John Frisch to Alma Mohrbacker] 10

NORWOOD PARK.

Nordica-av., 268 n of Newell-st., w f, 51.58x229 on n and 225 on s, June 5, 1911 [Emma V. Wood to Louisa S. Monk] 200

NORTH TOWN.

Archer-av., 220 e of Lock-st., n f, 22x100, rev stamp $6, May 10 [Rosa J. Wallerstein to Boleslaw M. Rubnka] ..

Dearborn-st., 50 n of 36th, e f, 50x104, rev stamps $1.50, May 17 [Charles Sorge to Mary E. Bittenbender] 6,000

Dearborn-st., 292 s of 97th, e f, 25x110, incumb $2,600, rev stamp $3, Nov. 25 [Jennie Hellmuth to Charles Sorge] 10

Hoyne-av., 112 s of 36d-st., w f, 24x125, rev stamp $2 date not given [Agnes Lenehan to Daniel H. Speidel et al.] 1,900

HYDE PARK.

Greenwood-av., n e cor of E. 46th-st., s f, 50x126, rev stamp $10, March 11 [Adee D. Emerson et al. quitclaim to [Est of Adella M. Deming] 10

40th-st., E., 191 of Grand-blvd., w f, 20x150, rev stamp $1, incumb $1,000, May 17 [H. H. Cook to Arthur H. Cook] 10

Oakwood-blvd., 92 n of Langley-av., n f, 15x115, rev stamp $5, May 18 [Louise Devic quitclaims to Marie V. Malone] 1

Indiana-av., 314 s of E. 41st-st., e f, 27x178, rev stamp $1.50, incumb $6,170, May 17 [Mary E. Bittenbender to Charles Sorge] 10

Washington Park-pl., 4951, w f, 25x97, Sept. 2, 1915 [Rose M. Martin to Josephine Feiffer] 1

55th-st., E., be e of Ingleside-av., s f, 60x112, rev stamp $7.50, incumb $6,500, May 19 [Genevieve M. Beebe to John Howatt] 10

55d-st., 143 w of Kimbark-av., s f, 26x144, rev stamp $3, incumb $12,000, May 16 [J. L. Shortall to Gregory T. Vanmeter] 1

Anthony-av., n w cor E. 69th-st., n e f, 200x106, m or l, rev stamp $10.50, incumb $6,000, May 8 [Andrew Safian to John Sobacki] 800

Hausen-st., 265 s w of Milwaukee-av., n w f, 32x92, rev stamp $1.50, incumb $2,800, May 17 [Mary Weber to John Wojcsynski] 10

Kenton-av., 58 s of Montana-st., e f, 25x100, rev stamp $2.50, incumb $700, May 19 [Geo. Burton to Domenico Talentino 2,025

Long-av., 258 s of Fullerton, w f, 50x125, rev stamp $5.50, incumb $1,400, May 13 [Ignacy Kral to Jakub Nowak] 6,700

Major-av., 107 n of Belden, e f, 76x124, rev stamp $3.50, April 25 [John Rasmas to John Paluch] 1

Monroe-st., 270 w of Kimball-av., s f, 25x125, rev stamp $1, p m m $1,400, May 15 [Olivia P. Dade to Richard C. Moore] 10

Schubert-av., 84 w of Springfield, e f, 31x145, incumb $6,000, rev stamp $5, May 16 [Catherine Ozrenkowski to Stella B. Hlasnak] 10

Wellington-st., s e cor of Menard-av., 5 acres, April 10 [John Frisch to Alma Mohrbacker] 10

Parker-av., 200 s of Kimball-av., s f, 25x125, rev stamp $1, p m m $1,400, May 15 [Olivia P. Dade to Richard C. Moore] 10

72d-st., E., 2035-37, 3 story brick flats; Dr. T. P. Farrell, 15 W. Washington-st.; Brantiskey, arch.; Nielsen & Broehl, mason 25,000

78th-st., E., 2845-51, 2 story brick apartments; Mrs. Anna Lord, 2941 79th-st.; Doerr Bros., arch.; Fred Person, mason and carp 20,000

Draper-st., 1202-04, 2 story brick apartments; G. H. Haas, 130 N. 5th-av.; P. Hansen, arch.; H. C. Jensen, mason 26,000

Kedzie-av., S., 3800, 1 story brick hall; F. Scznecior, 3800 A. Kedzie-av.; L. Novy & Son, arch.; J. Zizak, mason and carp 3,000

67th-pl., E., 1405-11, 2 story brick apartments; Mrs. Anna Lord, 2941 Woodlawn-av.; A. G. Lund, arch.; A. T. Merlin, mason 20,000

Robey-st., 3707, 2 story brick flats; Frank Raschke, 3601 Winchester-av.; A. J. Benson, arch.; P. V. Zintak, mason; J. Gode, carp. 10,000

113th-st., E., 28, 2 story brick addition; Nicholas Kiesen, 28 E. 113th-st.; A. F. Hughes, arch.; H. Johnson & Co., mason; C. A. Selven, carp. 1,900

Rhodes-av., 1400-02, 4 story brick apartments; E. G. Anderson, 7155 Aberdeen-st.; W. E. Veth, arch; Bergstrom, Olson & Co., mason; Olson Bros., carp. 30,000

Orchard-st., 2146, 1 story brick bakery; Ernest Geisel, 3520 Wentworth-av.; H. J. McMullen, arch; Arenda Bros., mason; Enright & Prendergast, carp.

S. Harding-av., 1820, 3 story brick flats; B. Caplan, 1415 S. Kedzie-av.; H. I. Daisey, arch; Kroot & Goldberg, mason; owner is carp. 2,500

S. Harding-av., 1821, 3 story brick flats; B. Caplan, 1415 S. Springfield-av.; H. I. Daisey, arch; Kroot & Goldberg, mason; owner is carp. 10,000

Dante-av., 8116, 2 story brick residence; L. J. Danielson, 7257 Drexel-av.; J. N. Coleman, arch; S. Sturgeon, mason; owner is carp. 1,450

Princeton-av., 1948-50, 2 two story brick flats; Kenilworth Bros., 310 W. Grand-st.; A. G. Lund, arch; C. L. Johnson, mason; owner is carp. 11,000

W. Lexington-st., 1425, 1 story brick cottage; A. M. Hagen, 1580 N. Campbell-av.; owner is arch; A. W. Jensen, mason; owner is carp. 3,800

W. 41st-pl., 3021, 2 story brick flats; T. Upatka; E. Braucher, arch; M. Draczowski, mason and carp. 2,000

N. Talman-av., 2042, 2 story brick flats; B. Edlden, 1031 N. Mosart-st.; A. L. Himel, arch; Kroot & Goldberg, mason; owner is carp. 7,800

INDEX TO CLASSIFIED ADVERTISEMENTS.

	Page.	Col.
ARTS AND ANTIQUES	22	5
ARCHITECTS	22	5
AUCTION SALES	22	5
AUTO CREEITS FOR SALE	26	3
AUTO LIVERIES	28	3
AUTOMOBILES	28	3
GASOLINE	28	4
ELECTRIC	28	4
MOTOR TRUCKS	28	4
AUTO SUPPLIES, ACCESSORIES	28	4
AUTOMOBILES WANTED	28	5
BARTER AND EXCHANGE	24	6
BICYCLES AND MOTORCYCLES	28	5
BILLIARDS AND BOWING	24	6
BOARD AND LODGING	25	6
BOARD WANTED	25	6
BOATS, YACHTS, ETC	28	5
BOOKS AND MAGAZINES	22	5
BUSINESS CARDS	24	6
BUSINESS CHANCES	28	5
BUSINESS PERSONALS	24	6
CAMERAS, KODAKS, ETC	24	6
CASTOR FOLOTHING	27	6
CLEANERS AND DYERS	22	5
CLOTHING, FURS, ETC	27	6
CLUB & ASSN. MEMBERSHIPS	28	5
CONTRACTS TO LET AND WTD	27	6
DANCING SCHOOLS	28	5
DETECTIVE AGENCIES	27	6
DOGS, BIRDS, POULTRY, ETC	27	6
DRESSMAKING & MILLINERY	24	6
FINANCIAL	27	6
FOR SALE	22	5
GARAGES	28	5
HELP WANTED—MALE	23	6
HELP WANTED—FEMALE	24	6
HELP WANTED—FEMALE	24	6
HOME WORKERS' SERVICES	28	5
HORSES AND CARRIAGES	28	5
HOTELS	28	5
HOUSEHOLD GOODS	27	6
HOUSEHOLD GOODS WTD	27	6
INSTRUCTION	28	5
JEWELRY, WATCHES, ETC	27	6
LAND INFORMATION	27	6
LAW AND COLLECTIONS	27	6
LEASEHOLDS	27	6
LEGAL NOTICES	27	6
LIGHT & HEAVY MANUFACT'G	24	6
LOST AND FOUND	24	6
MACHINERY AND TOOLS	24	6
MINES AND MINING	27	6
MISCELLANEOUS	22	5
MORTGAGES	27	6
MOTORCYCLES AND BICYCLES	28	5
MOTOR TRUCKS TO RENT	28	5
MUSICAL AND DRAMATIC	28	5
MUSICAL INSTRUMENTS	28	5
OFFICE DEVICES	26	3
PARCEL POST AND EXPRESS	28	5
PARTNERS WANTED	22	5
PATENTS, PATENT ATTORNEYS	28	5
PERSONAL	24	6
PERSONAL PROPERTY LOANS	27	6
PICTURES, FRAMES, ETC.	22	5
PRINTING, ENGRAV'G, BIND'G	22	5
PLUMBING & LIGHT FIXTURES	28	5
REAL ESTATE—CENTRAL	26	3
APARTMENTS—SOUTH SIDE	26	3
APARTMENTS—SOUTHWEST	26	3
APARTMENTS—NORTH SIDE	26	3
APARTMENTS—NORTHWEST	26	3
APARTMENTS—WEST SIDE	26	3
BUSINESS PPTY—SOUTH SIDE	26	3
BUSINESS PPTY—WEST SIDE	26	3
BUSINESS PPTY—NORTH SIDE	26	3
BUSINESS PPTY—NORTHWEST	26	3
BUSINESS PPTY—WEST SIDE	26	3
HOUSES—SOUTH SIDE	26	3
HOUSES—SOUTHWEST	26	3
HOUSES—NORTH SIDE	26	3
HOUSES—NORTHWEST	26	3
HOUSES—WEST SIDE	26	3
VACANT—SOUTH SIDE	26	3
VACANT—SOUTHWEST	26	3
VACANT—NORTH SIDE	26	3
VACANT—NORTHWEST	26	3
VACANT—WEST SIDE	26	3
MISCELLANEOUS—SOUTH	26	3
MANUFACTURING PPTY	26	3
SUB'N—PARK, AUSTIN	27	1
SUB'N—OAK PARK, AUSTIN	27	1
SUB'N—SOUTH	27	1
SUB'N—SOUTHWEST	27	1
SUB'N—NORTH	27	1
SUB'N—NORTHWEST	27	1
SUB'N—WEST	27	1
ACRE PROPERTY	27	1
OTHER CITIES	27	1
SUMMER RESORTS	27	1
FARM LANDS	27	1
CATTLE HARNESS, ETC	27	1
TIMBER, COAL	27	1
MISCELLANEOUS	27	1
REAL ESTATE WANTED	27	1
REAL ESTATE TO EXCHANGE	27	1
REAL ESTATE LOANS	27	1
ROOMMATES	25	6
SAFES	27	6
SITUATIONS WTD—MALE	22	5
SITUATIONS WTD—MALE	23	6
SITUATIONS WTD—FEMALE	24	6
SPORTING GOODS	22	5
STEAMSHIP LINES	28	5
STOCKS AND BONDS	27	6
STORAGE, CARTAGE, FORWDG	22	5
STORE AND OFFICE FIXTURES	27	6
STOVES	27	6
TALKING MACHINES	23	6
TO RENT—ROOMS	24	6
TO RENT—ROOMS	25	6
TO RENT—HOUSEKEEPING ROOMS	25	6
TO RENT—HOUSES	25	6
TO RENT—FURNISHED HOUSES	25	6
TO RENT—SUMMER RESORTS	25	6
TO RENT—FLATS	26	3
TO RENT—FLATS	26	3
TO RENT—FURNISHED FLATS	26	3
TO RENT—STORES	26	3
TO RENT—OFFICES & STUDIOS	26	3
TO RENT—FLOORS AND LOFTS	26	3
TO RENT—MFG. PROPERTY	26	3
TO RENT—BUILDINGS	26	3
TO RENT—HALLS	26	3
TO RENT—MISCELLANEOUS	26	3
TRADE SCHOOLS—MALE	24	6
TRADE SCHOOLS—FEMALE	24	6
TYPEWRITERS AND SUPPLIES	27	6
WANTED—TO RENT—ROOMS	25	6
WANTED—HOUSES	25	6
WANTED—FLATS	26	3
WANTED—STORES & OFFICES	26	3
WANTED—TO RENT—MFG.	26	3

TERMS OF SUBSCRIPTION OF THE TRIBUNE.

Orders for mail subscriptions must be accompanied by remittance to cover.

Postage paid in the United States [outside of Chicago and suburbs], Canada, and Mexico.

Daily, without Sunday, one year, $4.00; six months, $2.00; three months, $1.25; two months, $1.00; one month, 50 cents.

Daily, with Sunday, one year, $6.50; six months, $3.25; three months, $2.00; one month, 75 cents.

Sunday only, one year, $2.50; one month, 25 cents.

Canadian subscribers ordering the Sunday edition without the daily are charged 20 cents a month extra for postage. Give postoffice address in full, including county and state. Remit by express money order, draft, or in registered letter, at our risk, to The Tribune company, publisher.

CITY RATES.

Daily only, per month.....$ .50
Daily and Sunday, per month..... .65
Sunday only, per month..... .25

NEW YORK—261 FIFTH AVENUE.
WASHINGTON—40 WYATT BUILDING.
SAN FRANCISCO—742 MARKET STREET.
LONDON—8 REGENT STREET, S. W.
PARIS—13 BOULEVARD DES CAPUCINES.

NEW INCORPORATIONS.

NEW CORPORATIONS WERE LICENSED yesterday by the secretary of state at Springfield as follows:

E. and W. Clothing house, Freeport; capital, $2,500; incorporators, Milton A. Radke, Agnes A. Wiedman, Henry Krieg.

Warren Spark Plug company, Chicago; capital, $1,000; incorporators,

WANTED—MALE.

and Trades.

Civil Engineer,

ars' experience on railroad surveys, desires position; received in Spanish- and position preferred in country; have had considerable field engineer and chief; boats, autos, aneiters, steel plants; where man capable of hard office work is required. Address

—AUTOMOBILES.

S AND ACCESSORIES.

hest standing, having recent vehicle industry or today is nvite correspondence from competent advice. We are and testing samples. Have work. We do it better and

UR BUSINESS.

Tribune.

— I SEEK AN OPENING d we a training as a sales ng correspondent, or associate l education and training; rs, electro-mechanical deering and some demonstrat- experience. I now desire to special field where I can both eal worth and increase my best references as to character Address M C 66, Tribune.

OOL GRADUATE.

course; age 19; lives with from liquor and tobacco; chanical detailing and cost Desires to make a permanent e a conscientious applica- be married by advancement; ces. Address S 239, Tribune.

PE OPERATOR,

rator, acquainted with all ts on machine, wants posi- caster, keyboard, or com- ober; nonunion; will relieve vacations. Apply R. JON o-st., Chicago.

D—YOUNG MAN, 20; UN- obile repairing; also start- systems; long experience; service station foreman or a ancement is sure. Address

and Hotels.

-STEWARD.

ughly experienced hotel and claim basis or anything; 35 perience; thoroughly relia- nager; highly recommend- diate connection. Interview une.

— 1ST CLASS FIRM loop employer; no boss country club, hotel; high and sausage maker. Ad- ue.

—AI CHEF; ALL ROUND r worker; hotel or rest. State wages.

d Garden Help.

—EXP. MAN ON CERTI- rstand all branches farming od calf raiser, herdsman, c or; best of refs. Address G

—YOUNG MAN, 21. FIN- ersity Agriculture; on farm cation; exp. Address G 223.

D—YOUNG GARDENER, 5 pass. car which can be handy with tools; 1st class e $ 300. Trubune.

—MAN ABOUT 40 WANTS thin 4 hours from Chicago; rivileges. Address H 147.

—EXP. FARM HAND; UN- nches farming and machin- ; good care of horses. Trib.

D—GARDENER, HOUSE- per. gen. man. J. N., 1257

D—GOOD, ALL AROUND man. Address P 159, Trib.

TD—2 MEN WORK ON ROKOP. 1017 W. 20th pl.

e Servants.

JAPANESE.

class cook, one as butler, in city; best refs.; out of city; DESORMEAUX KUSSO. Douglas 3398. 3200 Calu-

D — EDUCATED, ABETT- exp., most intensely worth- position as butler, nouseman, refs.; $65, room, board, and ent. 2220 Prairie-av. ardan-rd.

— BUTLER; USEFUL MAN; esting; wants position private ; best of references. R. D., care Mrs. Green- el-st. Tel. Normal 7460.

TD WHITE COUPLE, class cook, butler, house- er, honest, reliable; go any ref. Address G 397, Trib-

—BY BELGIAN, AGE 35, n; also care of automobile. 9, 418 Church-st., Evanston.

—MAN AND WIFE, BUT- ; good refs.; or chauffeur; es W 113, Tribune.

TD—WAITRESS, GEN- ecommends first class man; T., 2712 Michigan-av.

TD—BELGIAN COUPLE, ren; go anywhere. Phone ederick 7401, Evanston.

TD—YOUNG MAN AS e. T. ENELIUS, 3520 Ar-

TD—JAPANESE BUTLER, ated. BIN, 2961 Ellis-av.

TD—GERMAN COUPLE; houseman. Address A. H. Seeley 4341.

—BUTLER; 27; REFINED; house; understand cooking; ex- 94, Tribune.

—VALET. CARE OF IN- exp. butler; give massage; 58. Tribune.

—EXP. HOUSEMAN AND ress B 106 Tribune.

D — HOUSEMAN; SWED- Address F 322, Tribune.

—BUTLER, HSMN.; $3. ood man; best of ref. 201, Tribune.

—BUTLER, VALET, $3; C. Address H 181 Tribune.

TD — EXP. COL. GEN. MORRIS. Seeley 1187.

eamsters. Chauffeurs.

— CHAUFFEUR, EXP. employed; home Sundays and 4330 Forestville-av. Ken.

— CHAUFFEUR; EXPE- obligation; southern col. man! se; city, sub. Doug. 9571.

TD—LICENSED CHAUF- ; 5 yrs. at present and 2 yrs. at 6 yrs' exp. ANDERSON, 6224 Green- F. 5026.

—CHAUFFEUR-MACHIN- recent chauffeur, and abil- six years driving; good ref- Address F 128, Tribune.

D—CHAUFFEUR; 7 YRS. batting; go short or long; around house; Shore preferred. Ph. Wil- ss Grosse Point, Box 176.

D—CHAUFFEUR, SINGLE, own repairing; city or coun- house. J. HORWATH, 1446 Lin. 1842.

TD—CHAUFFEUR, MAR- thoroughly compmetent and refs. Address G 311, Trib-

D — CHAUFFEUR, ALSO ener; single, with private ; best refs.; city or Hosse, 1231 Belmont.

D—FIRST CLASS SWEDISH high grade family, age 32. st ref. and exp. Address

TD—CHAUFFEUR, TRUCK; qualified; best references. STRAND, 5823 N. Irving. 444.

TD—MARRIED COLORED private family or delir.; own ; place; willing to do HES. 3132 Fulton-st.

TD—CHAUFFEUR, MAR- an. Tel. Glencoe 446. Call

D—AI CHAUFFEUR, PRIV. p.; own repairs; single, are 1 mo. Tel. 2756.

D—EXP. RELIABLE COU- houseman; wife first class Address G 412, Tribune.

D—CHAUFFEUR, SINGLE, ; experienced. KONDOR, Diversey 8198.

TD — CHAUFFEUR; CHAUFFEUR; CAREFUL RENCES. DOUGLAS 168.

D—CHAUFFEUR; AMERI- ars' experience on first class ces. Phone Diversey 2266.

D — CHAUFFEUR, 26 TO ing and repairing; not afraid Address F 141, Tribune.

—AI COL. CHAUFFEUR. exp.; ref.; superior 9160. 011 even. BANKS.

D — LONG EXP.; BEST OF ; ANGELOFF. Phone Lin- lightwood-av.

—BY CHAUFFEUR AND rade; middle aged, Swedish, dress D 121, Tribune.

—BY YOUNG GERMAN or do other work around 385, Tribune.

—CHAUFFEUR; PRIVATE echanic; careful driver; not ; $ to $ 45. 5th-av.

—BY YOUNG ITALIAN anic; handy around the house. n. 606 S. 5th-av.

TD—CHAUFFEUR AND years' experience. Ken-

—CHAUFFEUR; 6 YRS. refs. Kenwood 2268.

—CHAUFFEUR; PRI- C. Johnson. 2940 Lyndale-st.;

—AS CHAUFFEUR; PRI- West 6084.

—CHAUFFEUR, TRUCK; repairs. Dorff, Haym. 46

D—EXP. CHAUFFEUR IN ref. Kenwood 2268.

D—EXP. CHAUFFEUR I.; ; refs. Kenwood 2245.

SITUATIONS WANTED—MALE.

Coachmen, Teamsters, Chauffeurs.

SITUATION WTD—REFINED YOUNG COL, age 32, chauffeur, first class private family; honest, polite, good mechanic; 11 yrs.' exp.; no use liquor or tobacco; any gas car; highest ref. E. C. Barrell, Riverside, Ill. Phone 169 J. Box 277.

SITUATION WTD—A NEAT, EXP. CHAUFFEUR and repairer; col.; highest refs. as to honesty and ability; drive any gas car; willing to do other work; mod. sal.; exp. E. WILLIAMS, 1148 Sedgwick. Tribune.

SITUATION WTD—CHAUFFEUR, WITH wife; family; 8 yrs.' exp.; careful driver; all kinds of repairs; sober, honest, and reliable; $75 year with last employer; married; German; best ref. Address G 358, Tribune.

SITUATION WTD — CHAUFFEUR, NEAT young man of 23 wishes pos., priv. or truck; careful driver; 7 yrs.' exp., last place 2 yrs.; best refs. Know city well. JOHN BANKE, 1148 Sedgwick.

SITUATION WTD—CHAUFFEUR; ENGLISH; 7 years driving; can drive and repair car; best ref. Address H 353, Tribune.

Janitors and Porters.

SITUATION WTD—JANITOR, COLORED, 14 yrs. exp., no children; 6 yrs. last place; all kinds 1st class apt. bldg. for rooms. Edge. 7-10 a. m., 5-9 p. m. Best refs.

SITUATION WTD—JANITOR OR CHEF-CARE for small bldg. for free flat; heat and light; or side; good references. F. C. DELMEL, 401 Champlain-av.

SITUATION WTD—JANITOR, MARRIED, no children; colored. Large flat desired; thoroughly understand boiler; handy with tools. 4131 Drexel-blvd. Phone 1006 Oakland.

SITUATION WTD—AS JANITOR, HIGH class; do own repairs; 5 years last place. Grady, Mid. 4800. 6816 Kenwood-av.

SITUATION WTD — EXPERIENCED JANITOR; married; colored. ROBINSON, 628 E. 51st-st. Kenwood 4497.

SITUATION WTD—JANITOR, HIGH CLASS flat bldg., married, no children; AI refs. Address H 438, Tribune.

SITUATION WTD — JANITOR; HANDY with tools; reliable. Address F 90, Tribune.

SITUATION WTD—FLAT JANITOR; MARried; references. Address G 432, Tribune.

SITUATION WTD—JANITOR, FLAT, MARried; no children; AI refs. Address G 324, Tribune.

SITUATION WTD—JAN. FLAT BLDG.; COL ored; ref. Address H 101, Tribune.

SITUATION WTD—MAN AND WIFE WANT janitor place. 3855 Grace, Hubert.

Stenographers, Typists, Etc.

SITUATION WTD—MALE STENOGRAPHER; essential, industrious, conscientious, desires responsible position in industrial traffic dept with opportunity for advancement; 5 years' experience in railroad, traffic, stenographic and clerical work; 23 years; ref.; salary $ 125. Address C D 52, Tribune.

SITUATION WTD—PRIVATE SECRETARY; high school graduate; 6 years' stenographic and bookkeeping exper.; age 26. Address F 507, Tribune.

SITUATION WTD—REFINED, COMPetent young lady with executive ability wishes position in small office; SECRETARIAL work preferred; is accurate, neat, and familiar with office details; at present employed; can furnish the best of references; $18 to $20 to start. Drexel 7638.

SITUATION WTD — REFINED, TACTFUL woman, 34; general capabilities; executive, present employers; $15 week to strictly reputable place; office work preferred. Address F 198, Tribune.

SITUATION WTD—BOOKKEEPER, AMERican woman, 26, desires position; experience; unusual ability; prefer small daytime office, loop district; $20. Address F 222, Tribune.

SITUATION WTD — EXPERIENCED INsalesmen collector desires to make change; can furnish bond and references. Address H 2, Tribune.

SITUATION WTD—COLLEGE STUDENT desires position from June 15 to Sept. 15 as assistant to gentleman or as boy; best of references. Address C 109, Tribune.

SITUATION WTD—CLEAN CUT YOUNG man of good address and appearance, several qualifications, can read, write, and speak Lithuanian; refs. Address H 81, Tribune.

SITUATION WTD—YOUNG MARRIED COUple, no children and 23; correct address and quality man; wife licensed tutor; good references. Address Y 272, Tribune.

SITUATION WTD—MIDDLE AGED MAN AS driver for salesman or clerical; has own car; sober, reliable; wages for self and car. Address F 281, Tribune.

SITUATION WTD—AS DOORMAN OR MESsenger; 15 years' experience with one employer; languages; very best refs.; colored. Address F 153, Tribune.

SITUATION WTD — STRANGER, JUST come to town; age 32; reliable. Address G 36, Tribune.

SITUATION WTD — YOUNG MAN, AMBItious to earn factory, as apprentice; small wages. Address M C 63, Tribune.

SITUATION WTD—MAN WITH EXPERIence in exhibition, state fair advertising, demonstrating; AI ref. Address F 501, Tribune.

SITUATION WTD—RELIABLE GERMAN, single; fireman, watchman; best ref. Address H 286, Tribune.

SITUATION WTD—STEADY GEN. WORK; country or suburb; middle age; ref. Address F 46, Tribune.

SITUATION WTD—BY YOUNG MAN OF 24; sober, reliable; willing to do any kind of work. Address H 218, Tribune.

SITUATION WTD—YOUNG MINISTER, level educated; good appearance; prefer traveling; Methodist. H 234, Tribune.

SITUATION WTD—WITH ADVANCEMENT, by Scandinavian man, age 35. Address F 506, Tribune.

SITUATION WTD — CLEAN CUT YOUNG man, 24; country home or resort; best refs. furnished. Address F 89, Tribune.

SITUATION WTD—COLORED MIDDLE age man; janitor, or messenger; best ref. Address G 505, Tribune.

SITUATION WTD—FACTORY OR OTHER steady work; young; refs. Address G 144, Tribune.

SITUATION WTD — ANY KIND; HANDY with tools, care gardens, etc. Address P 122, Tribune.

SITUATION WTD—RELIABLE MAN, HANdy with tools; ref. Address G 524, Tribune.

SITUATION WTD—YOUNG MAN FOR ANT work in factory. Address F 59, Tribune.

SITUATION WTD—NIGHT WORK OR SUNdays; obliging southern col. man; sober; city, sub. Doug. 9571.

SITUATION WTD—LICENSED CHAUFfeur; AI ref.; 6 yrs. exp. ANDERSON, 6224 Green- F. 5026.

SITUATION WTD—CHAUFFEUR-MACHINreceiver, checker, and shipper; 6 yrs. exp. Address F 128, Tribune.

SITUATION WTD—CHAUFFEUR; 7 YRS. batching or work around house; Shore preferred. Ph. Wilmette 1243, Belmont.

SITUATION WTD—CHAUFFEUR, MARried; thoroughly compmetent and refs. Address G 311, Tribune.

SITUATION WTD — CHAUFFEUR, ALSO gardener; can drive car; well recommended. Address 2Lke Forest, Ill., 50 Deerpath-av., West.

SITUATION WTD—COLORED COOK; PRIV. family or boarding house. Calumet 1904 or 353.

SITUATION WTD—GENERAL HOUSEwork; colored woman, child five years. Doug. 6943.

SITUATION WTD—HOUSEWORK FOR RM. and board; middle aged, studying music colleges; priv. fam. Address D 118, Tribune.

SITUATION WTD—TWO FRIENDS, EXP. German cook and second girl; no objection to country; 1377 E. 66th-st., 3d.

SITUATION WTD—EXP. GEN. HOUSEwork or cook, city or suburb; $7-$8. 1336 Sedgwick-st., 2d, entrance on Sigel-st.

SITUATION WTD—COLORED WOMAN; cleaning or work; North Side. SALLY GREEN, 3307 State-st.

SITUATION WTD—GOOD COOK AND WAITress together; first class family only; best refs. Phone Diversey 4877, 10 a. m. to 4 p. m.

SITUATION WTD—COL. GIRL, MORNING wk., day wk., maid, refs. Drexel 5088.

SITUATION WTD—AS MAID IN HOTEL OR office; colored. Wentworth 8241.

SITUATION WTD—BY RELIABLE WOMAN for housework. Doug. 8590.

SITUATION WTD—COLORED GIRL, LIGHT housework; half days; ref. Drexel 5540.

SITUATION WTD — GEN. HOUSEWORK. PHIVOLE, 2946 Seminary-av. Grace. 853.

SITUATION WTD—MIDDLE AGED SWEDish cook; small family. Belmont 1142.

SITUATION WTD—NEAT COL. COOK; 1ST class ref. Doug. 1062.

SITUATION WTD—COL. GIRL, HOUSEwork, chambermaid; refs. Doug. 4876.

SITUATION WTD—COOK; FIRST CLASS; priv. fam. Address 5153 Strong-st.

SITUATION WTD—RELIABLE WOMAN, light plain cook. Address H 250, Tribune.

SITUATION WTD—REFINED COMPhawk.; $8; no laun; adults; ref. Drex. 6878.

SITUATION WTD—EXP. COOK; FAMILY of 3; sarroom. Address H 588, Tribune.

SITUATION WTD — NEAT COL. GIRL wants assisting housework. West 1178.

Housekeepers and Caretakers.

SITUATION WTD—BY A REFINED WIDOW 42 years of age, with AI reference, as housekeeper or companion; neat, personable; conscientious, and an excellent housekeeper; will go any place; none but refined parties giving reference need answer. Address C B 28, Tribune.

SITUATION WTD—REFINED MIDDLE AGE lady, capable and experienced in all duties of housekeeping, would take charge of home during owner's absence; best of ref. Address D 144, Tribune.

SITUATION WTD — WORKING HOUSEkeeper, people employed, widower's home; good cook; state salary. Address H 271, Tribune.

SITUATION WTD — HOUSEKEEPER, REfined, educated; exc. manager; widower or married couple employed; would leave city; best of ref. Address H 483, Tribune.

SITUATION WTD — REFINED YOUNG woman, excellent hskp., in refined widower's or bachelor's apt. in city; no washing; ref. exchanged. Address H 230, Tribune.

SITUATION WTD—REFINED WOMAN; care of small apt.; plain cooking; 1 or 2 employed; exchange for home; refs. Address H 284, Tribune.

SITUATION WTD—SWEDISH WIDOW, REfined, compt. cook, hskpr., and mgr.; widower's home, suburb or country. Address G 26, Tribune.

SITUATION WTD—EXP. HOUSEKEEPER for widower's or bachelor's home; refs. each. Address H 543, Tribune.

SITUATION WTD—HOUSEKEEPER FOR widower; American woman, 37; reliable; no children; refs. Address G 115, Tribune.

SITUATION WTD—BY YOUNG WOMAN with girl 13 years, as housekeeper in refined family. Phone Oak. 6423.

SITUATION WTD—EXP. HOUSEKEEPER, capable to take charge of widower's home or couple employed. Address H 527, Tribune.

SITUATION WTD—REFINED, ELD. WOMan in home of adults or couple emp.; good cook; city or sub.; 1 or 2 more refs. Wed. Wed.

SITUATION WTD—HSKPR. WITH PEOPLE empl. or companion; fine cook; good home more than wages. Address S 220, Tribune.

SITUATION WTD—INTELLIGENT, CAPAble woman as hskpr. Address H X 152, Tribune.

SITUATION WTD—AMERICAN HSKPR.; refs. exch.; leave home; refs. exch.; leave city. Address G 88, Tribune.

SITUATION WTD—AS HOUSEKEEPER IN refined family or married couple; good references. Address G 122, Tribune.

SITUATION WTD—WIDOW HSKPR., CITY or country; refs. 62. Address D 159, Tribune.

Dressmakers and Seamstresses.

SITUATION WTD—FASHIONABLE FRENCH dressmaker, formerly Field's; perfect fitter; artistic designer; reception, tailored, evening gowns, cost; remodel; home or out. Doug. 5390.

SITUATION WTD—SILK SUITS MADE first class for $15; gowns, $10 up; AI ref. Lake View 4556.

SITUATION WTD—AS PERMANENT SEAMstress or mother's helper; references. Address 7316 Maryland-av. Tel. Midway 7764.

SITUATION WTD—ALL KINDS OF GENtlemen's shirts made to order; unusually fine work; very reas. 3961 Drexel-blvd.

SITUATION WTD—IN WEALTHY HOMES, high class dressmaker and helper; speedy; $ 2.50 day; refs. Address H 526, Tribune.

SITUATION WTD—SEWING IN FAMILIES; competent seamstress; $1.50. Address H 541, Tribune.

SITUATION WTD — EXP. CASHIER; RELiable; steady; best refs. Address H 525 Tribune.

SITUATION WTD—COMPETENT DRESSmaker, tailoress; alterations by day. Iverser 2086. BLOMBERG.

SITUATION WTD—1ST CLASS DRESSMAKer wants work at home; prices reas. Drexel 5256.

SITUATION WTD—EXPERT DRESSMAKER and designer, $2.50 per day; smart styles; remodeling. Phone Wellington 1692. Baron.

SITUATION WTD—PARISIAN GOWN MAKer, fancy dress 2 days. Lin. 1901, Reveille.

SITUATION WTD—DRESSMAKER, $2.50 A day. Ph. Midway 2066, 6041 Harper-av.

SITUATION WTD—DRESSMAKER; EXP. $2.50. M188 LORY, 1516 Jackson. Haym. 5268.

SITUATION WTD—PLAIN SEWING AND mending; $1.60 day. Doug. 5634.

SITUATION WTD—COLORED GIRL AS dressmaker helper; refs. Doug. 4579.

SITUATION WTD—DRESSMAKING; EVEN and plain; remodeling; by expert. Drex. 166.

Nurses and Governesses.

SITUATION WTD — WITH CONGENIAL American people, as practical nurse, companion, or where I can make myself generally useful; not afraid of work; am a good reader and musician; city or country; AI ref. Address D 114, Tribune.

SITUATION WTD—NURSE LIVING IN N Side apt., near lake, will take wheel chair part; is patient in her home, give best care, out of door as much as desired. Phone Graceland 5481.

SITUATION WTD—TRAINED LADY MASsage from Stockholm wants position with invalid or traveling; refs. Address 2006 Kedzie-av., 3d floor.

SITUATION WTD—CULTURED GIRL, MUsician, care of children whole or part day, or reading to invalid. Phone Central 8926, afternoons.

SITUATION WTD—NURSE; GRADUATE, Swedish massage; AI refs. Address S 209, Tribune.

SITUATION WTD—NURSE, ENGLISH, REfined, thoroughly exp.; excellent refs. Phone M. C., Kenwood 3185.

SITUATION WTD—AS NURSE, CHRONIC mental, confinement cases; patient, kind; best Dr.'s and patients' refs. Garfield 6125.

SITUATION WTD — FRENCH GOVERNESS, full charge, physically, mentally. Address Y 208 Tribune.

SITUATION WTD—EXP. INFANT NURSE, German; middle aged; $10; refs. Cicero 1673.

SITUATION WTD—NURSE, ENGLISH, baby city, refs.; entire charge. 1209 N. State-st.

SITUATION WTD—EDUCATED, REFINED lady, few hours daily. Phone Lincoln 6307.

SITUATION WTD—FIRST CLASS LADY nurse or competent child's nurse. Doug. 1406.

SITUATION WTD—DAY'S WORK. WASHing and cleaning. Doug. 7795.

SITUATION WTD—BUNDLES TO BRING home. 117 Belden-av. Lincoln 2290.

SITUATION WTD—FIRST CLASS LAUNdress; cleaning. Ph. Hyde Park 5092.

SITUATION WTD—FIRST CLASS LAUNdress. Phone Doug. 8716.

SITUATION WTD—LACE CURTAINS DONE by pair reasonable. Drexel 3822.

SITUATION WTD—WORK BY DAY; BEST. refined. Ph. Douglas 8125.

SITUATION WTD—NEAT COLORED WOMan, ½ day work. Doug 2589.

SITUATION WTD—EXPERIENCED LAUNdress, day work; col. Doug. 6884.

SITUATION WTD—FIRST CLASS LAUNdress; first 4 days; col. Doug. 6884.

SITUATION WTD—COL. GIRL; 3 DAYS work. Alice Johnson. Phone Yards 4820.

SITUATION WTD—EXP. COLORED LAUNdress, Tues., Wed., Thur., Fri. Cal. 4807.

SITUATION WTD—COL. WOMAN; LAUNdry; day work; refs. Drexel 971.

SITUATION WTD—WORK BY HALF DAY or week. Doug. 8704.

SITUATION WTD—LAUNDRESS; 3 SIDS pref.; 5 col. Doug. 4866.

SITUATION WTD — HOUSECLEANING, laundry work by day. Kenwood 4627.

SITUATION WTD—DAY OR HALF DAY. cleaning. Doug. 8704.

SITUATION WTD—MORNING, 8 TO 1, cleaning, gen. work. Doug. 8835.

SITUATION WTD—1ST CLASS LAUNDRESS and cleaning; good hours. Douglas 6539.

Stenographers, Typists, Etc.

SITUATION WTD—EXCEPTIONALLY CAPable stenographer, secretarial ability; conversant with office details; 9 yrs. exp. mach.; economizing, general construction; refs. Address G 104, Tribune.

SITUATION WTD—ARE YOU IN NEED OF the services of an expert steno. or secy.? one with initiative and executive ability, and who has had several years' experience? Please address H 501 or phone Graceland 8612.

SITUATION WTD—YOUNG LADY; EXPERIenced in stenography and bookkeeping, as private secretary or in small office; best of references. Address G 108, Tribune.

SITUATION WTD—EXPERT; WILL CALL for dictation; promptly return accurately typewritten; copying at reasonable rates. Randolph 1305.

SITUATION WTD—AN EXPERT STENOGrapher, on account of illness, desires easy position; highest references; out of town preferred. Address G 113, Tribune.

SITUATION WTD—EXP. STENO., GEN. OFfice work; good at figures; $15. Address G 152, Tribune.

SITUATION WTD—EXPERIENCED STEnog., $12. Call D'verrey 2544.

SITUATION WTD — YOUNG LADY, AS steno.; competent and willing; mod. salary to start. West. 998.

SITUATION WTD—COMPETENT STENO., good speller; accurate work. Address G 86, Tribune.

SITUATION WTD—STENOGRAPHER; efficient, reliable; highest credentials; will substitute. Ph. Hyde Park 6720.

SITUATION WTD — WELL TRAINED steno. beginner; H. S. educ. Address S 221, Tribune.

SITUATION WTD — STENO., 7 YRS.' LUMber and secretarial exp., solicits interviews with reputable firm; state salary. Address H 534, Tribune.

SITUATION WTD — STENOGRAPHER, secretarial or correspondent work preferred; $15 per wk. Call Englewood 7776 after 5:30.

SITUATION WTD—BOOKKEEPER; GOOD wants few more N. S. customers. Grace. 6124.

SITUATION WTD—STENOGRAPHER; 2 years' experience; best references; can operate switchboard. Stewart 8157.

SITUATION WTD—BRIGHT BEGINNER AS steno. or typist; willing worker; can take dictation; understands filing. Address H 529, Tribune.

SITUATION WTD—THOROUGHLY EXP. private secretary; capable; reliable. Address S 207, Tribune.

SITUATION WTD—STENOGRAPHER AND assistant bookkeeper wishes position with responsibilities. Address C E 8, Tribune.

SITUATION WTD — EXP. STENOG., CAPAble; good education. Albany 2068.

SITUATION WTD—TYPIST; MODERATE salary. Call Monroe 2100.

SITUATION WTD—EXPERIENCED TYPIST; rapid, accurate, good spelling; ref. Address G 141, Tribune.

SITUATION WTD—STENOG., BEGINNER but well prepared. Kedzie 5226.

SITUATION WTD—EXP. STENO.; POSITION at summer hotel. Address H 517, Tribune.

SITUATION WTD—STENO., $15; EXP.; refs.; if $12. Phone Pros. 2751.

SITUATION WTD—THOR. EXP. PRIV. SEC. or stenog.; $18. Address G 91, Tribune.

SITUATION WTD—STENO., $15; THOR. EXP.; ref.; 2 yrs. Tribune ref. Address G 92, Tribune.

SITUATION WTD—EXP. STENOGRAPHER; office asst.; $12. Address S 227, Tribune.

SITUATION WTD—EXP. STENOGRAPHER, $11-$12; refs. Address S 228, Tribune.

SITUATION WTD—EXP., COMPT. STENO., reasonable salary. Phone Wentworth 4121.

SITUATION WTD — BY EXPERIENCED stenographer. Phone Humboldt 6862.

SITUATION WTD—STENO.-BOOKK.; EXP.; reliable; loop. S. S. Address S 229, Tribune.

SITUATION WTD—STENOG., COMP., TEM. 1st class ref. Address H 511, Tribune.

Miscellaneous.

SITUATION WTD — WOMAN OF REFINEment; college education; some business exp.; zealous worker; dependable. Address G 95, Tribune.

SITUATION WTD — AS LADIES' COMpanion, private secretary, or traveling companion. Refs. exchanged. MRS. N. BLISS, Sheb. Wis.

SITUATION WTD—SOLICITOR WITH ADvertising firm; small salary. Address G 108, Tribune.

SITUATION WTD—PLAYGROUND WORK or; entertain children afternoons, evenings. Midway 2742.

SITUATION WTD—AS LADY'S COMPANION or private tutor, by Italian teacher; speak French and English. Address D 135, Tribune.

SITUATION WTD—REFINED LIGHT COL. girl, lady's maid; will travel. Doug. 8795.

Employment Agencies.

SITUATIONS WTD—BY SCANDINAVIAN cooks, second maids, and housemaids Grace. 3057.

HOME WORKERS' SERVICES.

WILL LAUNDER AND MEND LACE CURtains. B. CLARK, 455 E. 33d-st. Doug. 4765.

WANTED—MALE HELP.

Stores and Offices.

ABLE SALESMEN — THOROUGHLY EXPERIENCED, FOR OUR MEN'S FURNISHING SECTION.

CARSON PIRIE SCOTT & CO.
NINTH FLOOR—RETAIL.

BANK CLERK

Wanted—Have several positions open for good adding machine men, bookkeepers, and in several other departments; state where employed, salary received, age, and all about yourself. Above positions are open in large bank in Detroit, Mich. Address C C 48, Tribune.

BOOKKEEPER and ACcountant—Competent, with broad experience; must be reliable and familiar with cost, statistical, and financial reports; state where employed, salary received, age, and all about yourself; also salary desired to start. Address L J 532, Tribune.

BOOKKEEPER—ASSISTANT; BY WEST Side wholesale general mdse. concern; give experience, age, and salary expected. Address L Y 171, Tribune.

BOOKKEEPER—COMPETENT; CHICAGO institution; board and room furnished; state full particulars, age, experience, and salary desired. Address L Y 856, Tribune.

BOOKKEEPER—CAPABLE MAN WITH EXperience in general office work; hard worker; state age, experience, and salary. Address H 167, Tribune.

BOOKKEEPER-GARAGE; GOOD OPPORtunity; have good refs. 8246 South Park-av.

CLAIM CORRESPONDENT—WITH MAIL order experience; to handle freight and express claims; state age, experience, and salary expected. Address L H 95, Tribune.

CLERK—BRIGHT YOUNG MAN AS CLERK in fruit store on West Side; state age, salary, and references. Address L Y 108, Tribune.

ENDORSEMENT AND CANCELLATION Clerk—Local fire insurance office; state age, experience, and salary expected. Address L Y 468, Tribune.

YOUNG MEN—IN HARDWARE BUSINESS. 177-179 N. Clark-st.

Boys.

BOYS—OVER 16, FOR FACTORY WORK: experience unnecessary. Apply at once, prepared to start. American Can Co., 3501 S. Canal-st.

BOYS—OFFICE AND MESSENGER BOYS—Grammar school graduates over 16 yrs. of age. Call 11 to 1. SEARS, ROEBUCK & CO.

BOY—BRIGHT AND ENERGETIC; FOR ERrands and make himself generally useful about office; must live on West Side. Address L Y 186, Tribune.

BOYS—14 TO 18 YRS. OLD. APPLY JUSTrite Mfg. Co., 2061 Southport-av., nr. Clybourn.

BOYS—WANT SEVERAL OFFICE BOYS with opportunity for advancement. ALBPICK & CO., 208-230 W. Randolph-st.

BOY—TO WORK IN LEATHER GOODS factory; good wages to start; opportunity for the right boy. Apply 171 N. Ann-st.

BOY—14 TO 16 YEARS OF AGE; GOOD chance for advancement. Address L Y 106, Tribune.

BOY—BRIGHT, NEAT, FOR OFFICE OF building. Apply R. 414, 105 N. Clark-st., 9 to 12 Tuesday.

BOYS—ERRAND AND OFFICE; BET. AGES 14 and 16. Apply RAND-McNALLY CO., 24 floor, 536 S. Clark-st.

BOY—OFFICE, 17 YRS.; $8; CHANCE FOR advancement. 444 W. Grand-av. Railway Terminal & Warehouse Co.

BOY—BRIGHT; MESSENGER WORK; GOOD chance for advancement. 309 Oxford Bldg., 118 N. La Salle-st.

BOY—BUTTON, BETWEEN AGES 16 AND 18. 201 Masonic Temple. GROSSMAN SHOE CO.

BOYS—FOR STOCK, RUG DEPT.; OVER 16 years of age. Apply 3d floor. ALEXANDER H. REVELL & CO., Wabash-av. and Adams-st.

BOY—ERRAND; OFFICE BLDG., DRUG store; prefer live on S. S. 3 E. Wabash-av., Room 1612.

BOY—BRIGHT, ACTIVE; GOOD CHANCE for right party; state age and salary expected. Address L Y 181, Tribune.

BOY—DESIRABLE LOOP OFFICE; 16 YRS.; $7 to start. Standard Optical Co., 27 S. Wabash-av.

BOY—NEAT, BRIGHT, 16 OR OVER, FOR general office work. Apply 640 W. Lake-st.

BOY—TO DELIVER PACKAGES. EVANS MFG. Co., 608 S. Dearborn-st., Chicago.

BOY—TO OPERATE ELEVATOR. GRAMmere Hotel, 4021 Sheridan-road.

BOY—MESSENGER; MUST BE BRIGHT. Call 1334 Clybourn-av.

BOY — FOR FILING AND MESSENGER work. Address L J 507, Tribune.

BOY—FOR RAILROAD OFFICE; SALARY $25 per month. Apply 402 Grand Central Sta.

BOY—BOHEMIAN, TO WORK IN PAINT store. 2654 Blue Island-av.

BOY—18 YEARS, REFS.; $9 PER WEEK; 5D fl., 313 Jackson-blvd.

WANTED—MALE HELP.

Stores and Offices.

COUNTRY CORRESPONDENTS—WE WANT SEVERAL young business men, 25 to 30 years of age, for positions in our correspondence department. Candidates must be energetic, serious minded, and capable of advancement in position and salary. Apply in writing, stating age, education, and business experience. SEARS, ROEBUCK AND CO.

GROCERY ORDER FILLERS—STEADY POsitions. Adolph Market Co., 124 N. State-st.

HILLMAN'S

Want experienced complaint tracers. Apply superintendent's office, 4th floor, State and Washington-sts.

LAW CLERK—HANDLE COLLECTIONS; $8 a wk.; bond required. State qualifications fully; phone. Address F 426, Tribune.

MAN—AN OUT OF TOWN CONCERN HAS an official position to offer an energetic young man fully posted on the buying of raw material, leather, paper, etc.; state age, experience, salary expected, furnish references. Address C C 49, Tribune.

MAN—YOUNG, ABOUT 19 OR 20, TO AS-sist in bookkeeping dept.; must be good penman and figurer; south or southwest side residence; $10 to start. Address L J 508, Tribune.

MAN—YOUNG, WITH HARDWARE EXPErience. Stebbins Hardware Co., 13 W. Van Buren-st.

MAN—YOUNG, LIVING SOUTH SIDE, soon to be in Jackson, wholesale; best references required. VAN CLEEF BROS., 7111 Woodlawn-av.

MAN—ELDERLY, FOR CASHIER IN lunchroom; state experience, age, and where employed last 2 years. Address L Y 101, Tribune.

MAN—YOUNG, FOR DRUG STORE; EXCELlent opportunity; must be neat and alert; experience unnecessary but preferable. 1088 Wilson-av.

MAN—YOUNG, EXPERIENCED IN SHOP practice and efficiency; prefer one knowledge of cost accounting. A. Y. McDonald Mfg. Co., Dubuque, Ia.

MAN—YOUNG, IN STOCK ROOM OF SERVice branch large auto concern; salary $8 to start; good chance for advancement. Phone Mr. Lohmiller, Calumet 3702.

MAN—YOUNG, 18 TO 21; TIME AND COST clerk in factory office. Fulton Saw Works, 524-ay. and 524-st.

MAN—YOUNG, IN GENERAL INSURANCE office. Some high school education pref. Address L D 547, Tribune.

MERCHANDISE ORDER FILLERS.

Young men, 17 to 25 years of age, for filling orders and keeping stock in our various merchandise divisions.

Apply at once.
MONTGOMERY WARD & CO.
Chicago-av. and Larrabee-st.

PACKERS (25).

Active young men, 17 to 22 years of age, for packing and preparing merchandise for shipment by mail; an excellent chance for willing workers.

Apply at once.
MONTGOMERY WARD & CO.
Chicago-av. and Larrabee-st.

PARCEL POST CLERK.

A large downtown wholesale house needs a thoroughly experienced young man, 21 to 25, who is active, not afraid to work, who has handled parcel post packages extensively and is familiar with rates and zones; good prospects; give phone and full information in first letter, confidential. Address L H 156, Tribune.

PHARMACIST—REGISTERED ASSISTANT; EXCELLENT OPPORTUNITY; SHORT HOURS; NO SUNDAY WORK. WIDOLOWSKI'S, MILWAUKEE-AV. AT PAULINA-ST.

RECEIVING AND STOCK CLERK—WHO understands automobile accessories; must be experienced. Address G 297, Tribune.

OPERATOR—EXPERIENCED ON BURroughs bank statement machine; give phone number. Address L Y 146, Tribune.

SALESMEN — SHOE — EXPERIENCED; for steady employment. ECONOMY EACH SHOE CO., 10th flr., Masonic Temple.

STENOGRAPHER—YOUNG MAN; MUST BE alive and energetic; inexperienced need not apply. Willard Storage Battery Co., 2234 S. Wabash.

STENOGRAPHER—EXPER. YOUNG MAN preferred; state salary and references. Address F 509, Tribune.

STOCK CLERK—SHEET METAL WORK 1088 Elston-av.

TIME KEEPER—ONE ACCUSTOMED TO handling pay rolls and time distributions; one willing to live near work; give age and refs. Address L Y 121, Tribune.

TYPIST — EXPERIENCED; GUARANTEED steady salary. Inquire Room 1074 Rand-McNally Bldg.

WANTED - EXPERIENCED

grocery order fillers and packers.

Apply 8:30 to 10 a. m., superintendent's

WANTED—MALE HELP.
Miscellaneous.

WANTED — PORTER AND window washer. Apply 8:30 to 10 a. m., superintendent's office, 8th floor. THE FAIR. State, Adams, Dearborn-sts.

WANTED – EXPERIENCED porters and window washers. Permanent positions. Apply 8 a. m., Supt.'s office, 8th floor, THE HUB. HENRY C. LYTTON & SONS.

STOCK MEN WANTED. Strong, active young men, 21 to 30 years of age, with good English education, for stock work. Call 8 to 10 a. m. SEARS, ROEBUCK & CO.

WANTED—AN ESTABLISHED COMPANY requires the services of 10 aggressive, thoroughly capable men between the ages of 35 and 50 years; qualifications, strong personality, best appearance, college education, ability to think constructively, having had experience in addressing and organizing large committees; must be entirely free from the drink habit. If you do meet the conditions above enumerated address H 540, Tribune.

HOUSEMAN—TO TAKE CARE OF VACANT house and lawn in payment for rent of nice flat with bath, etc., over a garage on Sheridan-rd.; give refs. and age. Address H 189, Tribune.

Help Wanted with Investment.

ESTABLISHED CORPORATION WANTS man who can invest $2,500 with services; good salary; references required. Address H 70, Tribune.

MAN—YOUNG, WITH SERVICES, FOR profitable business. Give age, etc. Intending traders; investment $250 to $500, secured. Address L Y 164, Tribune.

$250 CASH, BAL. TIME, GIVES A CASHIER position in paying restaurant; $15 wkly. salary. Address G 163, Tribune.

Employment Agencies.

BOOKKEEPERS, ASSISTANTS, BILL CLKS. Shipping Clerks, Assistants, Young Office Men and Boys. $50
Prlv. coup. ..$50 r. b. Fil. janitors..$40-$70
Hotel clerk $25
Chefs ..... $20-$25
2d cooks ..... $14-$16
Resort ..... $90 r. b.
Wringer man ..$45 r. b.
Cafeteria butch..$12 r. b.
Cafeteria baker ..... $20-$25
Houseman ..$35-$50
Hotel porter ..$40, r. b.
Couples ..... $60-$70
Mixer man ..... $12-$14
Bus, 6 day $40
Resorts ..... $35-$40
Elevators ..$25-$60
Saloon Porters..$12-$15
Luncheon porters..$15
Night watch ..$70, r. b.
Luncheon $15
Auto Washers..$18-$20
Silver man $40
Storerooms ..$40-$50
Porter, no Sundays..$9
Utility boy $40
Rest. porters ..$10-$11
Kitchenmen ..... $9-$10
WASHINGTON EMPLOYMENT AGENCY. 176 W. WASHINGTON-ST., 175.

NO JOB, NO PAY. NO JOB, NO PAY.
Chefs ..$18-$25 Millwright $3.50
Cooks ..$18-$20 Carpenter $3.50
Head Clerk ..$35, r. b. Lab. $50
Orderly ..... $65, r. b. Assemblers ..25c-30c
Porters ..... $7-$50 Firemen ..... $14-$16
Kitchenman $35-$40, b. Mach. Helpers ..24c
Dishwasher ..$30 r. b. Learn Trades $10
Elevators ..$40-$60 Office Janitor ..$52.50
Bus. Packer ..... $12 Helper $12
Bell Boys..$2-$35 Shipping Clerk $12
Waiters ..... $75 Punch Press $12
Saloon Porters..$15 Press 25c-30c
Bar Porters ..$60, b. Office Man ..$10-$17
Waiter ..... $60, b. Auto Repairs $30
Bartender ..... $80 Oiler $4.50
Houseman ..$45, r. b. Painter 50c
S. O. Cooks..... $10 Handy Plumb $40 r. b.
Lunch Counters..$12 Firemen ..... $13-$15
Once Boys ..... $10 Learn trades ..... $7-$9
NO JOB, NO PAY. NO JOB, NO PAY.
MORRELL AGENCY, 175 W. LA SALLE.

THE ENGINEERING AGENCY, INC., Established 24 years, OFFERS POSITIONS in ENGINEERING, DRAFTING, Civil, Mechanical, Electrical, Steam, Electrical, Chemical, Mining, Manufacturing, and Structural Lines.
SOME OF TODAY'S OPENINGS.
Apprentice Draftsman, $60-$125; Concrete, Inspector, Highways, $85.
Draftsmen, Arch., $165; Ry. Maps., $100; Structr., $100; Hydro Electric Engineer, $100; Supt. Construction, $175; Metallurgical Furnace experience, $3,000-$4,000.
Agrl. Ex., Executive, agrl. impl. expr., $3,000-$5,000.
Mech. Draftsman, for all classes of work, $60-$175.
Foundry Manager, $3,500.
1062 MONADNOCK BLDG.

INSPECTORS, MACHINE PARTS, $25; Efficiency engr., $125; Production Supt., $200; Mechanical Managing Engineer, mfg. co., $7,500.
DRAFTSMEN.
Over 50 positions open for mechanical, structural, and architectural draftsmen at salaries more than you ever got before. Call and see.
Storetkeeper, metal, $75; Shipping Clerk, $15; Complaint and Sales Correspondence, $75-$100.
H. H. HARRISON & CO.,
207 Association Bldg., 19 S. La Salle-st.

BKKPRS. AND CLERKS. STENOGS. AND BOYS.
BOYS, Boys, boys—big, little, and all kinds, $6-$8 per week; best concerns in the city. BKKPRS. $10-$18 (we can't get enough). CLERKS [all kinds] $8 (local office, especially good penmen and good at figures).
NO REGISTRATION FEE on positions paying; unless.
Costs nothing to talk it over. You can't lose.
CRAIG EMPLOYMENT AGENCY,
1324 Republic Bldg., State and Adams.

Y. M. C. A.
Opportunities are pressing us.
It's your chance.
Bookkeeper, $125; Stenog.-Secty., $90; Stenographers, $100; Stenographers, $90, $85; $75; General Office Man, $90; Office and Shipping Asst.
Call Suite 801, Central Dept., 19 S. La Salle-st.,
Or Extension Office, 822 S. Wabash-av.
Open 9:00 o'clock from 7:30 a. m.
WE CHARGE NOTHING UNLESS PLACED
Lathe Hands..40c-55c Janitors ..... $48-$60
Drill Press ..... 30c-40c Watchmen ..... $60-$65
Millwrights ..... 55c-60c Porters ..... $10-$15
Firemen ..... $60-$75 Handymen ..... $12-$15
Cabinetmakers..$18-$25 Helpers ..... $8-$12
Painters ..... 45c-50c Hotel Porters..$50-$65
Finishing ..... 35c-45c Trades Helpers $9-$15
OPEN TO PUBLIC 8:30 A. M. TO 6:00 P. M.
W. H. HARMON,
Harmon's Stenographic Service,
1231 The Republic Bldg.
Formerly Employment Manager Remington and Royal Typewriter Companies.
I receive many calls for stenographers from the best firms in the city. Please call. No registration fee. Square dealing.

BOOKKEEPER, $1,200; ASST. TO CREDIT Man, $1,000; Secretary, $1,000; Stenographers, $100; Cashiers, $15-$16; Office Men, $13-$15; Stock Clerks, $13; Extenders, Who, Groceries, $15; Invoice Clerks, $15; Price Clerk, $14; Typists, $60-$50; Timekeeper, $12; Billing Clerks, $9-$12.
Merchants Cler. Exch., 912, 130 W. Wash.-st.

SR. ACCT., $35; BK., 2, $20; CASHIER, $80; Steno. & Bk., $15; Ledger, $15; Office, $12; Office Man, $9-$10 and $12; Asst. Bk., $15; Steno. Clks., $12 to $15; Salesmen, 2, $15; Packers, 2, $12; File Clk., $10; Bk., exp., hand, $15; Typist, $10; Steno., 2, $10; Office and Cashier, $8-$10.
KING'S AGENCY, 20 S. La Salle-st.

LET US SECURE A GOOD POSITION FOR you—open right now—as we have for thousands of other ambitious men. Call or write for booklet.
CHEFS, STEWARDS, WAITERS, WAITRESSES, MANAGERS, and BELLBOYS. See us immediately.
GEO B. FLANDERS, R. 840, 219 S. Dearborn.

2 STENOS., $75; 3 R. R. CLKS., $85-$75; R. R. Clk., $75; 3 Ins. Clks., $65; 1 Salesman (exp. in shade cloth), $ 1 Car Clks. for brokers and ins. ..... $35-$45; 14 Offc. Boys, $6-$8.
COMMERCIAL SERVICE BUREAU,
1116 ..... Tribune Bldg.

SALES MGR., MATL., $200; SUPT. SMALL mchy., $300; Steno., out of town, $80; Pkg. Hse. Sales, $85-$150; Mech. Supts. Draftsmen, Dfts. Tracers. Efficiency Service Co., 544, 53 W. Jackson-blvd.

EXPERT AUTO MECH. HLPRS., $18-$25; also all kinds of mechanics, female; registration 50c. $1.50 after obtaining job; no commission fee. Chgo. Auto Trade Assn., 3422 Mich.-av.

R. R. CLERK—$60-$65; FLAT JANITOR, $18; Porter, $50; Janitress, $10-$12.
F. E. ACME EMP. EXCHANGE, 197 W. Randolph-st.

JOBS—REAL JOBS—FOR MEN AND BOYS. In Offices, Factories, Hotels, Homes, etc.
ADVANCE EMPLOYMENT EXCHANGE,
2d Floor, 179 W. Washington-st.

LABORERS—150, ABLE BODIED, WHITE; for permanent wages and steady jobs. Apply at 547 W. Clark-st.

COOKS, WAITERS, PORTERS, BUS BOYS. Apply, 140 N. Dearborn-st.

WANTED—MALE HELP.
Employment Agencies.

VISIT THE "A. R. B." AND REGISTER FREE.
The American Railway Bureau has the following positions open today:
Traveling, Asstr., with coml. branch house auditing exper., $125 and expenses. Bkkpr., experienced in manufacturing costs, $100. Head Shipping Clerk, $85-$90. Cashier for bond house, $80-$100. Collection Correspondent, $85-$90. Relief Agent and Opr., $75-$90. Disbursement Accountant, $75. Foreman, wholesale paper stock exper., $80-$90. Interline Frt. Accountant, $75-$85. Maintenance Accountant, Kansas, $75. Bank Bkkpr., $75. Bill Clk., automobile supplies, $65. Accountant and Clk., South Water-st., $17-$18. Clk., material yard, $65. Stock Record Clk., $65. 5 Ledger Clks. and Assistant Bkkprs., $12-$15. Elderly Man as File Clk., $45-$50. Night Watchman, $65-$70. Shipping Clk., $65. 5 Auditing Clks., $50-$60.
STENOGRAPHERS—Grain company, Loop, $85-$90; Priv. Secy., S. Side, $85; R. R. Traffic, $75; 5 other vacancies, various firms, $60-$85; 3 Juniors, $40-$50; Underwood Bill Clk., $65; 3 Clerks and Typists, $35-$45.
SALESMEN—Cement company, $75-$100; Rubber Goods, $75-$90; Hardware Specialties, $90-$50; Bond House, good commission; Printing, $75-$90.
15 Draftsmen, various lines, $75-$135.
BOYS—BOYS—BOYS.
25 Office Boys, $25-$20.
Investigate today. You'll understand why the "A. R. B." is so widely praised.
AMERICAN RAILWAY BUREAU,
[Chicago's Greatest Employment Bureau],
1131 Lumber Exchange Bldg., 11 S. La Salle-st.

HOTEL: CAFE, SALOON, GARAGE, BARN, engine room, machine shop and general help in all lines. No registration. Steady positions.

Young man, no ex. ..$12	Draftsman $100
Learn electric $12	Painters, country..$4
Learn blacksm. $12	Painters, coun...$4
Turret lathe 55c	Millwrights 50c
Blacksmiths 45c	Millwright hlprs. 40c
Polisher, buffer..$25	Bench carpenters $3.50
Bell boys ..... $20-$25	Auto rep. hlprs. $60
Page boys $20	Ft man, 8 hrs. $40-75
Coal passers $60	Coal passers $75
Yardmen ..... $35-$40	Firemen ..... $17-$18
Kitchenmen ..... $9-$10	Engineers ..... $17-$18
Dishwashers $30	Engineers, ref. required$35-40c
Hotel clerks..$25-$60	Ry. carpenter $3
Hotel porters..$50	Steam fitter $3
Night clerk..$12-$14	Hotel painters$15-$20
Night waiters..$12	Bikemh. hlprs. 20c-27c
Laundry man..$12-$15	Night factory ..$8-$9
Coffee man ..$9-$10	Engineers $25
S. O. cooks..$12-$15	Mach. helpers..$14-$18
Pantry man..$12	Firemen, night $3
Saloon porters..$12-$14	Factory mach..35c-40c
Teamsters ..$12-$20	Assemblers 25c-30c
Dishwashers..$12	Lathe hands 40c
Auto polishers..$12-$15	Factory tinners..$3.25
Ry. claims $15	Drill press 25c-27c
Ry. clerks, exhibits..$75-$100	Helper $3.50
Gen. office ..$15-$18	Milling mach..30c-33c
Ledger men ..$14-$17	Painters' hlprs. .....
Order filling ..$12-$15	Shop boy ..... $9-$10
Shipping clks.$75-$100	Shop boy ..... $8-$10
Stock clerks ..$12-$15	R. R. painters $3
Order filling ..$12-$15	Farm hands ..$30-$35
Packers ..... $12-$16	Carp. helpers ..25c-30c
LA SALLE AGENCY, 175 W. WASHINGTON-ST.	

HIGH GRADE WOMEN
FOR HIGH GRADE MEN.
GENL. SALES MGR., implements, $10,000-$12,000; Dir. Sales Promotion, $5,000; Sales mgrs., Dental-Pharmaceutical Mail Order Mgrs., $1,500-$1,800; Grocery Mail Order Dept. Mgr., depends; Sales mgrs., Automobile Accessories, $1,500-$2,000; Sales mgr., implements, $2,500-$3,000; Catalogue Man, mail order, $1,500-$2,000; Elec. Advtg. Man; Booklet Advtg. Man; 7 BUSINESS MANAGERS, $2,000-$4,000; Asst. Bkkpr., $1,200 up; Head Bkkpr., $1,500-$1,800; 6 Auditors, $1,500 up; 2 Sr. Accts., $1,800-$1,800; 2 Jr. Accts., $1,200-$1,500; Cashier, $1,800; 2 Ledger Clks. and Assistant Bkkprs., $12-$15. Elderly Man as File Clk., $45-$50. Night Watchman, $65-$70. Shipping Clk., $65. 5 Auditing Clks., $50-$60.
STENOGRAPHERS—Grain company, Loop, $85-$90; Priv. Secy., S. Side, $85; R. R. Traffic, $75; 5 other vacancies, various firms, $60-$85; 3 Juniors, $40-$50; Underwood Bill Clk., $65; 3 Clerks and Typists, $35-$45.
SALESMEN—Cement company, $75-$100; Rubber Goods, $75-$90; Hardware Specialties, $90-$50; Bond House, good commission; Printing, $75-$90.
15 Draftsmen, various lines, $75-$135.
BOYS—BOYS—BOYS.
25 Office Boys, $25-$20.
Investigate today. You'll understand why the "A. R. B." is so widely praised.
AMERICAN RAILWAY BUREAU,
[Chicago's Greatest Employment Bureau],
1131 Lumber Exchange Bldg., 11 S. La Salle-st.

SEVERAL EXPERIENCED ELEVATOR MEN. APPLY SUPERINTENDENTS' OFFICE, 9TH FLOOR.
MARSHALL FIELD & COMPANY.
RETAIL.

WANTED—FEMALE HELP.
Stores and Offices.

GIRLS (50).
Grammar school graduates over 16 years of age for Checking, Indexing, Filing, Sorting.
Apply at once.
MONTGOMERY WARD & CO.
Chicago-av. and Larrabee-st.

GIRLS—FOR STOCK POSITIONS. Apply at once, Superintendents' office, ninth floor.
MARSHALL FIELD & CO., RETAIL.

GIRL—OFFICE. FOR STOCK DEPARTment in West Side factory; must be neat writer and good at figures; preference given high school graduate and girl living near factory; hours 7:30 to 5:15; Saturday 12:30. Salary $7 to start. Call ROSENWALD & WEIL, 1514 W. Kinzie-st.

GIRLS—OFFICE AND DEPARTMENT MESsengers. Grammar school graduates, over 16 yrs. of age. Good salary and sure advancement. Call 8 to 10 a. m.
SEARS, ROEBUCK & CO.

GIRL—IN BAKERY STORE. 819 MILWAUkee-av.

HEAD OF STENOGRAPHIC BUREAU—CAPable of taking charge of bureau of stenographers; must have had qualifying experience; salary $25 per week. Address L Y 226, Tribune.

HILLMAN'S
Want an experienced young lady to receive complaints for our adjustment bureau. Apply superintendent's office, 4th floor.
State and Washington-sts.

LADY—ONE OF CHICAGO'S LARGEST CORporations offers an unusual opportunity of advancement to the experienced lady who has succeeded in selling or who has natural sales ability; unless you are full of life, pep, and enthusiasm don't answer. Address L P 94, Tribune.

LADY—YOUNG, TO TAKE CHARGE OF mailing; must be exp. in such work and come well recommended. State fully qualifications and salary expected. Address L Y 186, Tribune.

LADY—YOUNG, ASSIST OFFICE WORK; knowledge typewriting; answer own handwriting; state salary, experience. Address L Y 250, Tribune.

LADY—YOUNG, FOR GENERAL OFFICE work; must have good reference. H. M. PARADISE & CO., 6250 S. Halsted-st.

MESSENGER GIRLS.
ROTHSCHILD & COMPANY.
We require the services of messenger girls, over 18 yrs. of age; must furnish age and school certificates.
Apply employment office, 8th floor.
State, Jackson, Van Buren.

MULTIGRAPH OPERATOR—EXPER'CED, who is familiar with universal folder preferred; give full particulars. Address L J 553, Tribune.

MULTIGRAPH OPERATORS — PRIVATE concern; state age, salary expected, and experience. Address L Y 466, Tribune.

STENOGRAPHER—A1; RAILROAD EXPErience preferred; $65 to start. OLIVER TYPEWRITER CO., 167 N. Dearborn-st.

TRADE SCHOOLS.

YOUNG MEN, LEARN THE AUTOMOBILE business.
We teach construction, repairing, and driving. Six to eight weeks. Instruction in Acetylene Welding, Knight Engine, Vulcanizing, Electric Starters and Automobile Salesmanship.
COURSES, $25, $50, $60, $75, $150.
GREER COLLEGE OF MOTORING,
1519-1521 Wabash-av., Chicago.

DAY OR EVE.	
BRICKLAYING,	Taught by actual prac-
PLUMBING,	tice. Position secured.
ELECTRICITY,	DOYNE SCHOOL, 49
DRAFTING.	E. Illinois-st.

SALESMEN — EXPERIENCE UNNECESsary. Write or call for particulars and large list of openings. Earn $100 to $500 a month while you learn. Natl. Salesmen's Training Assn., Suite 441 Monadnock Blk., Chicago.

DO YOU WANT A POSITION FOR LIFE with big pay, short hours and easy surroundings? Then work for Uncle Sam. My free illustrated book, D K 113, tells how to get an appointment. Earl Hopkins, Washington, D.C.

GARMENT CUTTING AND DESIGNING pays $35 to $75 per wk. We teach this fine paying trade, short time, small cost. MASTER SCHOOL, 118 N. La Salle-st., 2d floor.

LEARN BARBER TRADE—EVERYTHING mod. Tri-City Barber Col., 819 S. State.

WANTED—FEMALE HELP.
Stores and Offices.

ADDRESSERS.
Must write a plain, rapid hand. Apply at once. Mr. Fallon. HARRIS BROS. CO., 35th and Iron-sts.

ADDRESSERS WANTED—GIRLS FOR ADdressing circulars and catalogues. Must write a plain, rapid hand. Call at once.
SEARS, ROEBUCK & CO.

BOOKKEEPER AND TYPIST IN SMALL OFfice; good chance for advancement to right party; S. W. Side; state salary and experience. Address L Y 192, Tribune.

BOOKKEEPER—WITH PLUMBING SHOP experience; South Side. Address L Y 464, Tribune.

BOOKKEEPER AND STENOGRAPHER—Experienced; state age, salary, etc. Address L Y 179, Tribune.

BOOKKEEPER—AT ONCE, EXP. UNION Grove Creamery, 1523 N. Ridgeway-av.

BOOKKEEPER—SALARY $15. RUCKER-SMITH CO., 116 S. Michigan-av.

CLERKS (35).
Young ladies over 16 years of age for pricing, billing and general office work; experience not necessary, as we are willing to train you for the positions.
Apply at once.
MONTGOMERY WARD & CO.
Chicago-av. and Larrabee-st.

CLERKS—YOUNG WOMEN, FOR GENERAL office work. High school education preferred, or must have clerical experience. Permanent positions with advancement. Call 8 to 10 a. m.
SEARS, ROEBUCK & CO.

Comptometer Operators.
ROTHSCHILD & COMPANY.
We require the services of several young ladies for positions in our auditing department. Those having department store experience preferred; permanent positions, with excellent chances for advancement to those who qualify. Apply at our general offices, 8th floor, center.
State, Jackson, Van Buren.

COMPTOMETER OPERATOR—LADY; MUST be expert. Address L H 91, Tribune.

FIGURER AND EXTENDER—EXPERT; must be rapid and accurate; temporary work. BRADLEY & VROOMAN, 2832 S. Dearborn.

GIRLS—YOUNG, OVER 16 YEARS OF AGE FOR OFFICE POSITIONS. APPLY SELZ-SCHWAB & CO.,
314 W. SUPERIOR-ST.

GIRLS—18 TO 21 YEARS OF AGE, IN LAW office; must have experience, high school graduate, neat in appearance; fair salary to start; give references, telephone. Address G 668 Tribune.

GIRLS—SEVERAL BRIGHT YOUNG GIRLS for positions in office; 18 years of age. Apply SELZ, SCHWAB & CO., 314 W. Superior.

GIRL—BET. 16-25, FOR HIGH CLASS CONfectionery; one living in Hyde Park pref.; good salary. 1400 E. 53d-st.

WANTED—FEMALE HELP.
Household and Domestic.

GIRL — NORWEGIAN OR DANISH, FOR general housework; must be neat and good worker; live in suburbs, 10 mi. from city; family of 3 and nurse; will pay $15 a week. Apply at 2845 W. 19th-st. Ask for W. H. Charles.

GIRL—GENERAL HOUSEWORK; RIVERside; neat, competent colored girl, with references; small family; no washing; home Sunday evening and Monday. MRS. A. MITCHELL SR. Phone Riverside 307.

GIRL—EXPERIENCED, SPEAKING GOOD German, who can sew, take charge two girls, 6, 3, to live South winters, North summers. Apply 4724 Ingleside, 1st Apt.

GIRL—GENERAL HOUSEWORK; GOOD cook; ironing but no washing; only experienced; $5 per wk. Apply 3166 Lincoln-av., Room 418, between 3 and 5.

GIRL—TO ASSIST WITH HOUSEWORK. 4736 MICHIGAN. 3D APT.

GIRL—FOR GENERAL HOUSEWORK; must be good cook; no laundry. 4352 Drexel-blvd., 2d apt., north.

GIRL—GENERAL WORK; GOOD WAGES; do laundry; house. Graceland 2950, 4330 Clarendon-st.

GIRL—TO ASSIST WITH CHILDREN, ROOM and board and small salary. Phone Sunnyside 3888.

GIRL—COMPETENT, WHITE, TO HELP care for 2 children; good home; references required. 5229 Michigan, 3d.

GIRL—FOR GENERAL HOUSEWORK; 3 IN family; wages $7; no washing. Phone Wilmette 1105.

GIRL — EXPERIENCED, GEN. HOUSEwork; no washing; 1 hr. from Chicago. Address H 238, Tribune.

GIRL—FOR GENERAL HOUSEWORK; Protestant; small family; must have references. Ph. Beverly 2977.

GIRL — STRONG, FOR RESTAURANT work; also one for summer resort; good wages. Apply 715 North-av.

GIRL—COMPETENT, WHITE, FOR SECOND work; $7 week. 5715 Woodlawn-av. Hyde Park 107.

GIRL—1135 LUNT-AV. PHONE ROGERS Park 822. Exp. girl, genl. housework; no washing; part ironing done; $8; refs.

GIRL — GENERAL HOUSEWORK; NO washing; part ironing done; $8; refs.

GIRL — GENERAL HOUSEWORK; NO washing. FELSENTHAL. 5720 Michigan-av., 1st.

GIRL—GOOD, FOR GENERAL HOUSEwork; no washing; must have reference. 1114 Columbia-av., 3d apt.

GIRL—GEN. HOUSEWORK, SCANDINAvian, Protestant; refs. 1526 Fargo-av.

GIRL—GEN. HOUSEWORK. PHONE Edgewater 3085. 5544 Magnolia.

HOUSEMAID—SMALL FAMILY, NO WASHing, good home. 416 S. Euclid. Oak Park 5504.

HOUSEKEEPER—WORKING; THOROUGHly experienced; for family of 2; must be good cook; no washing. Ph. Douglas 2479.

HOUSEKEEPER — PRACTICAL, CULperred. 4349 Oakenwald. Drexel 3650.

MAID — FOR GENERAL HOUSEWORK; must be experienced and good cook; only those with good references need apply. 2 adults in family. Call between 10 and 11 Sunday a. m. and 3 to 4:30 p. m. 558 Arlington-pl., 3d Apt.

MAID—COMPETENT, FOR GENERAL house-work; 2 in family; house clean, finished; good wages; references. 315 Linden-av., Oak Pk. Oak Pk. 2071.

MAID—WHITE, COMPETENT; 2D WORK. 1417 Hyde Park-blvd. 1st apt.

MAID—FOR GENERAL HOUSEWORK; NO washing or ironing. 314 S. Hamlin.

MAID—FOR GENERAL HOUSEWORK; family of 2. Call Superior 8482.

MOTHER'S HELPER—MIDDLE AGED; GO to Mich. for summer; salary and refs. Address G 217, Tribune.

NURSE—EXPERIENCED, FOR TWO CHILdren; references required; summer home, Michigan; residence, Decatur, Ill. Address L Y 281, Tribune.

NURSEGIRL—TO TAKE CARE 4 YR. OLD child; $25. 4620 Michigan-av., 1st apt.

NURSE GIRL—EXPERIENCED, FOR 2 YR. old child. 4520 Grand-blvd, 2d. Kenwood 448.

NURSES — ON PROBATION. DOUGLAS Hospital, 460 E. 22d-st.

WOMAN—ABOUT 30 YEARS OR OLDER, to assist with the care of 3 children; must be competent; furnish best of refs. Mrs. Cochran. Phone Park Ridge 711.

WOMAN—REFINED YOUNG, AS MOTHer's helper; refs. required. 5323 Greenwood-av. Midway 1802.

WOMAN—TO HELP IN KITCHEN and assist in cooking; home restaurant. Call at 3947 Harrison-st.

WOMAN—REFINED, MIDDLE AGED; FOR home, 624 Fullerton-pkwy. Lincoln 3888.

WOMAN—MIDDLE AGED; GENERALLY useful around house. 4142 Madison-st.

Professions and Trades.

BINDERY GIRLS—CALL AT ONCE. 626 Federal-st. JAMES H. ROCK CO.

CAFETERIA MANAGER—GOOD FEEDING 800. WRITE CHAS. S. DINES, STATE NAT'L BANK, SPRINGFIELD, ILL.

DRESSMAKING — THOROUGHLY COMPEtent to produce high grade, gowns; fine opportunity for right party. OTTO, 20 Division.

EXPERIENCED BINDERY girls and stitching machine operators.
W. F. HALL PRINTING CO., Kingsbury and Superior-sts.

FITTER — ONE THOROUGHLY EXPERIenced in fitting high class gowns and suits; permanent position.
STRATFORD LADIES' WEAR,
302 S. MICHIGAN-AV.

GIRLS.
FOR WINDING COILS.
FOR MINIATURE LAMP WORK.
FOR INSULATING MACHINES.
FOR PUNCH PRESSES.
Preference given to strong girls with good eyesight.
WESTERN ELECTRIC CO.,
48th-av. and 24th-st.

GIRLS WANTED—100, FOR bindery work, wrapping, and mailing; experience not necessary; must be 16 years of age or over. Apply at once. W. F. HALL PRINTING CO., Kingsbury and Superior-sts.

GIRLS—100; EXPERIENCE UNNECESSARY; must be over 16 years of age; to learn bindery trade; $6 a week to start. Apply at once, R. R. DONNELLEY & SONS CO., 21st-st. and Calumet-av.

GIRLS—WITH EXPERIENCE IN BINDERY WORK. APPLY 325 MONADNOCK BLDG.

GIRLS—OVER 16, FOR FACTORY WORK; experience unnecessary. Apply at once, prepared to start. American Can Co., 3951 S. Canal-st.

GIRLS—OVER 16 YEARS FOR FACTORY work; give age and refs. Address L Y 178, Tribune.

GIRL—POWER MACHINE; EXPERIENCED on plain sewing. 1139 Lawrence-av., store.

GIRLS—GOOD, INTELLIGENT, FOR WINDing and insulating armature coils. Apply 32 S. Peoria-st.

GIRLS—OVER 18 YRS. OF AGE, FOR light factory work. Apply International Tag Co., 661 W. Lake-st.

HAIRDRESSER—EX-P. AS MANAGER IN beauty shop, S. Side; also marcel waver; lady or gent. Address L Y 254, Tribune.

HEAD WAITRESS—THOROUGHLY EXPErienced for high class family hotel; must be A1; none other need apply. HOTEL GRASMERE, 4621 Sheridan-rd.

OPERATORS—GIRL EXPERIENCED ON Dexter or Cornely machines, to sew manuals. Chicago Pennant Co., 6142 Cottage Grove, Wentworth 8572.

OPERATORS AND FINISHERS—ON SKIRTS Experienced. Steady work. Good pay.
AARON & SHERMAN, 25 S. Market.

OPERATOR—EXPERIENCED IN BEAUTY shop. Call 9 a. m. 962 E. 46d-st.

PROOF READING—YOUNG LADY WITH some experience in proofreading; wages $10 week. Address L Y 84, Tribune.

SALESLADY—YOUNG LADY TO SELL DIAMONDS AND WATCHES ON INSTALLMENT PLAN TO CHICAGO TRADE; MUST FURNISH FIRST CLASS REFS. SALARY AND COMMISSION. ROBINSON, SCHOLZ CO., 31 N. STATE-ST.

SEAMSTRESS—MUST BE EXPERIENCED coat maker or mutiliner; good pay; good position. Call 669 Lincoln-parkway.

SEAMSTRESS HELPER—EXPERIENCED, at once. 5616 Drexel-av., Apt. 1.

WAIST AND SKIRT FINISHERS.
M. WOLF & SONS, 4616 Prairie-av.

WAITRESSES, MAIDS, ETC.
Respectable young women, hotels in west. FRED HARVEY, 18th-st. and Wentworth-av.:

WAITRESSES—SHORT HOUR, AND USHers; exp.; for our tearoom. Apply Cafe, 9th floor, MICHEL BROTHERS, 1 N. State-st.

WAITRESS—NEAT APPEARING, FOR service in tearoom. Hyde Park Hotel Tearoom, Hyde Park-blvd. and Lake Park-av.

WAITRESS—EXP.; STEADY; 10 HOURS; $7 week. 212 Randolph, 2d floor, upstairs.

WAITRESS — GOOD SALARY WILL BE right. 1107 W. Van Buren.

WAITRESSES—AT DINNER TIME. 310 W. Monroe-st.

WOMEN—COMPETENT TO SEW ON LAMP shades; finest hand work; $10 week to start. Call between 8 and 9 a. m. Room 715, 624 S. Michigan-av.

CANVASSERS — LADIES, TO DEMONstrate and take orders; excellent proposition; salary or commission. 711 Security Bldg., 4th and Madison. Call morning only.

WANTED—FEMALE HELP.
Salespersons, Solicitors, Etc.

DEMONSTRATORS — SENTANEL REMEdies Co., 909 Peoples Life Bldg., before 10.:

SALESWOMEN—A FEW SUCCESSFUL; FOR house to house selling wanted immediately; salary and commission. This is work with an immediate future. Call 1327 Washington-blvd., MR. GIBSON.

SOLICITOR—TWO OR THREE LADIES, TO sell attractive office device; good proposition to workers. Call Tuesday, Rm. 720, 440 S. Dearborn-st. MR. BAKER.

WOMEN—OPPORTUNITY FOR TWO YOUNG women, between 25 and 35 years of age to learn our business, first as saleswomen and then as asst. mgr.; 3 mos. traveling experience necessary to qualify for position of $50 week; splendid opportunities for advancement; executive as well as selling ability required. Mr. Phillips, afternoons, 1201 Mallers Bldg.

WOMAN—YOUNG, TO CALL ON FEMALE trade at their own homes; good proposition; com. basis. Apply Room 412, 102 W. Monroe-st. Ask for Mr. Rose.

Miscellaneous.

OUR WONDER WORLD
is the open door to women of
Education, Aggressiveness,
through which you can derive a permanent income of
$200.00 PER MONTH.
TEACHERS, investigate this.
JOHN A. HILL,
Room 913, 109 N. Wabash-av.

RARE OPPORTUNITY.
WE CAN USE
FIVE WOMEN,
BETWEEN 25 AND 40, WHO ARE FREE TO TRAVEL ON SOME
SPECIAL WORK
REQUIRING TACT AND PERSONALITY.
SALARY FROM START.
GOOD EDUCATION MORE IMPORTANT THAN BUSINESS EXPERIENCE.
SALES MGR., RM. 1516, 58 E. WASHINGTON

Four Educated Women
wanted at once for traveling positions. This is not house to house canvassing.
Experience Not Necessary.
We give you instruction free, which insures success and pay.
Salary and Expenses.
Exceptional opportunity for
TEACHERS.
Call or write MR. WEBB, 1203, 5 S. Wabash.

ATTRACTIVE TRAVELING POSITION WITH WELL KNOWN FIRM.
Calling on Old Patrons.
MUST BE AT LEAST 27 YEARS AND HAVE COLLEGE OR NORMAL COURSE.
Personality Main Requisite.
$200 PER MONTH; NO EXPERIENCE OR MONEY REQUIRED. INQUIRE FOR R. W. SHUMAN, 97H FLOOR, 38 E. WASHINGTON.

TEACHERS—IF YOU ARE A NORMAL school or college trained woman with personality, force, and optimism, and are "not too proud" to work we will pay you $1,000 to $2,500 per year, according to your ability, in a high class traveling position in educational work. Position open now or June. Call or write

W. H. DUCKER, 104 S. Michigan-av.
Tel. Rand. 6748.

LADY—INTELLIGENT, OVER 25, WITH HIGH school, college, or convent training, for modified tutoring; position is permanent and compensation increases; promotion readily depends upon ability. Address L Y 209, Tribune.

WOMAN TO SELL TO MEMBERS PREferred treasury stock of a large prosperous well established woman's organization. The proceeds to be used for the business of the organization and its members' welcoming. Many wealthy women are members. Address L Y 228, Tribune.

FIVE WOMEN OVER 25 TO TRAVEL; CHIcago interview work also; experience unnecessary; advancement to positions worth $3,500 yearly; germane to transportation and geneous proposition. ROCKER-BUTH CO., 116 S Michigan. See MISS WELLES.

WOMAN—OF CULTURE, REFINEMENT and attractive manner (school teacher or college student preferred) to call on ladies during summer; $175 for 70 days; increased salary and permanent work if mutually satisfactory. Address L Y 458, Tribune.

TEACHERS — TWO, FOR OUR SALES force, either vacation or permanent; excellent opportunity for capable women; must be free to travel. Address K F 226, Tribune.

WAITRESS — COMBINATION FOR NIGHT work. Apply Rock Island Englewood station, 63d-st.

GIRL—FOR WRAPPING MERCHANDISE, clean work and good pay. JAMES H. BOYE MANUFACTURING CO., 350 W. Austin.

LADY—TO ORGANIZE CATHOLIC CLUBS; dignified, profitable work; salary and commission. Call R. 707, 164 W. Washington.

SILK SHADE MAKERS—EXPERIENCED. Apply 8:30 mornings 2438 W. Van Buren.

LADY—YOUNG, IN ICE CREAM PARLOR. 3158 Irving Pk.-blvd.

GIRL—TO DO FOLDING AND WRAPPING. 2d floor, 720 S. Dearborn-st.

GIRL—TO PICK STRAWBERRIES. APPLY CASE & MARTIN, Wood and Walnut-sts.

Help Wanted with Investment.

WOMAN—WHO HAS $300 TO INVEST IN millinery business, with your services. Call at 2318 College Grove-av.

Employment Agencies.

VISIT THE "A. R. B." AND REGISTER FREE.
The American Railway Bureau has the following positions open today:
Bkkpr., Al, $20-$25. Steno. and Priv. Secy., $18 up. Stenos., S. Side, $16. 4 Stenos, $12-$15. Steno., real estate, $18. Steno. and Switchboard Opr., $60. Addg. Machine Opr., bank, $45. Offce. Clks., $8 $16.
Low rates, reasonable terms, quick service. Investigate today, and you'll understand why the "A. R. B." is so widely praised.
AMERICAN RAILWAY BUREAU
[Chicago's Greatest Employment Bureau],
1128 Lumber Exchange Bldg., 11 S. La Salle-st.

HIGH GRADE WOMEN
BKKPRS. STENOGS. CLERKS.
STENOGRAPHERS—4 at $20-$25; 21 at $12-$18, 4 Dictaphone Oprs., $18; 2 at $17-$18, 39-$12; permanent positions.
MISS MORIARTY, STENOGRAP

TO RENT—ROOMS—SOUTH.

ND E., 1521—TO RENT—TO
ned rooms; reasonable. Phone
ey.

5810, 18T—TO RENT—NI
sh, Phk.; board opt.; men pre

-AV., 5808, 2D APT.—TO RENT
acing park, tenth & courts; ad
b; gentlemen; bd. opt.

TH-ST., 624—TO RENT—LGE.
rm., h., c. water; gents pref.

—TO RENT—LARGE WEL
y bedroom for 2

6228, 2D—TO RENT—2
e. outside rm.; newly dec.; lav
nn.; 3d blk. L exp.; reas.; ad
P. 6274.

6131—TO RENT—WELL FUR
; suite, sgl.; I. C.; blk. L.

6238, 2D—TO RENT—2
2 gents; near "L" and parks.

-AV., 4337, APT.—TO RENT—
double and single rooms; gen

TO RENT—MOD. RMS., $10
; rea.; $2.50 up. Stewart 3080.

INNY FRONT LIVING ROOM
mahog. furn., with sanit. cou
Wash. Park and transp.; to ge
exchang. Call 5 to 7, evenings
8753.

GE., LGT., OUTSIDE RM.
turn., in high-class apt. bldg.
bliks. e. 47th I. C. sta.

EAUTIFUL ROOM FOR TWO
ho will appreciate a good home
Rosewood bldg.

M. TO LADY EMPLOY.; CLOSE
Park, I. C. and L.; refs. ex
ress L Y 87, Tribune.

ELL. FUR. FRONT ROOM TO
man; near Lake Park, I. C. sur
or address H 212, Tribune.

NVENTION VISITORS. ROOMS
ortable home for 9 or more; in
Address C 222, Tribune.

EAUT. FURN. ROOM; MOD.
e only; L. I. C. blk.

ARGE, WELL FURN ROOM
ht, 1 or 2; ex. trans. Drex. 3938.

E., COZY RM.; PRIV.; MEALS
e L. S 583, Tribune.

NT—ROOMS—NORTH.

6—TO RENT—FRT. RM. MOD.
Argyle ex.; reas. Edge. 7604.

3. SD—LGE. FR. RM., 1 OR 2
blk. exp. Grace. 8006.

N.—RAVENSWOOD — TO
large rms. in elegant 3 flat bldg.
best trans.; brkfst. opt.
6169.

E. OF STATE, N. DIVISION
up; 1 blk. lake; choice location

618, 3D—TO RENT—LGE. F
fr., 83, mod.; nr. lake; home pri

841—TO RENT—PLEASANT
Wilson exp. Ph. Div. 8262.

55—TO RENT—FURN. RM.
ingle; nr. Fullerton L; priv. bath

802. 2D—TO RENT—NICELY
priv. fam.; mod. Grace. 3542.

225—TO RENT—LIGHT, AIRY
ms. Ph. Wilting. 5044.

L., 937—TO RENT—2 PLEAS
rms.; Sheridan ex sta.; reasse

1716, 2 BLKS. WEST LINC. PK.
Frt. par.; all mod. conv.; also
ome priv.

1709—TO RENT—FURN. FRT.
orn.; elec. light.

2D. NR. BROADWAY—TO
furn. single and double rms.

2D—TO RENT—IDEAL OUT
e. Sheridan sta. and lake.

4—TO RENT—LGE., SINGLE
furn.; Sher. sta. Grace. 1102.

—TO RENT—LGE. SUN
rms.; Sher. L. Grace. 1102.

1301—TO RENT—FOR
liegt. lge. frt. rm., adj. bath; de
rm.; nr. park and lake.

N. 1307—TO RENT—LARGE
ith board; nice home for gentlemen
and wife; pri. fam.; $5. Sup. 3811.

N., 1156—TO RENT—NICELY
walk. dist.; near lake; reas.

1350—TO RENT—LARGE
private bath; 2d flr.

418, 1ST—TO RENT—NEWLY
r; priv. fam.; breakfast if desired
NEWLY FURN. FRONT
mod. apt.; gentleman; priv. fam.
ake, Lincoln Pk., and golf links
me. Ph. Wellington 3642.

RGE. FRONT ROOM—SUIT
ttached bath. Lake View 4004.
00. Tribune.

KWY., 609—TO RENT—BEAU
outside rm.; running water

E., 40—O RENT—ROOM, TO
reciation; some strictly first cl
N.; TRAVENSWOOD — TO
fully furn. front room, cons.
d wife emp. or 1 or 2 gentlemen
Edgewater 1359.

624, 1ST—TO RENT—LARGE
suitable for 2 gentlemen; ¾ blk.
Sunnyside 5336.

AV., 918, 3D—TO RENT—
rm.; nr. Wilson L and Sheri

AV., 940, 1ST—TO RENT—LGE.
am.; 2 blks. beach; Wils. ex.

AV., 857, 1ST—TO RENT—AT
Wil. Sunny. ex.; 2 blks. L.

936, 2D—TO RENT—NEWLY
r 2; pri. apt.; beach; L ex.

-PL., 907—TO RENT—LARGE
ngle or en suite; nr. Sheridan
rface. Wilson 4466.

837, 2D—TO RENT—PLEASANT
her. ex. Graceland 3671. Dutton

933, 2D—TO RENT—
at rm.; nr. 2; priv.; Sher. ex

-PL., 1918, 2D—TO RENT—LARGE
mont. home conv.; nr. Lake Park
Wellington 5877. Call Sun. or

1220, 2D—TO RENT—AT
rm. room, lady; rear. Edgewater

N., 3158—TO RENT — NEW
bachelor apts.; rm. water in
home; 1 blk. L and 3 cars
Wellington 960.

2703—TO RENT—LEON HAC
cal home for gnen; showers; $3.50
near Diversey bathing beach.

APT.—TO RENT—FURN. RM
ntleman; outside rm.; newly dec
; bath; $3.50 up. Edgewater 6028.

2D—TO RENT—2 GENTS
2 gents; near "L" and parks.

4337, APT.—TO RENT—
double and single rooms; gen

TO RENT—MOD. RMS., $10
; rea.; $2.50 up. Stewart 3080.

INNY FRONT LIVING ROOM
mahog. furn., with sanit. cou
Wash. Park and transp.; to ge
exchang. Call 5 to 7, evenings
8753.

GE., LGT., OUTSIDE RM.
turn., in high-class apt. bldg.
bliks. e. 47th I. C. sta.

EAUTIFUL ROOM FOR TWO
ho will appreciate a good home
Rosewood bldg.

M. TO LADY EMPLOY.; CLOSE
Park, I. C. and L.; refs. ex
ress L Y 87, Tribune.

ELL. FUR. FRONT ROOM TO
man; near Lake Park, I. C. sur
or address H 212, Tribune.

NVENTION VISITORS. ROOMS
ortable home for 9 or more; in
Address C 222, Tribune.

EAUT. FURN. ROOM; MOD.
e only; L. I. C. blk.

ARGE, WELL FURN ROOM
ht, 1 or 2; ex. trans. Drex. 3938.

E., COZY RM.; PRIV.; MEALS
e L. S 583, Tribune.

NT—ROOMS—NORTH.

6—TO RENT—FRT. RM. MOD.
Argyle ex.; reas. Edge. 7604.

3. SD—LGE. FR. RM., 1 OR 2
blk. exp. Grace. 8006.

N.—RAVENSWOOD — TO
large rms. in elegant 3 flat bldg.
best trans.; brkfst. opt.
6169.

E. OF STATE, N. DIVISION
up; 1 blk. lake; choice location

618, 3D—TO RENT—LGE. F
fr., 83, mod.; nr. lake; home pri

841—TO RENT—PLEASANT
Wilson exp. Ph. Div. 8262.

55—TO RENT—FURN. RM.
ingle; nr. Fullerton L; priv. bath

802. 2D—TO RENT—NICELY
priv. fam.; mod. Grace. 3542.

225—TO RENT—LIGHT, AIRY
ms. Ph. Wilting. 5044.

L., 937—TO RENT—2 PLEAS
rms.; Sheridan ex sta.; reasse

1716, 2 BLKS. WEST LINC. PK.
Frt. par.; all mod. conv.; also
ome priv.

1709—TO RENT—FURN. FRT.
orn.; elec. light.

2D. NR. BROADWAY—TO
furn. single and double rms.

2D—TO RENT—IDEAL OUT
e. Sheridan sta. and lake.

4—TO RENT—LGE., SINGLE
furn.; Sher. sta. Grace. 1102.

—TO RENT—LGE. SUN
rms.; Sher. L. Grace. 1102.

1301—TO RENT—FOR
liegt. lge. frt. rm., adj. bath; de
rm.; nr. park and lake.

N. 1307—TO RENT—LARGE
ith board; nice home for gentlemen
and wife; pri. fam.; $5. Sup. 3811.

N., 1156—TO RENT—NICELY
walk. dist.; near lake; reas.

1350—TO RENT—LARGE
private bath; 2d flr.

418, 1ST—TO RENT—NEWLY
r; priv. fam.; breakfast if desired
NEWLY FURN. FRONT
mod. apt.; gentleman; priv. fam.
ake, Lincoln Pk., and golf links
me. Ph. Wellington 3642.

RGE. FRONT ROOM—SUIT
ttached bath. Lake View 4004.
00. Tribune.

KWY., 609—TO RENT—BEAU
outside rm.; running water

E., 40—O RENT—ROOM, TO
reciation; some strictly first cl
N.; TRAVENSWOOD — TO
fully furn. front room, cons.
d wife emp. or 1 or 2 gentlemen
Edgewater 1359.

624, 1ST—TO RENT—LARGE
suitable for 2 gentlemen; ¾ blk.
Sunnyside 5336.

AV., 918, 3D—TO RENT—
rm.; nr. Wilson L and Sheri

AV., 940, 1ST—TO RENT—LGE.
am.; 2 blks. beach; Wils. ex.

AV., 857, 1ST—TO RENT—AT
Wil. Sunny. ex.; 2 blks. L.

936, 2D—TO RENT—NEWLY
r 2; pri. apt.; beach; L ex.

-PL., 907—TO RENT—LARGE
ngle or en suite; nr. Sheridan
rface. Wilson 4466.

837, 2D—TO RENT—PLEASANT
her. ex. Graceland 3671. Dutton

933, 2D—TO RENT—
at rm.; nr. 2; priv.; Sher. ex

-PL., 1918, 2D—TO RENT—LGE
mont. home conv.; nr. Lake Park
Wellington 5877. Call Sun. or

1220, 2D—TO RENT—AT
rm. room, lady; rear. Edgewater

N., 3158—TO RENT — NEW
bachelor apts.; rm. water in
home; 1 blk. L and 3 cars
Wellington 960.

2703—TO RENT—LEON HAC
cal home for gnen; showers; $3.50
near Diversey bathing beach.

APT.—TO RENT—FURN. RM
ntleman; outside rm.; newly dec
; bath; $3.50 up. Edgewater 6028.

2D—TO RENT—2 GENTS
2 gents; near "L" and parks.

4337, APT.—TO RENT—
double and single rooms; gen

TO RENT—MOD. RMS., $10
; rea.; $2.50 up. Stewart 3080.

INNY FRONT LIVING ROOM
mahog. furn., with sanit. cou
Wash. Park and transp.; to ge
exchang. Call 5 to 7, evenings
8753.

GE., LGT., OUTSIDE RM.
turn., in high-class apt. bldg.
bliks. e. 47th I. C. sta.

EAUTIFUL ROOM FOR TWO
ho will appreciate a good home
Rosewood bldg.

M. TO LADY EMPLOY.; CLOSE
Park, I. C. and L.; refs. ex
ress L Y 87, Tribune.

ELL. FUR. FRONT ROOM TO
man; near Lake Park, I. C. sur
or address H 212, Tribune.

NVENTION VISITORS. ROOMS
ortable home for 9 or more; in
Address C 222, Tribune.

EAUT. FURN. ROOM; MOD.
e only; L. I. C. blk.

ARGE, WELL FURN ROOM
ht, 1 or 2; ex. trans. Drex. 3938.

E., COZY RM.; PRIV.; MEALS
e L. S 583, Tribune.

NT—ROOMS—NORTH.

6—TO RENT—FRT. RM. MOD.
Argyle ex.; reas. Edge. 7604.

3. SD—LGE. FR. RM., 1 OR 2
blk. exp. Grace. 8006.

N.—RAVENSWOOD — TO
large rms. in elegant 3 flat bldg.
best trans.; brkfst. opt.
6169.

E. OF STATE, N. DIVISION
up; 1 blk. lake; choice location

618, 3D—TO RENT—LGE. F
fr., 83, mod.; nr. lake; home pri

841—TO RENT—PLEASANT
Wilson exp. Ph. Div. 8262.

55—TO RENT—FURN. RM.
ingle; nr. Fullerton L; priv. bath

802. 2D—TO RENT—NICELY
priv. fam.; mod. Grace. 3542.

225—TO RENT—LIGHT, AIRY
ms. Ph. Wilting. 5044.

L., 937—TO RENT—2 PLEAS
rms.; Sheridan ex sta.; reasse

1716, 2 BLKS. WEST LINC. PK.
Frt. par.; all mod. conv.; also
ome priv.

1709—TO RENT—FURN. FRT.
orn.; elec. light.

2D. NR. BROADWAY—TO
furn. single and double rms.

2D—TO RENT—IDEAL OUT
e. Sheridan sta. and lake.

4—TO RENT—LGE., SINGLE
furn.; Sher. sta. Grace. 1102.

—TO RENT—LGE. SUN
rms.; Sher. L. Grace. 1102.

1301—TO RENT—FOR
liegt. lge. frt. rm., adj. bath; de
rm.; nr. park and lake.

N. 1307—TO RENT—LARGE
ith board; nice home for gentlemen
and wife; pri. fam.; $5. Sup. 3811.

N., 1156—TO RENT—NICELY
walk. dist.; near lake; reas.

1350—TO RENT—LARGE
private bath; 2d flr.

418, 1ST—TO RENT—NEWLY
r; priv. fam.; breakfast if desired
NEWLY FURN. FRONT
mod. apt.; gentleman; priv. fam.
ake, Lincoln Pk., and golf links
me. Ph. Wellington 3642.

RGE. FRONT ROOM—SUIT
ttached bath. Lake View 4004.
00. Tribune.

KWY., 609—TO RENT—BEAU
outside rm.; running water

E., 40—O RENT—ROOM, TO
reciation; some strictly first cl
N.; TRAVENSWOOD — TO
fully furn. front room, cons.
d wife emp. or 1 or 2 gentlemen
Edgewater 1359.

624, 1ST—TO RENT—LARGE
suitable for 2 gentlemen; ¾ blk.
Sunnyside 5336.

AV., 918, 3D—TO RENT—
rm.; nr. Wilson L and Sheri

AV., 940, 1ST—TO RENT—LGE.
am.; 2 blks. beach; Wils. ex.

AV., 857, 1ST—TO RENT—AT
Wil. Sunny. ex.; 2 blks. L.

936, 2D—TO RENT—NEWLY
r 2; pri. apt.; beach; L ex.

-PL., 907—TO RENT—LARGE
ngle or en suite; nr. Sheridan
rface. Wilson 4466.

837, 2D—TO RENT—PLEASANT
her. ex. Graceland 3671. Dutton

933, 2D—TO RENT—
at rm.; nr. 2; priv.; Sher. ex

-PL., 1918, 2D—TO RENT—LGE
mont. home conv.; nr. Lake Park
Wellington 5877. Call Sun. or

TO RENT—ROOMS—WEST.

ADAMS-ST., 1945, 1ST—TO RENT—LARGE
front parlor and alcove; suitable for 2 gentle
men; $3.50 up. Phone Monroe 8158.

ADAMS-ST., 4831, 2D—TO RENT—LARGE,
sunny, front, 1 or 2 young ladies; refs.

ADAMS-ST., 4831, 2D—TO RENT—NICELY FUR.
3 rms. or suite; 2 young ladies or gentlemen.

ARLAND-BLVD., 5, 25—TO RENT—NEW
ly furn. room; best trans.; reas. Hay. 3727.

BURNOY, 3503—TO RENT—PLEASANT
front room; suitable for 1 gentleman; bath; telephone; reception rm.; rea
Protestant preferred.

CENTRAL-PK., 3660—TO RENT—3 LARGE
inside rms.; gent; all conv. Austin 16657.

CHESTER, 124, 3D—TO RENT—LGE. FRT.
rm. outside rm. suit. 1-2; gentlemen; priv.; 1 blk. new Edge. beach sta. Sunny. 3758.

CYPRESS, 4917, 3D—TO RENT—MODERN
light rm., suitable 1 or 2 gentlemen; private home; near Argyle sta. Sunnyside 3158.

DAKIN, 4838, 2D—TO RENT—LARGE
front rm.; Wilson exp.; gents. Edge. 8808.

DAYTON, 3D—TO RENT—
ing front room for 1 or 2; mod. conv.

DELAWARE-PL., 1020, 2D—TO RENT—FRT.
furn.; gas, elec. light.

DRAKE, 2D. NR. BROADWAY—TO
furn. single and double rms.

EASTWOOD-AV., 4636—TO RENT—SUNNY 2
all conv.; $3.50 wk. Lincoln 8576.

EASTWOOD, 646—TO RENT—LG. WELL
liv. rm.; priv. res.; nr. Clark; adults only;

ELMDALE, 4709, 3D—TO RENT—LIGHT
with bath adjoining in private residence, 3
ths from Wilson-av. terminal exp. service;
hot water heat, electric light, home comforts
Edgewater 6007. Call after 6 p. m. Cal. 5422.

ESTES, 1361—TO RENT—NEWLY DEC.
2 rm. housekeeping suites, with or without priv.
bath; also connecting; lf. ex. Cal. 5422.

FARRAGUT, 760—TO RENT—3 RMS. OR 4
furn.; lge. cool, clean, outside; priv. house.

FRAIRIE-AV., 4330—TO RENT—NEWLY
decorated, newly furnished 2, 3 and 4 room
hskpg. suites; some have porches and phones;
from $4, $5, $7; other rms., $2.50 and $3; board
optional. ROBERT.

FRAIRIE, 2340—TO RENT—NEWLY DEC.
2 rm. housekeeping suites, with or without priv.
bath; also connecting; lf. ex. Cal. 5422.

FRAIRIE, 5808, 2D—TO RENT—3 ROOM
suite; complete; near 58th L and park.

FRAIRIE-AV., 1233—TO RENT—NEWLY
decorated, mod. rooms and hskpg. suites.

FRAIRIE, 5040, 2D—TO RENT—LARGE
frt. rm.; kitch. privilege; 51st. L. and surf.;

FRAIRIE, 2062—TO RENT—BEAUT. 1 AND 2
rm. front suites; priv. baths; $4-$8.

FRAIRIE, 2064—TO RENT—NICELY FURN.
2 rm. apt.; priv. lav.; $6 per wk.; stm.

FRAIRIE, 6041, 2D—TO RENT—NEWLY FURN.
housekeeping suites; 61st-st. L.

SIXTY-THIRD-PL., E., 1518, 3D—TO RENT
—Suite 3 sunlite hskpg. rms.; private bath; nr. Jackson Park; excel. trans. Mid. 6744.

INGLESIDE, 6334, 3D—TO RENT—FURN.
Large front room; also kitchen and bedroom.

SOUTH PARK-AV., 3251—TO RENT—PA
risian 2 room suite, kitchenette, private
bath; suitable; completely furn. $8 per
week. Phone Douglas 4095.

SOUTH PARK, 3565—TO RENT—3 ROOM
suite; gas range; all conv. Douglas 5377.

SOUTH PARK, 6249—TO RENT—LARGE
front suite; gas range; steam; sink; rea.

STEWART-AV., 6417—TO RENT—2 FURN.
priv. hskpg. rms.; stm., toilet, sink; $5.50 wk.

STONY ISLAND, 6062, 3D—TO RENT—PRT.
rm.; sun; priv. bath; piano; kitch. privilege;
screened porch; new; reas.; fac. Jack. Pk.

THIRTY-THIRD-PL., E., 510, 1ST—TO RENT
large frt. rm.; also con. rm. for hskpg.;
single or sun suite; steam heat; reas.

VERNON, 3133—TO RENT—1, 2 AND 3 RM.
suites; newly decor.; furn. water; best trans.

TO RENT—IDEAL HKPG. SUITES. FURN.
single; laundries; L. surf. 923 E. 62d-st.;
SMITH.

North Side.

ARTHUR-AV.—TO RENT—TO REFINED
married couple; extra large beautifully fur
nished room in luxuriously furnished private
home; sunshine; lake; N. W. L; $7. Phone R.
P. 3480.

BROADWAY, 5809—TO RENT—MOD. 3 RM.
furn. suite; priv. kitch.; porch; nr. Bryn
Mawr L.

BROADWAY, 5453—TO RENT—3 NICE
hskpg. rms., sing. or en suite. Sunny. 4153.

BRYANT, 1821, NR. BISM. GARD'S—TO
Rent—3 mod. hskpg. rms.; priv. pch.; reas.

CHICAGO-AV., E., 60—TO RENT—LIGHT,
airy 2 room suite; elevator service; electric
light; nr. Rush-st.

CLARK-ST., N., 2026—TO RENT—FRONT
and bk. parlor; also single; r. v. 93; ph.

DAKIN, 824—TO RENT—BEAUTIFUL
hskpg. suite, Sheridan sta. Grace. 1102.

DEARBORN, N., 1108, MARTINE—TO RENT—
3 rm. suite; nicely furn.; walk distance.

DEARBORN-AV., 1289—TO RENT—MODERN
two rooms, kitchenette; priv. bath.

DIVISION, W., 162, 2D—TO RENT—MOD.
hskpg. suite; 3 rms., completely fur.; best
trans.; $5. Super. 554.

DIVERSEY-PKWY., 609 E. OF CLARK—TO
Rent—Light dining and bedrm. Bataille.

KENMORE, 4601—TO RENT—ANGYLE STA.—
Completely furnished housekeeping
suite with 2 private porches; very choice. See
1st. apt. 4E.

KENMORE, 4646, 2D—TO RENT—3 NICE
hskpg. rms.; real kitch.; porch; all conv.;
Wils. exp.; $6. Sunny. 1766.

KENMORE, 4601—TO RENT—3 BEAUTIFUL
ly furnished housekeeping rooms to refined,
clean, permanent people with best references.

LA SALLE, 1241—TO RENT—MOD. FRONT
hskpg. suite; run. w.; gas range; elec. l.; refg.

LA SALLE, 1351—TO RENT—3 ROOM
suite; all conv.; other rms. with kitch. priv.

LA SALLE, N., 1089, 2D—TO RENT—MOD. 3
rm. frt. hskpg. suite, completely furn.

LAWRENCE-AV., 1110, 2D—TO RENT—
hskpg. suite; $15 per mo. Lin. 149 priv. fam.; ref.

MALDEN, 4609, 3D—TO RENT—OUTSIDE
rm., kitch. priv.; lady emp. Edg. 6769.

ROSLYN-PL., 418—TO RENT—HSKPG.
rooms; running water; elec.; ar. Lake.

SHERIDAN-RD., 2017, NEAR PARK—TO RENT—
3 housekeeping rooms; gas range; sink; 2
beds; piano; adults; $5.50.

SHERIDAN-RD., 4172—TO RENT—3 COM
fortable furn. housekeeping rooms; large pri
vate porches; near Wilson "L."

SHERIDAN-RD., 4070—TO RENT—3 ROOM
hskpg. suite, newly furnished, priv. bath;
porch; lake and Sheridan exp. Blackburn.

SHERIDAN, 4059, 2D—TO RENT—LGE. RM.
adj. bath; kitch. priv.; Sher. exp.; beach.

SHERIDAN-RD., 4460, 3D—TO RENT—LGE.
sunny hskpg. rms.; real kitch.; Wil. sta.

SUPERIOR, E., 126—TO RENT—ELEGANT
ly furn. suites, $3.50 up; walking dist.; refined
neighborhood.

SUNNYSIDE, 1335, 1ST—TO RENT—3 ROOM
hskpg. suite; Wilson exp. Sunnyside 3237.

SUPERIOR, E., 128—TO RENT—BEAUT.
front hskpg. rooms; nr. lake; walk. dist.
conv. $3 up.

WALTON-PL., E., 13—TO RENT—3-4 ROOM
light hskpg. suites; finely furn.; ref.

WINTHROP, 4815, 1ST—TO RENT—BEAU
tiful 2 or 3 room hskpg. suite, completely
ly furn.; piano; refined surroundings; priv
fam. Near L. exp.; lake. Refs. Sunny. 3843.

WINTHROP, 4871—TO RENT—1, 2, 3 RM.
hsk. suites; with bath; single rms. Edg. 258.

WINTHROP, 4855, 1ST—TO RENT—2 NICE
housekeeping rooms; also cozy bedroom.

WRIGHTWOOD, 532—TO RENT—2 ROOM
suite with kitch., mod.; priv. home, conve
nient to Lincoln Park; 20 min. loop. Nazman.

TO RENT—RM. KITCHEN, USE OF BEAU
tiful, sunshiny home overlooking lake; beach;
Wilson station. Sunnyside 3254.

TO RENT—BEAUT. SUNNY FRONT 1-3
rms.; kit., lav., stm., elec.; ¼ blk. Clark,
Linc. Park, beach, tennis; reas. Diversey 5832.

TO RENT—3 COZY FURN. SUITES; HSK.
rms.; kitchenette completete. Wellington 5800.

TO RENT—MOD. FRONT SUITE; KITCHEN
priv.; reas.; L or Broadway. Grace. 6974.

TO RENT—HOUSEKEEPING ROOMS.

South Side.

CALUMET, 4740, 1ST—TO RENT—2 AND 3
rm. mod. suites; "L"; exp. Kenwood 3379.

CALUMET, 4445—TO RENT—2 CON. FRONT
hskpg. rms., $2.50-$4 up; range; sink; el. lt.

CORNELL, 8247, 1ST—TO RENT—PRIVATE
hskpg. suite; sleeping porch; 1 blk. L. 7758 Mid.

DORCHESTER, 6201, 2D—TO RENT—HSKP.
suite; pri. porch; Jackson Pk.; I. C. sta.

ELLIS, 3800, 1ST—TO RENT—BEAUT. FUR.
hsk. suites; elegant dec.; reas.

FIFTY-FIRST-ST., E., 818, 3D—TO RENT—
Hskpg. room; running water; kitchenette;
newly dec. 5288 L.

FIFTIETH, E., 846—TO RENT—COZY FRONT
room; kitchen; private; 1 blk. L exp.

FORTY-SECOND-PL., 1108, COR. LAKE PK.
—To Rent—Mod., large, light outside rooms.
MERRILL.

GRAND-BLVD., 3921—TO RENT—LARGE
frt. hskpg. room; piano; kitchen; reas.; L.

GRAND-BLVD., 3753—TO RENT—ATTRAC
2-3 rm. hskpg. apts., priv. lav., porches, reas.

GRAND-BLVD., 4143—TO RENT—3 OR 4
cheerfully fur. rms., suit 1 or 2 couples; reas.

GRAND-BLVD., 3545—TO RENT — ELEG.
furn. hskpg. room, front 3 room suite; $8-$10.

GREENWOOD, 4404—TO RENT—LIGHT,
attractive, well furn. 3 rm. apt.; like new;
kitchenette; h. class bldg.; I. C., surf., Ken. L.

HARPER, 5239—HSKPG. SUITE, 2 ROOMS,
bath; $18. Hyde Park 3306.

HARPER-AV., 5745—TO RENT—CLEAN
suite, nicely furnished; terms moderate.

INDIANA-AV., 4433 — TO RENT—ATTRAC
tive 2 room hskpg. apts.; gas range, refriger
ator; private porch.

INDIANA, 5730—TO RENT—2 FRONT
hskpg. rooms, steam, elec., modern apt.; best
trans.

INDIANA-AV., 6053, 3D—TO RENT—DESIR.
able 2 room front suite; clean; reasonable.

INDIANA-AV., 4545, 2D—TO RENT—DINING
room, bedroom, kitchen, screened porch.

INDIANA, 4220, 1ST—TO RENT—LIGHT
hskpg. two front rooms; cheap.

INDIANA, 4333, 2D—TO RENT—NEWLY
furn. hskpg. rms.; priv. kitch. Kes. 6716.

INGLESIDE, 6347, 3D—TO RENT—2 LARGE,
light, clean rms., priv. porch, real kitchen;
electric lt.; all mod. conv. L exp.

INGLESIDE, 6334, 3D—TO RENT—FURN. 3
rms.; kitch. priv.; good trans.; modern.

KIMBARK, 6448, 2D—TO RENT—3 FRONT
hskpg. rooms; piano; modern; I. C., "L"
and surface. Blackstone 2480.

KIMBARK-AV., 6828, 1ST—TO RENT—HKP.
suite, modern. Nr. Jackson Pk., I. C. and L.

LAKE PARK-AV., 4352—TO RENT—3 RM.
suite, completely, handsomely furn. for
hskpg.; private bath, porch, large open air
room, library, smoking room; spacious ground;
excellent transportation, elevated express and
surface line cars.

RATES $10 WEEK UP; $40 MONTH UP.
Phone Oakland 2904.

ONE BLOCK FROM ELEVATED AND JACKSON PK. EXPRESS; CONVENIENT TO ILLINOIS CENTRAL R.R.

HOTEL HAYES AND ANNEX.

SPRINKLED.

WOODLAWN.

NICELY FURNISHED RMS. WITH OR WITHOUT PRIVATE BATH. RATES $1.50 TO $2.50 PER DAY; $8 TO $13 PER WEEK; DOUBLE, $15 TO $18 PER WEEK. AMERICAN PLAN.

PHONE HYDE PARK 4400, 64TH AND UNIVERSITY-AV.

LAKE PARK, 4465—FRONT 2 ROOM SUITE,
lav.; also single rm.; I. C. sta. Drex. 1216.

LAKE PARK-AV., 4757, THE BELGRAVE—
Unusually attractive double room, running
water; excellent home cooking; also single
room; private bath.

LAKE PARK, 3846—BRIGHT, SUNNY ROOM,
beautifully furn., in quiet cosy home; suit
able for one or two; run. water; meals opt.

LAKE PARK, 4465—FRONT 2 ROOM SUITE,
lav.; also single rm.; I. C. sta. Drex. 1216.

MARQUETTE-RD., NR. JACKSON PARK
golf course—Beautiful front suite; sleeping
porch; single rooms and rms. with twin beds;
board opt.; good trans. Ph. Hyde Park 6305.

MICHIGAN, 4618, LARGE FRT. RM.; priv.
bath; also single rm.; ex. table; Jewish.

MICHIGAN, 4529, 2D—NEWLY FURN. RS.;
priv.; Jewish; bd. opt.; ex. trans. Drex. 7222.

SPRINGFIELD-AVE., 3A—FROM LAKE;
golf links, 3 car lines. "L" fr. parlor with
priv. porch; also sing. rms.; ideal home for
those desiring quiet part. Oakland 6781.

THIRD-PL., 5621—RM. SUIT. FOR 2;
excellent German table. Mrs. Tuerk, Norm.
3449.

PRAIRIE, 4221 — LARGE FRONT ROOM;
beaut. furn. strictly modern house; real
home for 2; very reas.; 12 min. to loop.

PRAIRIE, 5359, 3D—LGE., LIGHT, WELL
furn. rms.; fine home cooking. Kenwd. 8351.

PRAIRIE, 5626—TO RENT—EXCELLENT MEALS
with private table; also single waiter.
L. C. and surf trans. Phone Oakland 1061.

ON THE MIDWAY-blvd. and Jackson Park; 2d; beautiful rooms with bath.

HOTEL DEL PRADO.

American Plan. Golf course, bathing at our door.

NORTH SIDE'S newest & most hotel. 1176 Lincoln-av. 2 & 3 and 4 room suites; Broadway and Leland-av. cars. 2 blocks north Wilson L station.

HOTEL PLYMOUTH.

Phone Edgewater 9200-1-2-3-4.

RESIDENTIAL AND transient. Rates per day, $2.50 up; $13 up. Walking dist. Close by Lincoln Park and lake. Write for booklet. Superior 4856.

A HOTEL HOME. Without the home worries, for permanent people, in a select, private residence; 2 baths, run. w. n. w. L. Edgs. sta.

HOTEL BIRCHMONT. AMER. PLAN. 1435 Sheridan-rd. Phone Sher. 800.

ON NORTH SHORE, SWEPT BY LAKE BREEZES. BATHING BEACH, IN BEAUTIFUL PARK. 1234 ROOMS NOW OFFERING SEVERAL 1 AND 2 ROOM SUITES AVAILABLE, EVERY ROOM WITH PRIV. BATH.

THE BELVIDERE, 6114 STONY ISLAND, facing Jackson Park, invites your attention to large, light rooms, best beds; best meals; courteous service; 5 minutes to golf links, tennis courts, boating and bathing beach; 15 minutes to Loop; convenient to South Chicago; transp., L. C., "L" and surf. Prices reasonable.

HOTEL SHER-LAK, 4641 Sheridan-rd., at Eastwood-av. Phone Sunnyside 2070.

THE BELVOIR.

1035 E. 47TH-ST.

Congeniality with hospitality and good things to eat, room with board, single $9 up; double, $16 per week up; special permanent rates; all rooms with private telephone. Elevator; L. C. and surf trans. Phone Oakland 1061.

HOTEL DEL PRADO.

ON THE MIDWAY-blvd. and Jackson Park; 2d; beautiful rooms with bath.

American Plan. Golf course, bathing at our door.

NORTH SIDE'S newest & most hotel. 1176 Lincoln-av. 2 & 3 and 4 room suites; Broadway and Leland-av. cars. 2 blocks north Wilson L station.

HOTEL PLYMOUTH.

Phone Edgewater 9200-1-2-3-4.

RESIDENTIAL AND transient. Rates per day, $2.50 up; $13 up. Walking dist. Close by Lincoln Park and lake. Write for booklet. Superior 4856.

A HOTEL HOME. Without the home worries, for permanent people, in a select, private residence; 2 baths, run. w. n. w. L. Edgs. sta.

HOTEL BIRCHMONT. AMER. PLAN. 1435 Sheridan-rd. Phone Sher. 800.

ON NORTH SHORE, SWEPT BY LAKE BREEZES. BATHING BEACH, IN BEAUTIFUL PARK. 1234 ROOMS NOW OFFERING SEVERAL 1 AND 2 ROOM SUITES AVAILABLE, EVERY ROOM WITH PRIV. BATH.

THE BELVIDERE, 6114 STONY ISLAND, facing Jackson Park, invites your attention to large, light rooms; best beds; best meals; courteous service; 5 minutes to golf links, tennis courts, boating and bathing beach; 15 minutes to loop; convenient to South Chicago; transp., L. C., "L" and surf. Prices reasonable.

THE ARCOLA, 3800 LAKE PARK-AV.—FOR
home-like surroundings, comfort, convenience,
cleanliness, good service and best of meals, try
The Arcola. For years it has stood the test.
Suites with and without bath; running water
in all rooms. Rates moderate.

HOTEL STRAND, COTTAGE GROVE AT 33d. Chicago's newest, fireproof residential hotel. The best, by comparison, in architecture, furnishings, service. Seeing is believing. Rates extremely moderate. Ph. Midway 820, for further particulars.

LOCATED ON NO. Shore; swept by Lake Michigan breezes. 2 room suites; $28 up; single rooms, $12 up. Phone Edgewater 9200.

HOTEL MANAGEMENT. NEW MANAGE'T. HOLLAND HOTEL. American Plan. Phone Midway 2012.

THE NORTHROPE, 4618, 2D—TO RENT—
Hskpg. suite; 3 rms., completely fur.; best
trans.; $5. Super. 554.

DIVERSEY-PKWY., 609 E. OF CLARK—TO
Rent—Light dining and bedrm. Bataille.

KENMORE, 4601—TO RENT—ANGYLE STA.—
Completely furnished housekeeping
suite with 2 private porches; very choice. See
1st. apt. 4E.

KENMORE, 4646, 2D—TO RENT—3 NICE
hskpg. rms.; real kitch.; porch; all conv.;
Wils. exp.; $6. Sunny. 1766.

KENMORE, 4601—TO RENT—3 BEAUTIFUL
ly furnished housekeeping rooms to refined,
clean, permanent people with best references.

LA SALLE, 1241—TO RENT—MOD. FRONT
hskpg. suite; run. w.; gas range; elec. l.; refg.

LA SALLE, 1351—TO RENT—3 ROOM
suite; all conv.; other rms. with kitch. priv.

LA SALLE, N., 1089, 2D—TO RENT—MOD. 3
rm. frt. hskpg. suite, completely furn.

LAWRENCE-AV., 1110, 2D—TO RENT—
hskpg. suite; $15 per mo. Lin. 149 priv. fam.; ref.

MALDEN, 4609, 3D—TO RENT—OUTSIDE
rm., kitch. priv.; lady emp. Edg. 6769.

ROSLYN-PL., 418—TO RENT—HSKPG.
rooms; running water; elec.; ar. Lake.

SHERIDAN-RD., 2017, NEAR PARK—TO RENT—
3 housekeeping rooms; gas range; sink; 2
beds; piano; adults; $5.50.

SHERIDAN-RD., 4172—TO RENT—3 COM
fortable furn. housekeeping rooms; large pri
vate porches; near Wilson "L."

SHERIDAN-RD., 4070—TO RENT—3 ROOM
hskpg. suite, newly furnished, priv. bath;
porch; lake and Sheridan exp. Blackburn.

SHERIDAN, 4059, 2D—TO RENT—LGE. RM.
adj. bath; kitch. priv.; Sher. exp.; beach.

SHERIDAN-RD., 4460, 3D—TO RENT—LGE.
sunny hskpg. rms.; real kitch.; Wil. sta.

SUPERIOR, E., 126—TO RENT—ELEGANT
ly furn. suites, $3.50 up; walking dist.; refined
neighborhood.

SUNNYSIDE, 1335, 1ST—TO RENT—3 ROOM
hskpg. suite; Wilson exp. Sunnyside 3237.

SUPERIOR, E., 128—TO RENT—BEAUT.
front hskpg. rooms; nr. lake; walk. dist.
conv. $3 up.

WALTON-PL., E., 13—TO RENT—3-4 ROOM
light hskpg. suites; finely furn.; ref.

WINTHROP, 4815, 1ST—TO RENT—BEAU
tiful 2 or 3 room hskpg. suite, completely
ly furn.; piano; refined surroundings; priv
fam. Near L. exp.; lake. Refs. Sunny. 3843.

WINTHROP, 4871—TO R

TO RENT—FLATS—NORTH.

EDGEWATER

NEW BUILDING.
3, 4, AND 5 ROOMS.
5644-5654 RIDGE-AV.,
One block from Bryn Mawr station, Northwestern "L."

EXCEPTIONAL HIGH CLASS MODERN APARTMENTS; LARGE INCLOSED SUN PARLORS.

RENTS $35 TO $60 PER MONTH.

AGENT ON PREMISES.

FRED BECKLENBERG,
39 S. LA SALLE-ST. RANDOLPH 6171.

NEW APARTMENTS,

6532 Sheridan-rd.
ROGERS PARK EDGEWATER.
LAKE VIEW AND BIRCHWOOD.
OFFER CHOICE SELECTION.

TO SECURE COMPETENT ASSISTANCE IN FINDING THE BEST BARGAINS—THE MOST SUITABLE APARTMENTS—CONSULT

McGUIRE & HENDERSON.

PERSONAL SERVICE.
6532 SHERIDAN-RD.

AT LOYOLA L STATION.
PHONE ROGERS PARK 438 AND 471.

TO RENT— TO RENT—

BLACKSTONE APARTMENTS,
4615-33 N. ROBEY-ST.

4 AND 5 ROOMS.

Individual front and rear porches.
Best value in the city for the money.
New and modern.

Evening by appointment—Ravenswood 4398.
Agent on premises.

2 & 3 Room Apts.

OVERLOOKING LAKE MICHIGAN.
811-833 GALT-AV.
$42.50.

Half block from beautiful new bathing beach; sun porches, disappearing beds, shower baths, panel canvas walls in living rooms and sun parlors; garages. Agt. on premises.
G. H. GOTTSCHALK & CO.
111 W. Washington-st. Franklin 2801.

TO RENT—
MODERN APARTMENTS.
East of Sheridan-road,
Near Wilson-av. "L" express.

926 Windsor-av., 5 rooms.....$47.50
926 Windsor-av., 4 rooms..... 30.00
Sun parlors and vacuum cleaning.

See janitor or phone Central 4624.

TO RENT—NEWLY DECORATED 4 ROOM apt. in ideal location 1 blk. from Clarendon Beach and Sheridan-rd., 2½ blocks to Wilson-av. station; screened front porch, private back porch, building nearly new; $42.50. Ready June 1. Immediate. WINSLOW, Edgewater 7834. 4508 Hazel-av.

TO RENT — 4, 5, AND 6 ROOM FLATS IN new brick bldg.; perfect light and air; sun parlors; steam, furnace or stove heat; convenient to surf, and Ravenswood L; $23 to $35.
WILLIAM ZELOSKY.
3557 N. Western-av. cor. Addison-st.

TO RENT—SUNNYSIDE-AV. AND N. ROBEY-ST.; 5, 4, and 5 rooms; steam heat; sun parlors; excellent transportation; $33.50 and $45.00. Agent on premises.
E. R. HAASE & CO.,
1774 Wilson-av., Exclusive Agents.
/1001 Montrose-av. Phone Wellington 6220.

TO RENT—RAVENSWOOD GARDENS—NEW APARTMENTS, JUST COMPLETED; 6 rooms, steam heat, sun parlors, porches; $27.50-38.50.
ALL LIGHT ROOMS. NEAR L STATION.
ELICH & LARSON, 2731 Lawrence-av.

TO RENT— APTS.
N. E. COR. WILSON AND BROADWAY.
3d and 4th floor, 4 rooms, modern. Rent $26 to $27.50. Janitor on
GORDON STRONG & CO.,
209 S. State-st. Harr. 8191.

TO RENT—1702-8 N. LA SALLE-ST., N. W. corner Dayton-st., 6 and 8 room desirable apartments; steam heat; elevator service; reasonable rents.
WINSTON & COMPANY,
1414 First National Bank Bldg.

TO RENT—4420-22 GREENVIEW-AV., NEW bldg., just completed; 4 rms.; also 6 rms. and sun parlor; fireplace, built-in buffet, bookcases; $32.50 and $35. Open for inspection; owner on premises.

TO RENT—CONCESSIONS TO RIGHT party; beautiful apt., Ravenswood; 7 large, light rooms; new detached bldg.; strictly modern; steam; rear porches and yards; good transp.; 1441 Berteau-av., Graceland 124.

TO RENT—NEW BUILDING, 737-747 CORNELIA-AV., 3, 4, and 5 Rm. Apts.; front porches and sun parlors, in-a-Door beds, built-in buffets, etc. J. PADNER, 8 S. Dearborn-st. Cent. 4624.

PROPER—BUSINESS MAN AND WIFE, away part time, will share with reliable marr. couple newly decorated and finely furnished 6 room mod. apt., very reas. 976 Edgecomb pl., 2d; 1½ blks. Sheridan L, beach.

TO RENT—
New 6 room apts. in finest neighborhood; all modern; 2 baths, sun parlors, large rear porches; 1 block to lake; $75-$85. Owner on premises, 3739 Pine Grove-av.

TO RENT—
4 or 5 rooms in a new corner 6 apart. building. Every modern convenience; sun parlors; 2 blocks to 2 car lines; handy to Addison-st. sta. Rav. "L." $32.50. Owner, 5639 N. Oakley-av.

TO RENT—NEAR LAWRENCE-AV. 6 ROOM flat at 810 Barry-av., 3d floor; stove heat; $17 per mo.
BROOMELL BROTHERS.
Main 1402. 111 W. Washington.

TO RENT—2 ROOM, BATH AND KITCHENette; modern bldg.; near beaches, Sheridan rd. car service; $20 to $25. Agent, MARK LEVY & BROTHER, Marquette Bldg.

TO RENT—FLATS—NORTHWEST.

TO RENT—BARGAIN; $22 TO $33; STEAM heat; 4-5-6-7 rooms; janitor service; hot water; enclosed stairs; stationary buffets, china closets, sideboards; oak trim; elegant decorations; large back yard; enameled icebox; outside lights; gas ranges; up to date every respect; large rooms; 1 car transp.; 1 block to Cortland; 2 to Nebraska. Take ARMITAGE car to Nebraska, walk block south, or HERMOBLDT L to Humboldt Park, walk block west. Building on Cortland. Building block from Humboldt-blvd. GEORGE A. REUSS, Agent. Janitor at PREMISES.

TO RENT—
3 and 4 room flats, with sun parlors, in brand new building; tastiest and most substantially constructed bldg. in Kimball-av. district; one block from Ravenswood "L" terminal.
C. H. CONNELLY, Mont. 71.
3402 Lawrence-av.

TO RENT—ELEGANT 6 AND 7 ROOM flats overlooking Humboldt Pk., 951-55-57 N. Sacramento-blvd., in new two flat bldgs., with individual front porches; strictly modern; large yard; furnace heat; rental $30 and $32.50. Janitor on premises.

TO RENT—ELEGANT 4 AND 5 ROOM APTS. in beautiful court bldg., overlooking Humboldt Pk.; 3-36-41 N. Sacramento-blvd.; laid out with beautiful trees and shrubs; very modern; rental $32 and $40. Concessions. Rand. 1739.

TO RENT—HIGH CLASS 4 ROOM FLAT IN the Lorraine, 1906 Kedzie-av., corner Potomac; beautiful decorations and all modern improvements. Apply C. OGREN, in building, Humboldt 1496.

TO RENT—5 ROOM FLAT, BRICK, MODern with garage, $25. 3516 Lowell, nr. Milwaukee-av.

TO RENT—FINE LARGE 6 RM. COR. FLAT. $17. 2649 N. Rockwell-st., Austin 7766.

TO RENT—FLATS—WEST.

TO RENT—THE CATALINA, COR. WARren-av. and Lincoln-st.; 4 rm. apt., $31.50; 5 rm., $40. The Alvarado, cor. Warren and Hermitage-avs.; 5 rm. apts., $35 and $37.50. See janitor or F. J. FADNER, 8 S. Dearborn-st. Cent. 4624.

TO RENT—$17 PER MO. FOR NICE 6 ROOM flats, now being remodeled at 353 and 355 St. Johns-pl. Don't miss these bargains.
HUMBOLDT REALTY CO.,
Main 1402. 111 W. Washington.

TO RENT—LARGE APTS., FACING PARK; sun parlors, porches, 2 baths, 7 clos., vacuum; $60-$75. 22 S. Central Park-blvd. Kedzie 2208.

TO RENT—ELEGANT 5 AND 6 ROOM FLATS in modern 3 flat bldgs.; rental $25 and $26; 3524-26-32-34-36 Douglas-blvd. Concessions. 1107 Schiller Bldg. Rand. 1720.

TO RENT — 3161 COLORADO-AV., 6 ROOM flat; steam heated; fine location; all floors, etc.; $30. Inquire of janitor in basement floors, or
EDWIN ROMBERG, 30 N. La Salle-st.

TO RENT—LARGE APT., FACING PARK; sun parlor, porch; vacuum; will sublease until May 1, 1917; $50.00; reason, leaving city. Call first apt., 32 S. Central Park-av.

TO RENT—3 ROOM APARTMENT, STEAM heat. 1708 West Jackson-blvd. Rent $28. See janitor.

TO RENT—COR. FLAT, OCCUPIED LAST 5 years by mom. B. D.; good location for new tenant. 3 Kedzie court.

TO RENT—1100 S. LEAVITT-ST. 2D FLAT, 6 large rooms, newly decorated, $17.
WRIGHT-MAHONEY-Marquette Bldg.

TO RENT—440-446 S. IRVING-A. BEAUTIful 5 and 6 rm. apts.; steam heat; $30-$35.
JOHN E. TITTMAN & CO., Ogden & Madison.

TO RENT—6 ROOMS, HOT WATER HEAT, $35. Clark, near Irving Park.

TO RENT—7 RM. MOD. APT., H. W. HEAT; desir. loc.; exc. trans.; reas. 138 N. Austin.

TO RENT—MOD. 6 RM. APT., NEWLY DEC. Phone Transp. 5442 S. 51st-av.

TO RENT—3518 WASHINGTON-BLVD., 6 RMS.; cool, attractive 3 rm. suite; h. w.; stm.; jan.

TO RENT—3240 POLK-ST., NEW-MODERN 6 rm. apt.; furnace heat; very reas. rent.

TO RENT—4 RM. 2D FLAT, 3117 WASHington-blvd.; steam, hot water; $46.

TO RENT—3149-57 JACKSON-BLVD., MOD. 7 rm. apt.; $34. SPADES, Central 6634.

TO RENT—BLOCK B. 3 FLATS, 7½ RMS. NEAR LAKE; TRANS. IDEAL FOR SUMMER. JUNE TO OCT.; REAS. TO RIGHT PARTY. RAMPOLD, 941 WINONA-AV. RAVENSWOOD 3911.

TO RENT—FURN. APT., FROM JUNE 1 TO Oct.; North Side; beautiful location; lge. living and dining rm.; 4 bedrms.; 2 baths; frt. porch, screened; overlooking lake; $90 per mo. to responsible party. Address L Y 184, Tribune.

TO RENT—DURING JULY, AUGUST, AND September, very desirable 8 room furnished apt.; 4 bedrooms, 3 baths; elegant location; new addition east of Lincoln-pkwy.; lake exposure; 10 min. to loop; references best refs. required. Address L P 855, Tribune.

TO RENT—"CUNNING NORDICA" APTS.; suites of 1-2 rms., consisting of living rms. with Murphy wall beds, kitchenettes, laundry; also single rms.; run. water; newly furn.; equal to best hotel; $4 to $10 per wk. Office, 414 Fullerton Pk. Lincoln 4710.

TO RENT—6 RMS., NICELY FURN., 2 BEDrooms, all outside; 2 baths; nr. pks. and L. Must rent quick for $50 per mo. to resp. party. PARKER, 6027 Kimbark. H. P. 5641.

TO RENT — 2446 MICHIGAN-AV., APTS., 3 rooms and bath, disappearing beds, completely furn. for hskpg.; convenient location; beautiful entrance; $6 to $14 weekly.

TO RENT—4159 DREXEL-BLVD., 2 AND 3R NEW, FURN. APTS.; ELEC. LIGHT, BLK. KENWOOD "L" AND SURF.; $40 UP. OAKLAND 4175. RENNIE.

TO RENT—3 ROOMS, FURN. IN MAhogany; 3 good bedrooms; piano; front porch; rent $60; inconvenience to desirable tenant. Ph. Mid. 5196.

TO RENT—NEWLY FURN. 1ST FLR. FOR SUMMER; 7 rooms, all outside; 2 baths, large porch; near L. C. 1335 E. 52d-st. Mid. 4567. Rent less if only six rooms used.

TO RENT—4 ROOMS, HIGH CLASS, NEW furnished apt. with sun porch; 1 blk. Cot. Grove car and Washington Pk.; $45 per month. 816 E. 57th-st. See janitor.

TO RENT—HIGH CLASS 5 RM. FUR. APT., 2 baths, sun parlor, Victrola, piano; all trans.; $60; refs.; June 1 to Sept. 1st. 4459 Lake Park-av., 1st. Ken. 660.

TO RENT—FURN. APT., 1541 E. 61ST, 3D. nr. Jackson Pk. L. surf, and I. C.; piano, porches; reas. to right party, June to Oct. Th. Hyde Pk. 906.

TO RENT—CONVENTION VISITORS, WELL appointed new 4 wn. furn. apt., entire or part; 15 min. loop; refs. Address F 300, Tribune.

TO RENT — 4516 PRAIRIE. ONLY NEW 2 rm. apts. in Chicago with private front and rear porches; home style; furn. or unfurn.

TO RENT—NICELY FURNISHED FLAT, 6 rooms, all light; steam, elec.; S. S. el. ind. surface cars. 429 E. 46th-st. Oak. 5249.

TO RENT—5468 PRAIRIE-AV., 4 RMS FURN apt., $32.50; stm.; rent same as unfurnished; best transportation; near park; L express.

TO RENT—6238 KIMBARK, NEW 3 RM. apt., completely furnished for housekeeping; bath; porch; I. C. and L.

TO RENT—ELEGANT FURN. 4 R., APT., bath, sun parlor, reasonable, June and July. Phone Midway 5708.

TO RENT—1552 E. 63D-ST., 3, 4, 5 ROOM furn. or unfurn. apts., adj. Jackson Park; steam, elevator, L. surf.; low exp.; $22 up.

TO RENT—4459 MARQUETTE-RD., 6 RM. flat for 2 months or longer; I. C., "L"; $40. H. P. 7196.

TO RENT—COMPLETELY FURN. 6 ROOM apt., nr. I. C.; 2 porches. 1417 Hyde Park-blvd., 1st.

TO RENT—6264 STONY ISLAND-AV., FACing Jackson Pk., elegantly furn. 5 rm. mod. apt. Call 1560 E. 63d-st.

TO RENT—FURNISHED; FOR SUMMER months; 7 rm. apt., near I. C.; no children; ref. Hyde Park 5902.

TO RENT—COMPLETELY FURNISHED modern 4 rm. flat, 2 blks. to White City; good trans.; $40. Eng. 4104.

TO RENT—3 RM. APT., JUNE 1-SEPT. 1, 2167 E. 53d Pl.—228. Nr. Wash. Pk., S. S. El.

TO RENT — 5839 PRAIRIE. 4, 5 OUTSIDE rooms; new bldg.; cosy; no children. Call 6 to 8 p. m. Sat. and Sun. Exp. 3827.

TO RENT—4 RMS. VERY COMFORTABLY furn.; ex. trans. Drexel 5600.

TO RENT—FURN. COMPLETE, 3 R. STEAM flats, 43 week; 5 r., $8. 5621 Vincennes.

TO RENT—FURN. 2 ROOMS, BATH AND kitchenette. 4706 Kimbark-av. Oak. 751.

GRAND-BLVD., 3752—TO RENT—ATTRAC. 2-3 rm. hskpg. apts.; priv. lav.; porches; reas.

TO RENT—5-6 RM. APT.; GOOD TRANS.; $40-$45. 6052 Rhodes-av. P. 9152.

North Side.

TO RENT—VERY DESIRABLE WELL FURN. LARGE 6 RM. APT. SUN PARLOR; BATHS; OUTSIDE ROOMS; 5 RMS. NEAR LAKE; TRANS. IDEAL FOR SUMMER. JUNE TO OCT.; REAS. TO RIGHT PARTY. RAMPOLD, 941 WINONA-AV. RAVENSWOOD 3911.

TO RENT—FURN. APT., 1541 E. 61ST, 3D. nr. Jackson Pk. L. surf. and I. C.; piano, porches; reas. to right party, June to Oct. Th. Hyde Pk. 906.

TO RENT—CONVENTION VISITORS, WELL appointed new 4 wn. furn. apt., entire or part; 15 min. loop; refs. Address F 300, Tribune.

TO RENT—4516 PRAIRIE. ONLY NEW 2 rm. apts. in Chicago with private front and rear porches; home style; furn. or unfurn.

TO RENT—NICELY FURNISHED FLAT, 6 rooms, all light; steam, elec.; S. S. el. ind. surface cars. 429 E. 46th-st. Oak. 5249.

TO RENT—5468 PRAIRIE-AV., 4 RMS FURN apt., $32.50; stm.; rent same as unfurnished; best transportation; near park; L express.

TO RENT—6238 KIMBARK, NEW 3 RM. apt., completely furnished for housekeeping; bath; porch; I. C. and L.

TO RENT—ELEGANT FURN. 4 R., APT., bath, sun parlor, reasonable, June and July. Phone Midway 5708.

TO RENT—1552 E. 63D-ST., 3, 4, 5 ROOM furn. or unfurn. apts., adj. Jackson Park; steam, elevator, L. surf.; low exp.; $22 up.

TO RENT—4459 MARQUETTE-RD., 6 RM. flat for 2 months or longer; I. C., "L"; $40. H. P. 7196.

TO RENT—COMPLETELY FURN. 6 ROOM apt., nr. I. C.; 2 porches. 1417 Hyde Park-blvd., 1st.

TO RENT—6264 STONY ISLAND-AV., FACing Jackson Pk., elegantly furn. 5 rm. mod. apt. Call 1560 E. 63d-st.

TO RENT—FURNISHED; FOR SUMMER months; 7 rm. apt., near I. C.; no children; ref. Hyde Park 5902.

TO RENT—COMPLETELY FURNISHED modern 4 rm. flat, 2 blks. to White City; good trans.; $40. Eng. 4104.

TO RENT—3 RM. APT., JUNE 1-SEPT. 1, 2167 E. 53d Pl.—228. Nr. Wash. Pk., S. S. El.

TO RENT — 5839 PRAIRIE. 4, 5 OUTSIDE rooms; new bldg.; cosy; no children. Call 6 to 8 p. m. Sat. and Sun. Exp. 3827.

TO RENT—4 RMS. VERY COMFORTABLY furn.; ex. trans. Drexel 5600.

TO RENT—FURN. COMPLETE, 3 R. STEAM flats, 43 week; 5 r., $8. 5621 Vincennes.

TO RENT—FURN. 2 ROOMS, BATH AND kitchenette. 4706 Kimbark-av. Oak. 751.

GRAND-BLVD., 3752—TO RENT—ATTRAC. 2-3 rm. hskpg. apts.; priv. lav.; porches; reas.

TO RENT—5-6 RM. APT.; GOOD TRANS.; $40-$45. 6052 Rhodes-av. P. 9152.

South Side.

TO RENT—VERY DESIRABLE WELL FURN. LARGE 6 RM. APT. SUN PARLOR; BATHS; OUTSIDE ROOMS; 5 RMS. NEAR LAKE; TRANS. IDEAL FOR SUMMER. JUNE TO OCT.; REAS. TO RIGHT PARTY. RAMPOLD, 941 WINONA-AV. RAVENSWOOD 3911.

TO RENT—FURN. APT., FROM JUNE 1 TO Oct.; North Side; beautiful location; lge. living and dining rm.; 4 bedrms.; 2 baths; frt. porch, screened; overlooking lake; $90 per mo. to responsible party. Address L Y 184, Tribune.

TO RENT—DURING JULY, AUGUST, AND September, very desirable 8 room furnished apt.; 4 bedrooms, 3 baths; elegant location; new addition east of Lincoln-pkwy.; lake exposure; 10 min. loop; references best refs. required. Address L P 855, Tribune.

TO RENT—"CUNNING NORDICA" APTS.; suites of 1-2 rms., consisting of living rms. with Murphy wall beds, kitchenettes, laundry; also single rms.; run. water; newly furn.; equal to best hotel; $4 to $10 per wk. Office, 414 Fullerton Pk. Lincoln 4710.

TO RENT—6 RMS., NICELY FURN., 2 BEDrooms, all outside; 2 baths; large porch; near I. C. 1335 E. 52d-st. Mid. 4567. Rent less if only six rooms used.

TO RENT—4 ROOMS, HIGH CLASS, NEW furnished apt. with sun porch; 1 blk. Cot. Grove car and Washington Pk.; $45 per month. 816 E. 57th-st. See janitor.

TO RENT—HIGH CLASS 5 RM. FUR. APT., 2 baths, sun parlor, Victrola, piano; all trans.; $60; refs.; June 1 to Sept. 1st. 4459 Lake Park-av., 1st. Ken. 660

STATE FOR SALE.
SOUTHWEST SIDE.
USINESS, 6 W. COR., 130X
cor., 100x117, 16th and 40th
low cost. J. B., 1127 Madison.
0 EQUITY MARQUETTE MA-
or 2 flat, block new St. Rita's
dress M 182. Tribune.
UITY MARQUETTE MANOR
Address I. Y. 168, Tribune.
QUITY ON WESTERN-AV.
.; bargain. Ph. Kenwood 4662.
NT—NORTH SIDE.
5 More Days
BUY LOTS
ENT LOW PRICES
EW ADDITION TO
dia Terrace
TO CENTRAL PARK-AV.,
WR TO PETERSON-AV.
REAT NORTH SIDE
, CONTAINING 324 ACRES.
ES WILL BE ADVANCED
ONDAY, MAY 29.
S—
S NEW ADDITION
NOW.
TION, TRANSPORTATION-
NTS, MATERIALMEN, RE-
AND THE CLASS OF PEO-
VE ALREADY BOUGHT AT
AT FIRE.
THE TIME TO BUY.
THE BIG PROFIT
TO GET THERE.
EAST OR WEST BOUND CAR,
D KEDZIE-AV. THROUGH
OUT OFF AT THE END
E AT OUR
RANCH OFFICE,
IE AND FOSTER-AVS.
F. KAISER & CO.,
RS AND HOME BUILDERS,
WASHINGTON-ST.
LDERS, ATTENTION.
NORTHWEST CORNER 40
nd BOWEN-AVS., 165x185.5; a
r for immediate improvements
otel, stores, office, etc.
ost prominent corners south of
EN BROS., 140 S. Dearborn-st.
BEST 24 FLAT VACANT COR.
Wilson, s. e. cor. Magnolia and
near Granville-av. Key at sta. and
and make us cash offer today.
066.
& BRO., 1136 Granville-av.
VACANT BARGAINS IN EDGE-
Park, and Evanston.
IRE & HENDERSON,
Rogers Park Office, Ph. 428
60X125 FT., ROGERS PARK
team rds., $100 per ft. DILLON
6601 Sheridan-rd. Rogers Pk.
VERY DESIRABLE VACANT
ty of Mulford and Asbury-avs.;
at once. at $15.00 per ft. Ad-
Tribune.
42X165 FT., EXCELLENT
er, ripe for one story stores or
ser, Tribune.
—SACRIFICE—
ust dispose of a number of real-
$110 to $500 and several business
Lots $10 to $50 down, $5 to $10
quick if you want these. Address
Tribune.
—HALF ACRE LOT, SOUTH
Elston-av., west of 55th-av.,
rapid development. $600; terms
A. CUMMINGS & CO. 40 N.
CORNER, 54X157, SUITABLE
streets paved; corner 108x128;
; settle estate. 3385 Milwaukee-
ICE—219 FT. ON SPRINGFIELD-AV.
Lawrence, e. front; $7,000. G. F.
Winnetka-av.
CHEAP. BUSINESS VACANT
section. Chicago-av. and 40th-av.
Central 3470
-100 LOTS, 30X125 FT., MONT-
Subdivision, cor. 60th-av.; DUN-
Harris Trust. Randolph 1671.
-BY OWNER CHEAP, FINE LOT
on Lorel-av. (53d-av.). H. P.
OLEBROOK, 3311 Le Moyne-st.
-RAVENSWOOD MANOR, DUN-
on-Giddings-st. Wellington 7396.
202, Tribune.
CANT—WEST SIDE.
IN CICERO.
LOONS OPEN SUNDAY.
w. cor. 25th-st. and 54th-av.;
saloon and offices; will rent or bid
car to 52d and 25th-st. or 54th-
L to 54th-av. sts. Owner, 1454
JOHNSON BROS. & CO.
104 W. Lake-st. Austin 200, Oak Park 163.
FOR SALE—NEW STUCCO SIDE ENTRANCE
2 sty. flat, 5-5; LARGE LOTS; ga-
rms and glazed sleeping porch; pedestal
cooking; clothes chute; wall bracket lights;
of floor; $1,250 CASH; TERMS. price
only $5,250. W. H. WRIGHT & CO., 5613
Irvington-blvd. Ph. Austin 683 or 684.
FOR SALE—MUST SACRIFICE STUCCO
ce residence in best part of Oak Park;
ot $7,500 less than a year ago; $1,000
$4,500; part cash, balance to suit if sold this
week. This is the bargain you have been wait-
for. OWNER, 6 HUNTER-AV., CO.; 5735
arch-blvd. Phone Austin 78.
REAL ESTATE—SUB'N—SOUTH.
MAKE A CKICKEN
FARM PAY
FOR YOUR HOME.
2 1-2 Acres, $1500.
5 Acres, $1,400.
10 MINUTES TO THE LOOP ON
THE ROCK ISLAND R. R.
Terms: $100 down, balance small
monthly payments.
This property is located on a hill di-
rectly south of the Midlothian Golf
Club, one of the finest clubs in Chica-
go. Lots in black soil; all under-
laid.
Because the ground is so high, the
price so low, and the property so con-
venient to Chicago it is an ideal place
for raising and truck farming.
You can work in Chicago and live in
the country. We have good transpor-
tation—fare 10c by monthly ticket.
Make an appointment at once to see
this property.
A. T. McINTOSH & CO.
Main 2041. 106 N. La Salle-st.
FOR SALE—COME OUT TODAY.
CHARLES-ST. south of 99th, 50x216, $700.
87TH-ST. west of Prospect, 56x200, $840.
C. FICKLEN & CO., 111 W. Washington-st.
Lots 50x125 and 50x150 Vincennes-rd., $450 to
$600 each; $10 down, $5 monthly. Main 1570.
FOR SALE 9625 WINCHESTER-AV. 5
room modern stucco bungalow; elec. light;
hardwood floors; lot 50x172 ft.; $4,500; terms.
Owner, 1134 Eggleston-av.
FOR SALE—ROSELAND 6 R. BUNGALOW;
furn. ht., oak trim; ige. lawn, oak trees; good
terms; $5,500; owner. 11344 Eggleston-av.
FOR SALE—10 ACRES, 7 ROOM HOUSE;
bearing fruit; country home. Phone Home-
wood 472. C. W. Armitage.
—219 FT. ON SPRINGFIELD-AV.
Lawrence, e. front; $7,000. G. F.
Winnetka-av.
CHEAP. BUSINESS VACANT
section. Chicago-av. and 40th-av.
Central 3470
-100 LOTS, 30X125 FT., MONT-
Subdivision, cor. 60th-av.; DUN-
Harris Trust. Randolph 1671.
-BY OWNER CHEAP, FINE LOT
on Lorel-av. (53d-av.). H. P.
OLEBROOK, 3311 Le Moyne-st.
-RAVENSWOOD MANOR, DUN-
on-Giddings-st. Wellington 7396.
202, Tribune.
CANT—WEST SIDE.
IN CICERO.
LOONS OPEN SUNDAY.
w. cor. 25th-st. and 54th-av.;
saloon and offices; will rent or bid
car to 52d and 25th-st. or 54th-
L to 54th-av. sts. Owner, 1454
JOHNSON BROS. & CO.
104 W. Lake-st. Austin 200, Oak Park 163.
FOR SALE—NEW STUCCO SIDE ENTRANCE
2 sty. flat, 5-5; LARGE LOTS; ga-
rms and glazed sleeping porch; pedestal
cooking; clothes chute; wall bracket lights;
of floor; $1,250 CASH; TERMS. price
only $5,250. W. H. WRIGHT & CO., 5613
Irvington-blvd. Ph. Austin 683 or 684.
FOR SALE—MUST SACRIFICE STUCCO
ce residence in best part of Oak Park;
ot $7,500 less than a year ago; $1,000
$4,500; part cash, balance to suit if sold this
week. This is the bargain you have been wait-
for. OWNER, 6 HUNTER-AV., CO.; 5735
arch-blvd. Phone Austin 78.
REAL ESTATE—SUB'N—SOUTH.
MAKE A CKICKEN
FARM PAY
FOR YOUR HOME.
2 1-2 Acres, $1500.
5 Acres, $1,400.
10 MINUTES TO THE LOOP ON
THE ROCK ISLAND R. R.
Terms: $100 down, balance small
monthly payments.
This property is located on a hill di-
rectly south of the Midlothian Golf
Club, one of the finest clubs in Chica-
go. Lots in black soil; all under-
laid.
Because the ground is so high, the
price so low, and the property so con-
venient to Chicago it is an ideal place
for raising and truck farming.
You can work in Chicago and live in
the country. We have good transpor-
tation—fare 10c by monthly ticket.
Make an appointment at once to see
this property.
A. T. McINTOSH & CO.
Main 2041. 106 N. La Salle-st.
FOR SALE—COME OUT TODAY.
CHARLES-ST. south of 99th, 50x216, $700.
87TH-ST. west of Prospect, 56x200, $840.
C. FICKLEN & CO., 111 W. Washington-st.
Lots 50x125 and 50x150 Vincennes-rd., $450 to
$600 each; $10 down, $5 monthly. Main 1570.
FOR SALE 9625 WINCHESTER-AV. 5
room modern stucco bungalow; elec. light;
hardwood floors; lot 50x172 ft.; $4,500; terms.
Owner, 1134 Eggleston-av.
FOR SALE—ROSELAND 6 R. BUNGALOW;
furn. ht., oak trim; ige. lawn, oak trees; good
terms; $5,500; owner. 11344 Eggleston-av.
FOR SALE—10 ACRES, 7 ROOM HOUSE;
bearing fruit; country home. Phone Home-
wood 472. C. W. Armitage.
REAL ESTATE—SUB'N—S. W.
FOR SALE—BARGAIN; CHOICE LOT, 80X
180 feet, in high class suburb away from
dangers of lake; ALL improvements, including
trees and shrubbery, paid for; restricted to
high class residences only; school, churches,
and transportation; best of social advantages.
Owner CN 481, Tribune.
REAL ESTATE—SUB'N—NORTH.
FOR SALE—COUNTRY HOME AND FARM;
part will. Modern, comfortable, light, health-
ful home; owned by owner 12 years; city
water, gas, electric light—practically all city
conveniences; garage and other buildings; fine
orchard, apples, pears, plums, cherries, other
fruits and nuts; 5½ acres [option on adjoining
5 acres if desired]; 19 miles out Chicago-av.
Evanston-Glencoe road, 2 miles west of
Glencoe; might exchange. W. N
Northwestern Railroad at all times.
Make arrangement to visit this beauti-
ful spot at once, as lots are selling rap-
idly and only a limited number are left.
CHICAGO REAL ESTATE &
IMPROVEMENT COMPANY.
400 Ashland Block. Phone Central 8754.
FOR SALE—ONE-HALF MILE LAKE
frontage on west shore of Tomahawk Lake,
Oneida County, Wis. Subdivision or single
lot; also five acre peninsula with summer
cottage; exclusive hotel half mile distant.
Address J. C. SPRAGUE, Grindell Hotel.
FOR SALE—SELL OR TRADE FINE CE-
ment block cottage furnished; large lot;
Christian outing grounds; lasco Co., Mich.;
beautiful lakes; good bathing, boating and
fishing. MILLER, 29 W. 66th-st.
FOR SALE—ONLY PLACE ON FAMOUS
Tomahawk Lake, Wis., you can buy lots or
acre property; state fish hatchery there; elite
of nation summer there; motor boating through
scenic grandeur. Address F 236, Tribune.
FOR SALE—OR RENT—MOD. FURNISHED
cottage; Congress club, Lake Geneva; no
reasonable offer refused. DONALD E. JER-
REMS, Harr. 3674. 314 Michigan-av.
FOR SALE—$1,100 WILL BUY NICE SUM-
mer home, furnished complete, with half
acre of orchard, close to St. Joe River, Benton
Harbor, Mich. Address C 600, Tribune.
FOR SALE—STORY FRAME STORE, AND
flat, 18 x 54 feet; 2 stories high; 48 ft. front;
no reasonable offer refused.
FOR SALE—RIVERSIDE WOODED PARK
lot 50x200; terms; $800. Address L J 580,
Tribune.
FOR SALE—
Get our list of suburban homes. LOTHROP
LEE BROWN & CO., Glen Ellyn, Ill.
FOR SALE—15 A. WHEATON SUBURB-
ban; must be sold. Address Q 340, Tribune.
FOR SALE—BUNGALOW HOUSE, 2 LOTS;
private. Box 44, Glen Ellyn, Ill.
REAL ESTATE—SUB.—MISCELLAN'S
FOR SALE—BEAUTIFULLY WOODED
home sites on high ground at Mount Forest;
$5 per ft. W. H. JOHNSON, 429, 30 N. La
Salle.
FOR SALE—OR EXCHANGE—BEAUTIFUL
country home and poultry farm in woods,
near city; one block from car line; modern.
Address H 195, Tribune.
REAL ESTATE—ACRE PROPERTY.
FOR SALE—
Desirable Acres Ripe to Subdivide.
2 blocks from "L" sta., Douglas Park branch.
Improvements right up to it. Nonresident
owner will accept offer. See us at once.
WILLIAM A. BOND & CO., 29 N. Dearborn-st.
FOR SALE—80 ACRES, WINNETKA, EAST
boundary of Skokie; beautiful homes adjoin-
ing; ripe for subdivision; would sell in parts
or whole; cash considered. Address L K 275, Tribune.
FOR SALE—GLEN ELLYN HOME SITES, 1
to 4 acres, cheap. Easy terms. Owner. Ad-
dress J S 586, Tribune.
REAL ESTATE—OTHER CITIES.
FOR SALE—OR EXCHANGE—14 LOTS IN
Colorado Springs; fine location; bargain.
MISS LUDVIGSEN, 2437 N. Fairfield-av.
FOR SALE—SACRIFICE LOTS, NEW BUNG-
alows, Gary, Ind. J. R. KESTER, Owner.
REAL ESTATE—SUMMER RESORTS.
FOR SALE— —FOR SALE
BUNGALOW LOTS
AT
LAKE GENEVA.
"The Switzerland of America."
$250 and up.
Lots 50x150 ft., located in GENEVIS-
TA subdivision on Wisconsin's most
beautiful lake. Surroundings are most
picturesque. Lots high and level. Ad-
jacent to golf links, hunting, fishing, boating, mo-
toring, etc., within easy reach.
Excellent transportation via Chicago-
Northwestern Railroad at all times.
Make arrangement to visit this beauti-
ful spot at once, as lots are selling rap-
idly and only a limited number are left.
CHICAGO REAL ESTATE &
IMPROVEMENT COMPANY.
400 Ashland, Block. Phone Central 8754.
FOR SALE—ONE-HALF MILE LAKE
frontage on west shore of Tomahawk Lake,
Oneida County, Wis. Subdivision or single
lot; also five acre peninsula with summer
cottage; exclusive hotel half mile distant.
Address J. C. SPRAGUE, Grindell Hotel.
FOR SALE—SELL OR TRADE FINE CE-
ment block cottage furnished; large lot;
Christian outing grounds; lasco Co., Mich.;
beautiful lakes; good bathing, boating and
fishing. MILLER, 29 W. 66th-st.
FOR SALE—ONLY PLACE ON FAMOUS
Tomahawk Lake, Wis., you can buy lots or
acre property; state fish hatchery there; elite
of nation summer there; motor boating through
scenic grandeur. Address F 236, Tribune.
FOR SALE—OR RENT—MOD. FURNISHED
cottage; Congress club, Lake Geneva; no
reasonable offer refused. DONALD E. JER-
REMS, Harr. 3674. 314 Michigan-av.
FOR SALE—$1,100 WILL BUY NICE SUM-
mer home, furnished complete, with half
acre of orchard, close to St. Joe River, Benton
Harbor, Mich. Address C 600, Tribune.
FOR SALE—STORY FRAME STORE, AND
flat, 18 x 54 feet; 2 stories high; 48 ft. front;
no reasonable offer refused.
FOR SALE—RIVERSIDE WOODED PARK
lot 50x200; terms; $800. Address L J 580,
Tribune.
FOR SALE—
Get our list of suburban homes. LOTHROP
LEE BROWN & CO., Glen Ellyn, Ill.
FOR SALE—15 A. WHEATON SUBURB-
ban; must be sold. Address Q 340, Tribune.
FOR SALE—BUNGALOW HOUSE, 2 LOTS;
private. Box 44, Glen Ellyn, Ill.
REAL ESTATE—SUB.—MISCELLAN'S
FOR SALE—BEAUTIFULLY WOODED
home sites on high ground at Mount Forest;
$5 per ft. W. H. JOHNSON, 429, 30 N. La
Salle.
FOR SALE—OR EXCHANGE—BEAUTIFUL
country home and poultry farm in woods,
near city; one block from car line; modern.
Address H 195, Tribune.
REAL ESTATE—ACRE PROPERTY.
FOR SALE—
Desirable Acres Ripe to Subdivide.
2 blocks from "L" sta., Douglas Park branch.
Improvements right up to it. Nonresident
owner will accept offer. See us at once.
WILLIAM A. BOND & CO., 29 N. Dearborn-st.
FOR SALE—80 ACRES, WINNETKA, EAST
boundary of Skokie; beautiful homes adjoin-
ing; ripe for subdivision; would sell in parts
or whole; cash considered. Address L K 275, Tribune.
FOR SALE—GLEN ELLYN HOME SITES, 1
to 4 acres, cheap. Easy terms. Owner. Ad-
dress J S 586, Tribune.
REAL ESTATE—OTHER CITIES.
FOR SALE—OR EXCHANGE—14 LOTS IN
Colorado Springs; fine location; bargain.
MISS LUDVIGSEN, 2437 N. Fairfield-av.
FOR SALE—SACRIFICE LOTS, NEW BUNG-
alows, Gary, Ind. J. R. KESTER, Owner.
REAL ESTATE—SUMMER RESORTS.
FOR SALE— —FOR SALE
BUNGALOW LOTS
AT
LAKE GENEVA.
"The Switzerland of America."
$250 and up.
Lots 50x150 ft., located in GENEVIS-
TA subdivision on Wisconsin's most
beautiful lake. Surroundings are most
picturesque. Lots high and level. Ad-
jacent to golf links, hunting, fishing, boating, mo-
toring, etc., within easy reach.
Excellent transportation via Chicago-
Northwestern Railroad at all times.
Make arrangement to visit this beauti-
ful spot at once, as lots are selling rap-
idly and only a limited number are left.
CHICAGO REAL ESTATE &
IMPROVEMENT COMPANY.
400 Ashland, Block. Phone Central 8754.

REAL ESTATE—FARM LANDS.
Illinois.
FOR SALE—
BARGAIN
120 ACRE FARM.
160 ACRE FARM.
260 ACRE FARM.
40 miles from Chicago center; will divide
my 280 acre thoroughly tile drained alfalfa
farm, 1½ miles from railway station, on fine
direct auto route, 80 rods frontage on pretty
inland lake; worth $150 per acre. Want cash
offer. JAMES M. WELSH, 903 E. 40th-st.
FOR SALE—POULTRY FARM ON NORTH-
AV., ELMHURST—5 room house with bath,
hot water heat, large poultry house, one acre
of land fenced with five foot poultry wire. $3,
700; $300 cash, balance like rent. Address K
D 208, Tribune.
FOR SALE—100 ACRES, 4 MILES BEARDS-
town, Ill.; small house, large new barn and
cow shed; part fenced for hogs, balance barbed
wire and hedge; sandy soil, all tillable, espe-
cially suited to melons, sweet potatoes, cow-
peas, wheat; $40 per acre. Owner, L. S.
DOANE, Jacksonville, Ill.
FOR SALE—COMPLETE OUTFIT FOR
farming, implements, stock, etc.; also lease
on 160 acre farm near Chicago, Ill.; crops all
in, bargain, on account of sickness. If taken at
once Address Box 30, Marengo, Ill.
FOR SALE—180 A. IMPROVED CLEAR
farm; all level black soil; adjoining town
with 2 r. r. and elec. line; 28 miles from Chi-
cago; for quick sale; no ex. [H.]
COCHRAN & McCLURER, 40 N. Dearborn.
FOR SALE—8 A. SUBURBAN HOME; 20
m. loop, with modern 6 rm. bungalow and
poultry plant; 250 thoroughbred chickens;
electricity; near stores. Key prices and easy
terms. PHILLIPS, MONIGER & CO., 29 S. La Salle.
FOR SALE—152 ACRES, 1¼ MILES FROM
Deerfield station; 15 acres timber, balance
under cultivation. Worth $300 an acre. Price
only $225; 40 min. ride from Chicago.
MITCHELL BROTHERS, 30 N. La Salle.
FOR SALE—236 ACRE FARM OF HIGHLY
cultivated land in Logan county, Lincoln Ill.
Eight miles south of town.
HUGO ASH & CO., 11 S. La Salle-st.
Central 4440.
FOR SALE OR EXCHANGE—FOR 2 FLATS,
5, 10 and 15 acre tracts, improved, on C. &
N. W. Ry.; N. W.; best transportation. [H.]
COCHRAN & McCLUER, 40 N. Dearborn.
FOR SALE—8-10-60 A., MILWAUKEE-AV.,
near Jefferson; part wooded. G. JOHNSON,
818 Hartford Bldg.
Canada.
FOR SALE—PROSPERITY IN CANADA—
$900,000,000 in new wealth added in 1915;
enormous crop and low taxation make farmers
rich; 36 to 50 bushels per acre in Saskatche-
wan. 28.5c bushels per acre in Manitoba. Soil
and climate like Illinois; will not exceed $35 per quar-
ter section. Includes all taxes; no taxes on
improvements. Tree schools and full religious
liberty; good land from $25, and the government
guarantees your land and water titles; bal-
ance, afte first payment, extended over nine
acres; 6 per cent interest. Secure one of
paying in full any time; before final payment
becomes due your farm should have paid for
itself; only 5 years' residence. Send for free
literature. OWNER, 38 S. Dearborn-st., Chi-
cago. Room 1240-50.
FOR SALE—55 A. FRUIT FARM, PEACHES,
cherries, apples, 58 rods on Grand Traverse
Bay; good frame h. and b., near good city;
$7,500. WM. YOUNG BROS. REALTY CO.,
Lansing, Mich.
Minnesota.
FOR SALE—$1.50 PER ACRE DOWN.
Minnesota farms, 40 acres and up; small
cash payment per acre, balance annual pay-
ments; close to markets; inspection trip
arranged. Call or write.
R. J. MILLS & CO., 11 S. LA SALLE-ST.
Missouri.
FOR SALE—SMALL MISSOURI FARM.
$10 cash and $5 mo. (no interest or taxes);
highly productive land; close to 3 big markets.
Write for photos and full information. Munger,
D 142 N. Y. Life Bldg., Kansas City, Mo.
North Dakota.
FOR SALE—WELL BOUGHT REAL ESTATE
IS HALF SOLD. WE HAVE
been in the business for years. Let us select a
bargain for you in North Dakota. $5 an acre
down. Exc. rates for our customers Tuesday.
WM. BROWN COMPANY, 5 N. La Salle-
st. Chicago.
New York.
FOR SALE—ATTENTION — NEW YORK
City real estate, a very profitable invest-
ment value has rapidly advanced
ing; especially well located acreage; I have
two good properties in mind. Write me for
details. L. H. IRVING, 100 Broadway, New
York City.
Oklahoma.
FOR SALE—$2.50 AN ACRE, EASY TERMS.
U. S. GOVERNMENT LAND. BLAIR W. GAIR,
1107 Wa.ADAMS-ST., CHICAGO.
FOR SALE—OR LEASE—GOVERNMENT
land. Call Central 1985. S. H. DODSON,
Indian Lands, 30 N. Dearborn-st., Chicago, Ill.
FOR SALE—OR WOULD TRADE FOR DIA-
monds or auto, 50 acres of garden land in
Cherokee County, Texas, clear of incumbrance
and close to town. Address C 25 6, Tribune.
Wisconsin.
FOR SALE—WISCONSIN CENTRAL RAIL-
way land grant; good soil, good crops, and
best markets; excellent stock and dairying
country; settlers wanted. Low prices and easy
terms. Send for our booklet No. 82. Address Boo
Land Dept., 800 RAILWAY, Minneapolis,
Minn.
FOR SALE—FARMS WITH AND WITHOUT
stock. Real bargains. Liberal terms. TAY-
LOR CO., and others. We are OWNERS.
DeCOUDRES, HAMMEL, REALTY CO. [not inc.],
Medford, Wis.
FOR SALE—FORTY ACRE FARM IN VILAS
county; $250 down gives possession and bal-
ance $750 on easy terms; new house; two silos,
cow and twelve chickens. Sanborn Company,
Eagle River, Wis.
FOR SALE—OPPORTUNITIES IN WON-
derful Chippewa Valley not appreciated; farm
lands here are actually increasing in value;
literature and map free. J. L. GATES LAND
CO., 24 Miller Bldg., Milwaukee, Wis.
FOR SALE—ONEIDA COUNTY FARMS AND
cut-over lands. Tracts of 20 acres and up.
Offer this week 4 forties. One on Wis. River,
1½ miles from village; 30 acres improved for
$600; $5 down, $4 monthly. Ask for free lit-
erature. OWNER, 38 S. Dearborn-st., Chi-
cago. Room 1240-50.
FOR SALE—55 A. FRUIT FARM, PEACHES,
cherries, apples, 58 rods on Grand Traverse
Bay; good frame h. and b., near good city;
$7,500. WM. YOUNG BROS. REALTY CO.,
Lansing, Mich.
Minnesota.
FOR SALE—$1.50 PER ACRE DOWN.
Minnesota farms, 40 acres and up; small
cash payment per acre, balance annual pay-
ments; close to markets; inspection trip
arranged. Call or write.
R. J. MILLS & CO., 11 S. LA SALLE-ST.
Missouri.
FOR SALE—SMALL MISSOURI FARM.
$10 cash and $5 mo. (no interest or taxes);
highly productive land; close to 3 big markets.
Write for photos and full information. Munger,
D 142 N. Y. Life Bldg., Kansas City, Mo.
North Dakota.
FOR SALE—WELL BOUGHT REAL ESTATE
IS HALF SOLD. WE HAVE
been in the business for years. Let us select a
bargain for you in North Dakota. $5 an acre
down. Exc. rates for our customers Tuesday.
WM. BROWN COMPANY, 5 N. La Salle-
st. Chicago.
New York.
FOR SALE—ATTENTION — NEW YORK
City real estate, a very profitable invest-
ment value has rapidly advanced
ing; especially well located acreage; I have
two good properties in mind. Write me for
details. L. H. IRVING, 100 Broadway, New
York City.
Oklahoma.
FOR SALE—$2.50 AN ACRE, EASY TERMS.
U. S. GOVERNMENT LAND. BLAIR W. GAIR,
1107 Wa

BUSINESS CHANCES.

ADVERTISING AND PUBLISHING—WELL established, paying business, exclusive field; offers rare opportunity to energetic capable man or woman of executive ability; investments $5,000 to $20,000; business speaks for itself; all communications in strict confidence; state particulars; principals only. Address L D 524, Tribune.

AUTO SUPPLY AND VULCANIZING SHOP —Modern equipment, on State Automobile road and Grant highway, direct to race course, Elgin; business district; $375. Call 914 Unity Bldg., Chicago, Tues. and Wed. p. m.

AUTO TIRE AND SUPPLY HOUSE—BARgain; must sell on account of health; will teach business, or will consider partner. 8819 W. North-av.

AUTO REPAIR SHOP—
WELL EQUIPPED; GARFORD LIMOUSINE; SPLENDID OPPORTUNITY; ACT QUICK. FRANK HESTER. CAL. 2577.

AUTO BUSINESS—WELL PAYING; FINE location; $3,000. Address L 195, Tribune.

BAKERY AND DELICATESSEN—A1; WILL guarantee good business; good reas. for selling; don't miss this opp. Douglas 812.

BARBER SHOP—$100 DOWN, BALANCE easy terms; good chance for the right man. Phone Oakland 3538.

BEAUTY SHOP—EQUIPMENT, COMPLETE; will sell all or part. 3723 Chicago-av.

BINDERY—FOR SALE — ESTABLISHED; $3,000 investment. Address L Y 548, Tribune.

BLACKSMITH SHOP—WELL EQUIPPED, paying, with cottage; fine chance for auto repair shop; ill health is cause for selling. Peoples Real Estate Co., Chicago Heights, Ill.

CANDY STORE—N. W. SIDE, NEAR school and inters. of 2 car lines; have other business. Address L M 444, Tribune.

CANDY AND SCHOOL SUPPLY STORE—For Sale—Opp. high school and park; other business. 8845 Manistee.

CANDY AND TOBACCO STORE—4 LIVING rms. in rear; steady trade. 1279 Clybourn-av.

CAPITAL FURNISHED FOR STOCKS, bonds, shares in real property and new enterprises, on proof of property values; stable investments provided. See our legal blank forms. C. FRANK TAYLOR COMPANY, 105 W. Monroe-st.

CAPITAL WANTED—TO INVEST IN MOtion picture film; state rights can be acquired on current success; big money making possibilities. Address M C 58, Tribune.

CAPITAL WANTED—A PROVEN MOVING picture proposition needs $5,000 for expanding; principals only; references given and required. Address L J 452, Tribune.

CAPITAL—WILL INVEST $5,000 WITH services in genl. bldg. construction business; 12 yrs. local experience; principals only; give details. Address H 107, Tribune.

CAPITAL WANTED—PARTY WITH $5,000 to take an active interest in highly profitable music Co. Address H 856, Tribune.

CAPITAL RAISED—WE WILL INCORPORate your Co., sell your stock by mail to our clients. Address L L 154 Tribune.

CAPITAL CAN BE SECURED WITH A good prospectus. Let me write one for you. J. J. BUTLER, 513 Transportation Bldg.

CAPITAL ENLISTED IN MERITORIOUS enterprises; must finance campaign. Address L 155, Tribune.

CHEMICAL INVESTIGATIONS, ANALYSES, process and development; new or interest. DR. NIVEN, Manhattan Bldg., Chicago.

CIGARS, CANDY, ICE CREAM, STATIONery, Periodicals, Library—Good business; chance, rent 1 room; good reasons for selling; double; part time. 3014 Montrose-av.

CIGAR AND SODA STAND—FOR SALE—IN busy bldg.; low rent; $1,200. Address M 378, Tribune.

CLEANERS AND DYERS, ATTENTION—To Rent—Store; 8 1. rs.; 500 new fam.; N. W. Side. Address H J 492, Tribune.

CLEANING AND DYEING SHOP—BECKER side machine. 5709 W. Wayne-av.

COFFEE, BUTTER STORE—SELL ACCT. sickness; big stock; trade for imp. property. Address BUCKLEY, 3 Arcade Court.

CONFECTIONERY STORE—FOR SALE—With fully equipped soda fountain and ice cream parlor; also handling bakery supplies; connected; living rooms; store and parlor equipped; in town of about 10,000 in northern Illinois; only one wholesale bakery in this town, having to be absolutely sold; will invoice and turn into this town daily; good opportunity for a first class baker. Address C B 50, Tribune.

CONFECTIONERY AND ICE CREAM PARlor—Ranging; taken in account of sale; 12th. CONFECTIONERY — POPCORN STORE — Money maker; $700. Address L M 349, Tribune.

CONFECTIONERY—FOR SALE—SWELL; IN location; $5,000. Address L 195, Tribune.

CONFECTIONERY—FOR SALE—SWELL; IN good repair; $400. Tribune.

CONFECTIONERY STORE, SOUTH Side; good cash trade; bargain; poor health reason for selling. Address L E 226, Tribune.

DELICATESSEN STORE—SO. SIDE. OLDestablished, excellent paying business; sell at once at any price to settle estate; also sell stock and fixtures to be removed. If desired, will lease store. Inquire 1st floor, Room 1, Ashland Block, cor. Clark and Randolph.

DELICATESSEN AND LIGHT GROCERY Store—In a live growing neighborhood; will show you an investment with fixtures worth $800. Want to sell quick and will entertain any reasonable offer. Address L N 185, Tribune.

DELICATESSEN, LIGHT LUNCH AND CANdies; Glasner Goods business; sacrifice; $385; rent $18; living rooms; part time. 1831 N. Hancock-st., Br. Armitage. Bargain.

DELICATESSEN—FOR SALE—BEST HONEST to goodness investment. Address G 530, Tribune.

DELICATESSEN AND HOME BAKERY — Est. 5 years; business $7,000; to sell over $250 Kenwood-av.

DELICATESSEN—FOR SALE—$800 TAKES an up to date delicatessen; part time; 3 large living rooms; rent $18. 1831 N. Hancock-st.

DELICATESSEN AND BAKERY — GOOD location; reasons for selling. 1114 Foster-av.

DELICATESSEN AND LIGHT GROCERY—Good location. 1 block to Lincoln-av.

DENTIST OFFICE—FOR SALE—2 CHAIRS; good transfer corner; no competition; doing $5,000 yearly. 501 N. Halsted-st.

DENTAL PRACTICE—FOR SALE—LARGE exceptionally located. N. S. Address L H 857 Tribune.

DRUGGISTS
Seeking a complete outfit for little money and time payments, see
JAC. LEDERER INC., 644 W. MADISON-ST.

DRUG STORE—OLD ESTABLISHED BUSIness in prosperous town; $6,000; easy terms. J. GARN, Argos, Ind.

DRY GOODS STORE—FOR SALE—ESTABlished; new stock; good opening in Wisconsin; will sell brokers, do not answer. Address C C 17, Tribune.

DRY GOODS STORE—GOOD LOC.; BIG SAC. account sickness. Address L E 367, Tribune.

EGG ROUTE—FOR SALE—PROFITS $24 daily. 1 to 3 E. Fifth-st., top floor.

FOUNDRY—GRAY IRON; 1½ INT.; EST., busy; $16,000. Address G 501, Tribune.

FURNITURE—DUE TO ILL HEALTH, MUST dispose of my furniture, carpet, drapery business of thirty-five years' standing in a university town of 20,000 in the middle states; splendid opportunity for energetic young men; 400 to 500 houses in construction this season. Address C C 28, Tribune.

GARAGE—GAS AND ELECTRIC, INC.; S. Side; well known completely equipped; steady capacity. Business substantial and growing; inventory $6,500. Net profits $400 to $500 per month. Price $6,500. Investigation will improve client to be an especially attractive and profitable investment. FIBRANZ & CO., Suite 1409-4 City Hall Square Bldg., 189 N. Clark. Central 7100.

GARAGE—FOR SALE—BEST LOCATION IN Chicago for storage, repairs and supplies; biggest gasoline station on N. W. Side; profitable prices. Phone Kedzie 9480.

GARAGE—SOMETHING GOOD; NORTH; 62 gas boarders; best class of trade in the city; big profits. Particulars, LEMONT, 35 S. Dearborn. Room 715.

GARAGE—REST LOC. S. S.; CLEARS $500 mo.; 40 high class cars; fine repair shop; sell reasonable. Address L 195, Tribune.

GARAGE—ESTABLISHED, 50 CARS; GOOD business; sacrifice $1,500. Address G 191, Tribune.

GARAGE AND AUTO REPAIR SHOP— Fully equipped. 1516 E. 53d. H. P. 1666.

GROCERY AND MARKET—FOR SALE—DOing large cash business; will invoice about $6,000. Call for information 1 to 2 p. m. Inquire Sprague-Warner, or MR. MARGARITE, with Wm. H. Hoyt & Co.

GROCERY AND MARKET—HIGH CLASS; best location on Southwest Side; will sacrifice for cash or exchange for improved farm Address H 281, Tribune.

GROCERY, TEA AND COFFEE STORE— For Sale—On 43d-st., near busy transfer corner; cash trade; clearing $150 a month; no brokers need apply. Address L H 352, Tribune.

GROCERY AND MARKET—OLDEST ESTABlished place in neighborhood; all new goods; new stock; in first class condition; sell account of health of owner. No agents. 4408 W. Lake.

GROCERY—FOR SALE—GOOD PAYING, cash business; next to good market, transfer cor. Call all day Sun. 3148 Montrose.

GROCERY AND MARKET—TRANSFER cor. corner; invoice around $3,000. 4808-10 Madison.

GROCERY AND MARKET—FOR SALE—OR Exchange; 5 living rms. over store; also fine butcher fixtures. Part time. No agents. 2339 W. Lake.

GROCERY AND DEL.—UP TO DATE; CASH; fine, exclusive neighborhood; stock at invoice price; retiring. 5409 W. North-av.

GROCERY AND DELICATESSEN—HAVE other business. 6008 Irving Park Blvd.

GROCERY AND MARKET — ON SO. SIDE; established 25 years. 6832 Cottage Grove-av.

HARDWARE, PAINT AND GEN. MDSE. store—Good loc.; next to a 500 seat theater; $6,000 stock; other business sells. Address G 190, Tribune.

HOTEL — EUROPEAN; FINE BUSINESS and transient; 20 well furnished rooms; $300 monthly; real bargain.
Hotel—European; choice location; 80 rooms; annual rental $4,800; $1,000 cash.
JOHN C. STERCHIE & CO., 83 W. Washington.

HOTEL—WILL BUILD FIFTY ROOM HOTEL to suit tenant; location in Cleveland, O. Want responsible party able to lease, furnish and operate same in connection with restaurant and cafe. Address P 84, Tribune.

HOTEL LOCATIONS — WE HAVE A FEW ideal locations for a hotel 100 to 150 rooms; will build to suit for responsible tenants.
HOTEL CONSTRUCTION CO.,
311 W. Washington-st. Franklin 2801.

HOTEL—GREAT BARGAIN—60 ROOM LOOP hotel; if taken at once; long lease; rent; good business; principals only. Address G 346, Tribune.

HOTEL—80 ROOMS, SOUTH SIDE; GOOD business; owner's illness; splendid opportunity. Phone Calumet 3411.

HOTEL—8 FMS., ONLY STRICTLY MOD. bldg. in vicinity; clears $360 mo.; good lease; must sell; owner's health. 1 to 10 P. M. 1 WALLER, 203 First National. Central 3210.

HOTEL AND RESTAURANT—MUST SELL at once. 9440 Cottage Grove-av.

ICE CREAM, CANDIES, NOTIONS, CIGARS, tobacco; high grade grocery; 4 rms.; no competition. 2758 Halsted.

ICE CREAM, CANDIES, NOTIONS, AND CIgar store—(Corner); deeper stand pays rent. 3055 Sheffield-av.

BUSINESS CHANCES.

ICE CREAM PLANT—FOR SALE—ESTAB. 15 yrs.; good buy for live person; sickness. Address H 290, Tribune.

INVESTMENT—HAVE YOU $100 TO $1,000 to invest at once to get in on the pre-organization basis of Auto Co. under Illinois charter, now building popular priced pleasure car with guaranteed delivertor? Don't answer unless you have the money and can act at once. Address L J 59, Tribune.

INVESTMENT—HAVE YOU $500 TO $1,000 to invest in new corporation to manufacture article of unlimited demand? Guarantees 25 to 50 per cent dividend; your money doubled in two years' time; principals only. Address Y 375, Tribune.

INVESTMENT—INVEST $10 OR OVER each month; money earns 12½% semi-annually; safe, sound investment, yielding extraordinary dividends; an unusual opportunity; investigate. Send for particulars. Address L S 85, Tribune.

INVESTMENT—ILL CORP. MANF. SPEcialty without competition offers responsible position to man with push and sales ability who can invest $1,000. Address H J 468, Tribune.

INVESTMENT—HAVE MAIL ORDER PROPosition; best thing on market. Will sell ¼ interest for $5,000 and secure your money and guarantee good returns on investment; office man preferred. Address G 179, Tribune.

INVESTMENT — EXP. SALESMAN WISHES to buy or invest in small bus. $2,000 to $5,000. Address F 162, Tribune.

JEWELRY STORE LOCATION—BEST RETail district; 5 room flat, large store; vaults; no competition. Phone Oak Park 2975.

LAUNDRY—FOR SALE—STEAM. WELL equipped; averaging $700; good money maker for practical laundry man; $15,000; liberal terms. Address L H 108, Tribune.

LAUNDRY—FOR SALE—A DANDY PLACE for some one; $1,800 required. Address H 197, Tribune.

LAUNDRY—GOOD, FOR SALE—SPLENDID location; reasonable. Address S 206, Tribune.

LUNCHROOM—MOD.; EST. TRADE; SEATS 52; nr. loop; $2,050. Address F 206, Tribune.

MEAT MARKET — TO LEASE OR WITH me in grocery and meat market; am experienced in the grocery business; have an excellent South Side location. Address L M 214, Tribune.

MEAT MARKET — NEXT TO 1ST CLASS grocery; est. 10 yrs.; clears $2,000 yr.; quick sale, $750; no agents.

MEN'S FURNISHINGS—FOR SALE—BUSY transfer cor.; clean stock; A1 fixtures; good bus.; reas. rent; leaving city acct. health; reas. Address L E 558, Tribune.

MILK BUS.—FOR SALE—18 CANS; NEW, sanitary brick dairy; all new stock, new machinery; excellent house trade; A No. 1 location; must sacrifice for quick sale; other bus. on hand. Address L N 506, Tribune.

MILLINERY STORE—FOR SALE—OWNER retiring; old estab.; prov. bus.; good stock and fixtures. West side trans. cor.; no agents. Address L E 220, Tribune.

MILLINERY SHOP—WELL LOCATED, IN loop; established trade for 14 yrs.; reasonable; no brokers. Address K F 185, Tribune.

MILLINERY STORE—TO RENT—3 LIVING rms., bath; 500 new families; no competition. Address Y 491, Tribune.

MILLINERY STORE—HIGH CLASS TRADE; reas. Phone Kenwood 248.

MOVIE THEATER—N. S., $700 BUYS; BARgain; capacity 500. Address L S 454, Tribune.

OIL FOR LIGHT BUSINESS—SMALL INterest; exc. patronage; best reasons for sellir.g. Address H X 131, Tribune.

PARCEL DELIVERY BUSINESS—IN GROWing city of central New York; established 18 years; two autos, delivery wagons, 18 horses; fine chance for a young man with capital; no competition; owner wishes to retire. Address Owner, G 48, Tribune.

PATENT ON AUTO HORN; $50,000 PROP.; reasble. if taken at once; lifetime oprtnty. J. L. Schaefer & Co., 906 S. Dearborn.

PLUMBING SHOP—FOR SALE—SOUTH Side; $150,000 yearly business; new and old work; good reason for selling. Address M F 508, Tribune.

PLUMBING BUSINESS—FOR SALE—GOOD opportunity for live man, South Side, near lake. Address L D 400, Tribune.

PLUMBING SHOP—FOR SALE—GOOD location; trade. 5709 Broadway. Phone 1256.

POPCORN MACHINE AND WAGON—NEW. S. E. Cor. Fairfield and North-av.

PRINT SHOP—GOOD, LIVE, WITH STEADY trade; located on North Side; part time office wanted; dissension in company reason for selling. Address F 440, Tribune.

RESTAURANT—SEE OUR AD LAST SUNday Tribune. It brought 9 offers to trade. WE WILL NOT TRADE. Our price today is $3,700—actual value $4,000. The first man to buy it gets it. GOING BACK TO OHIO IS WHY I SELL it. This requires quick action as price goes up $100 every day. Positively not for sale after this week, as I've made it go off for that price. This is a great big restaurant proposition. Come 11 a. m. today and convince yourself. 1 block from Clark-st. and Belmont. Ashland Block, cor. Clark and Randolph.

RESTAURANT, LUNCHROOM—
One of Chicago's finest, located near busy South Side transfer corner, surrounded with railroad stations, equipment and fixtures worth $800. Want to sell quick and will entertain any reasonable offer. Address L N 185, Tribune.

RESTAURANT, LIGHT LUNCH AND CANdies; Glasner Goods business; sacrifice; $385; rent $18; living rooms; part time. 1831 N. Hancock-st., Br. Armitage. Bargain.

RESTAURANT—FOR SALE—BEST HONEST to goodness investment. Address G 530, Tribune.

RESTAURANT—FOR SALE—$800 TAKES an up to date delicatessen; part time; 3 large living rooms; rent $18. 1831 N. Hancock-st.

RESTAURANT—FOR SALE—$250 CASH; 42 yrs. location; reasons for selling. 1114 Foster-av.

RESTAURANT—FOR SALE—BEST LOCATION in Chicago for storage, repairs and supplies; biggest gasoline station on N. W. Side; profitable prices. Phone Kedzie 9480.

RESTAURANT—SOMETHING GOOD; NORTH; 62 gas boarders; best class of trade in the city; big profits. Particulars, LEMONT, 35 S. Dearborn. Room 715.

RESTAURANT—REST LOC. S. S.; CLEARS $500 mo.; 40 high class cars; fine repair shop; sell reasonable. Address L 195, Tribune.

RESTAURANT—ESTABLISHED, 50 CARS; GOOD business; sacrifice $1,500. Address G 191, Tribune.

RESTAURANT—FOR SALE—SOUTH SIDE: $150,000 yearly business; new and old work; good reason for selling. Address M F 508, Tribune.

RESTAURANT—FOR SALE—GOOD LOCATION; $3,000. Address L 195